



"Sunnyslope Lodge"

(residence)

3733 Robinson Mews

San Diego Co., Ca.

①

Taken by: Douglas Scott

Date: December 23, 1998

Original negative with Douglas Scott

View from Robinson Mews looking  
Southeast.



"Sunnyslope Lodge"

(2)

(studio at left, residence at center,  
potting shed at right)

3733 Robinson Mews

SAN Diego Co., Ca.

Taken by: Douglas Scott

DATE: December 23, 1998

Original negative with Douglas Scott.

View from canyon looking northwest.



"Sunnyslope Lodge" (studio at  
3733 Robinson Mews left)  
SAN Diego C<sup>o</sup>., Ca. (3)

TAKEN by: Douglas Scott

DATE: December 23, 1998

Original negative with Douglas  
Scott.

View from canyon looking  
northwest.



"Sunnyslope Lodge" (4)

(view of potting shed)

3733 Robinson Mews

SAN Diego Co., CA.

TAKEN BY: Douglas Scott

DATE: December 23, 1998

Original negative with:

Douglas Scott.

View from canyon looking  
north.





SUNNYSLOPE LODGE  
(3733 Robinson Mews)

SAN DIEGO, CA.

DOUGLAS SCOTT

MARCH 8, 1999

NEGATIVE WITH DOUGLAS SCOTT

LOOKING WEST ACROSS ALBATROSS  
CANYON TO BACK OF LODGE.



SUNNY SLOPE LODGE

(3733 Robinson Mews)

SAN DIEGO, CA.

DOUGLAS SCOTT

MAR 8, 1999

NEGATIVE WITH DOUGLAS SCOTT

LOOKING EAST / Robinson  
MEWS FACADE



SUNNY SLOPE LODGE  
(3733 Robinson Mews)

SAN DIEGO, CA.

DOUGLAS SCOTT

MAR. 8, 1999

NEGATIVE WITH DOUGLAS  
SCOTT

LOOKING WEST

UPSTAIRS TO LOGGIA

WITH PARTIAL VIEW

OF COBBLESTONE

TERRACE



SUNNY SHOPE LODGE

(3733 ROBINSON MEWS)

SAN DIEGO, CA.

DOUGLAS SCOTT

MAR. 8, 1999

NEGATIVE WITH DOUGLAS SCOTT

LOOKING NORTH (AND EAST)  
TO SOUTH FACADE





SUNNY SLOPE LODGE

(3733 ROBINSON MEWS)

SAN DIEGO, CA.

DOUGLAS SCOTT

MAR. 8, 1999

NEGATIVE WITH DOUGLAS SCOTT

LOOKING WEST TO LOGGIA



SUNNY SLOPE LODGE  
(3733 Robinson Mews)

SAN DIEGO, CA.

DOUGLAS SCOTT

MAR. 8, 1999

NEGATIVE WITH DOUGLAS  
SCOTT

LOOKING NORTH/  
ACROSS LOGGIA TO  
FRONT DOOR

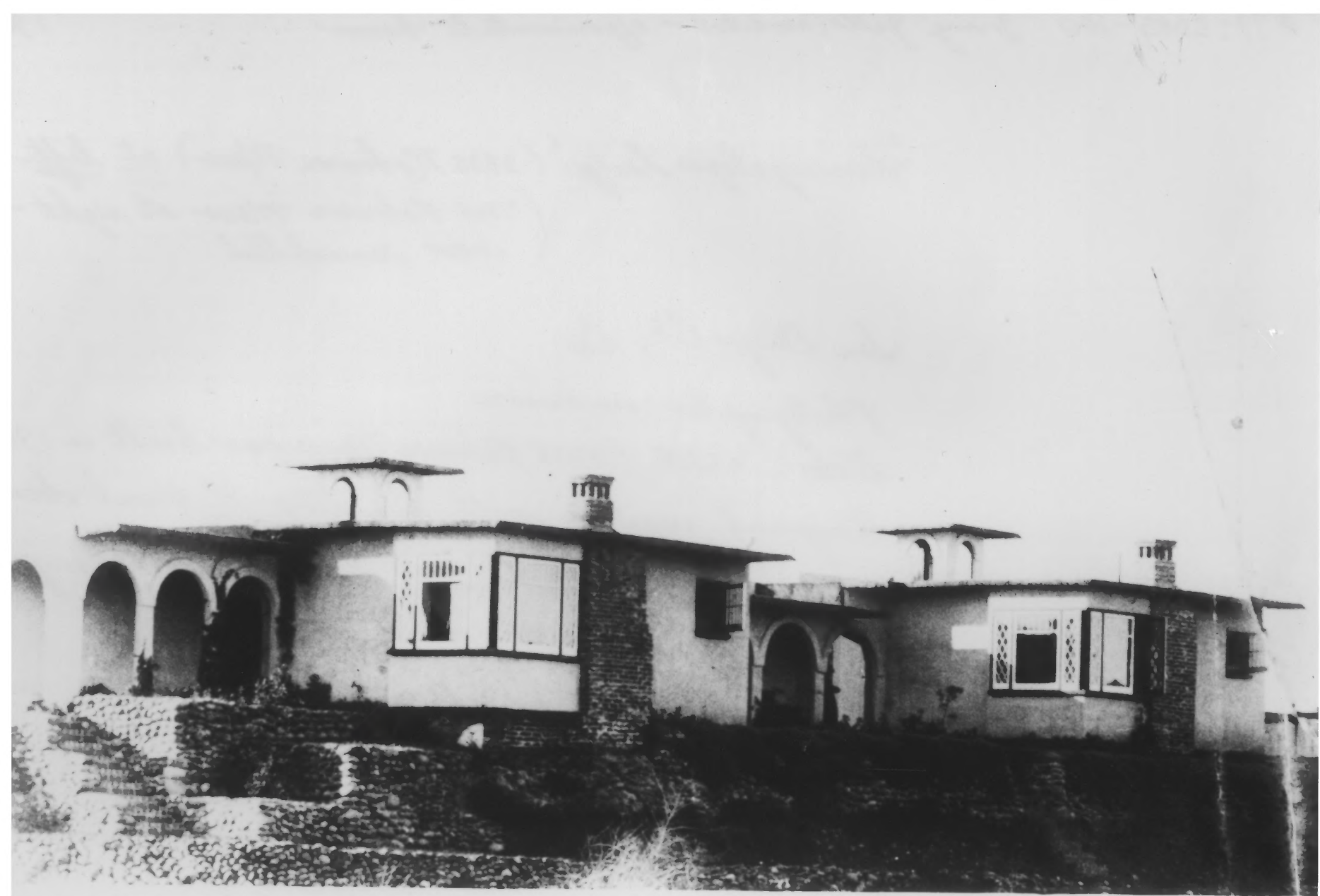

"Sunnyslope Lodge" (3733 Robinson Mews) at left.  
(3735 Robinson Mews at right -)  
now remodelled

San Diego Co., Ca.

Photographer unknown

Date: ≈ 1906 (3735 Robinson Mews was built in 1906)

Original negative with San Diego Historical Society

View looking northwest from Albatross Canyon