



3. Number

Jan 29, 1973

(1)

Title:

Anza - Borrego Desert  
State Park

Loc.

San Diego + Imperial County, Calif.  
Proflame Mountains - Fagnier  
Route - looking west from Desert  
Floor.



NPS Number

Jan 29, 1973

Title:

Anza - Borrego Desert  
State Park.

Loc.

San Diego & Imperial County, Calif.  
Coyote Canyon area - Coyote  
Mountains in background  
North end of Anza - Borrego  
Desert State Park; looking  
east - Fages - De - Anza Trail.

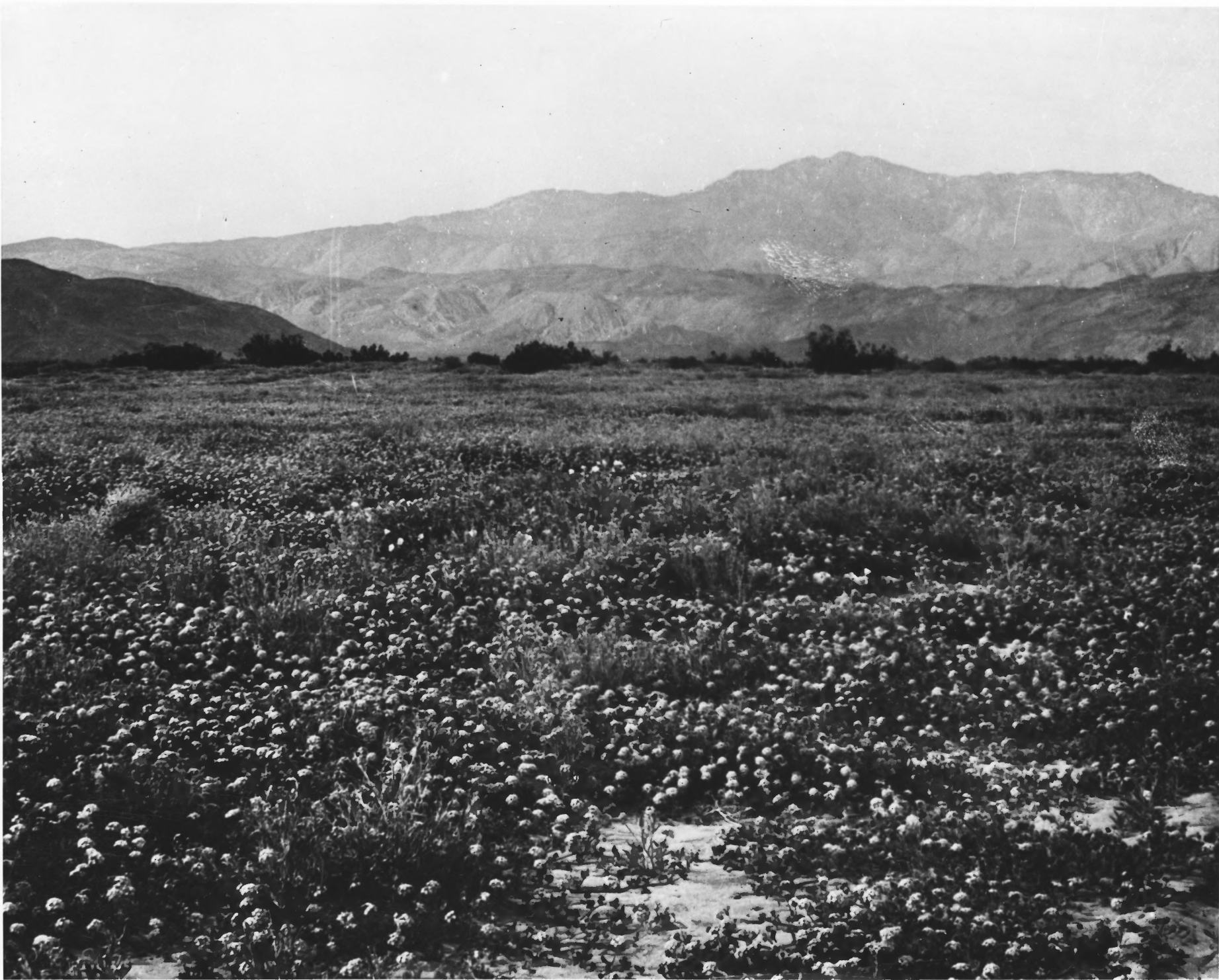

UNITED STATES DEPARTMENT OF THE INTERIOR  
NATIONAL PARK SERVICE

NATIONAL REGISTER OF HISTORIC PLACES  
PROPERTY PHOTOGRAPH FORM

(Type all entries - attach to or enclose with photograph)

STATE California	
COUNTY San Diego & Imperial	
FOR NPS USE ONLY	
ENTRY NUMBER JAN 29	DATE 9/3

SEE INSTRUCTIONS

1. NAME

COMMON: Anza-Borrego Desert State Park

AND/OR HISTORIC: Fages-De Anza Trail-South Emigrant Road

2. LOCATION

STREET AND NUMBER:

Anza-Borrego Desert State Park

CITY OR TOWN:

(District

STATE:

California

CODE

06

COUNTY:

San Diego & Imperial

CODE

073-025

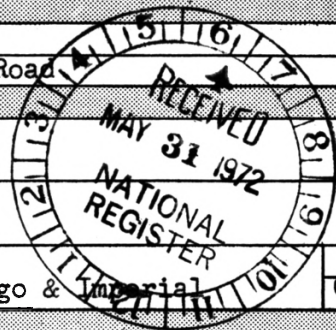

3. PHOTO REFERENCE

PHOTO CREDIT: Department of Parks and Recreation

DATE OF PHOTO: 1969

NEGATIVE FILED AT:

Department of Parks and Recreation, 9th & O Streets, Sacramento, Calif. 95811

4. IDENTIFICATION

DESCRIBE VIEW, DIRECTION, ETC.

Valley floor - looking west toward Oroflame Mountain Range. Multiple trail routes - Fages-De Anza-South Emigrant Road.

(10)



NPS Number

Jan. 29, 1973

Title:

Anza-Borrego Desert  
State Park

Loc.

San Diego & Imperial Cty, Calif  
Box Canyon - Fager Trail,  
looking Northeast





IPS Number Jan. 29, 1973

Title: Anza - Barrego Desert  
State Park

Loc. San Diego + Imperial Cty, Calif.  
Anza - Barrego Desert  
(An overview). Looking Northeast  
from Vaughn's Tower -  
Boulder Peak - locale  
of the Fages - De Anza -  
South Emigrant Road

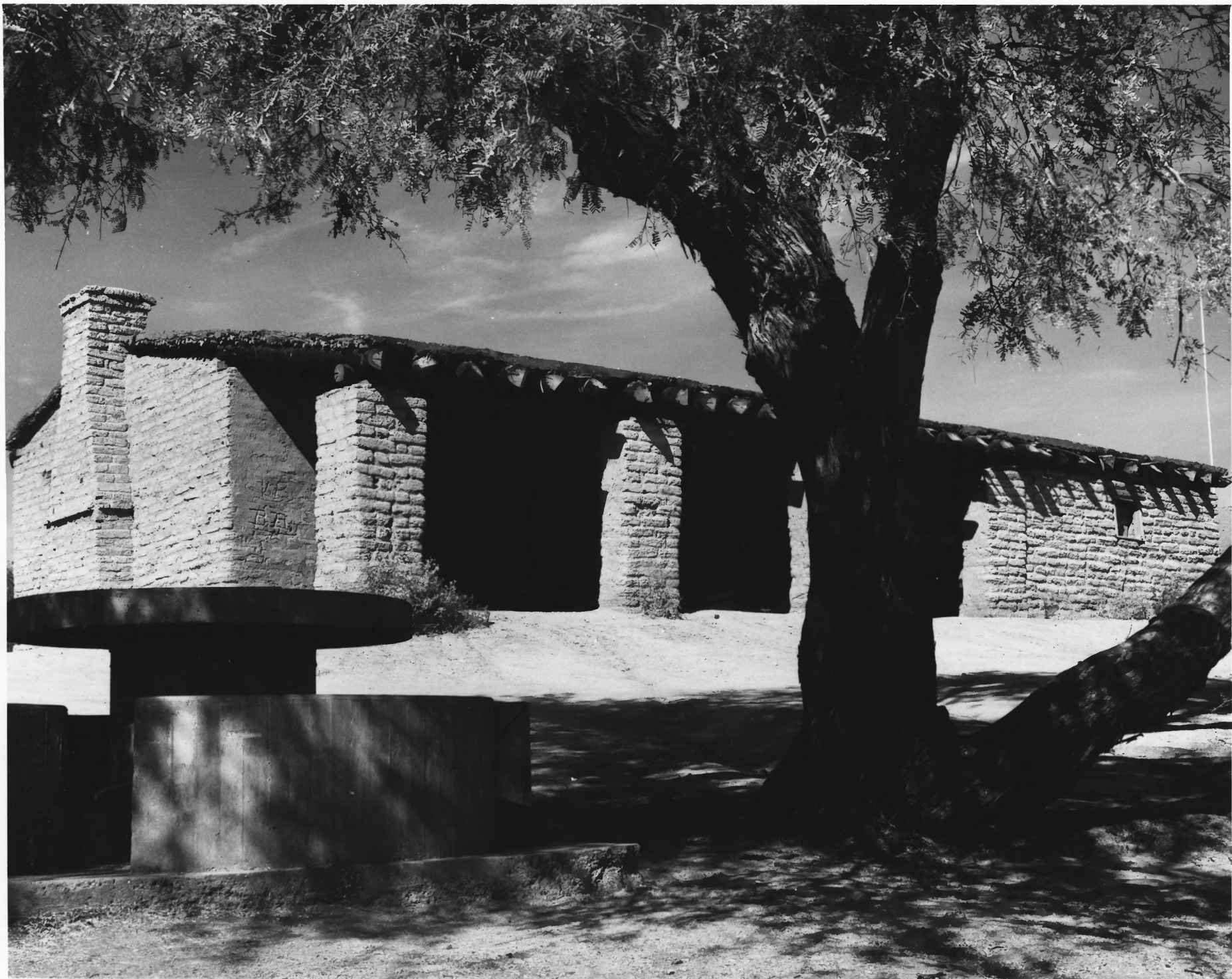

NPS Number

Jan. 29, 1973

Title:

Anza - Borrego Desert  
State Park (District)

Loc.

San Diego + Imperial Cty, Calif  
Facade restored Vallecito  
Stage Station on South  
Emigrant - Butterfield  
Express Road. Building facing  
south.