

United States Department of the Interior
National Park Service

MAY 02 1989

NATIONAL REGISTER OF HISTORIC PLACES
REGISTRATION FORM

NATIONAL
REGISTER

This form is for use in nominating or requesting determinations of eligibility for individual properties or districts. See instructions in "Guidelines for Completing National Register Forms" (National Register Bulletin 16). Complete each item by marking "x" in the appropriate box or by entering the requested information. If an item does not apply to the property being documented, enter "N/A" for "not applicable". For functions, styles, materials, and areas of significance, enter only the categories and subcategories listed in the instructions. For additional space use continuation sheets (Form 10-900a). Type all entries.

1. Name of Property

historic name Mayhill Administrative Site

other names/site number AR-03-08-04-027

2. Location

street & number Mayhill Administrative Site, Lincoln NF /NA/ not for publication

city, town Mayhill / x/ vicinity

state New Mexico code NM county Otero code 035 zip code 88339

3. Classification

Ownership of Property	Category of Property	Number of Resources within Property	
		Contributing	Noncontributing
<input type="checkbox"/> private	<input type="checkbox"/> building(s)		
<input type="checkbox"/> public-local	<input checked="" type="checkbox"/> district	<u>5</u>	<u>1</u> buildings
<input type="checkbox"/> public-State	<input type="checkbox"/> site		<input type="checkbox"/> sites
<input checked="" type="checkbox"/> public-Federal	<input type="checkbox"/> structure		<input type="checkbox"/> structures
	<input type="checkbox"/> object		<input type="checkbox"/> objects
		<u>5</u>	<u>1</u> Total

Name of related multiple property listing:

N/A

Number of contributing resources previously listed in the National Register 0

4. State/Federal Agency Certification

As the designated authority under the National Historic Preservation Act of 1966, as amended, I hereby certify that this X nomination request for determination of eligibility meets the documentation standards for registering properties in the National Register of Historic Places and meets the procedural and professional requirements set forth in 36 CRF Part 60. In my opinion, the property X meets does not meet the National Register criteria. See continuation sheet.

Wan J. DeBlois
Signature of certifying official
USDA - Forest Service

4/25/89
Date

State or Federal agency and bureau

In my opinion, the property meets does not meet the National Register criteria. See continuation sheet.

Tom W. Hill
Signature of commenting or other official
New Mexico State Historic Preservation Officer

3-27-89
Date

State or Federal agency and bureau

5. National Park Service Certification

I, hereby, certify that this property is:

entered in the National Register.

See continuation sheet.

Bett Boland

6/1/89
~~7/1/89~~

determined eligible for the National Register.

See continuation sheet.

determined not eligible for the National Register.

removed from the National Register.

other, (explain:)

Signature of the Keeper

Date of Action

6. Function or Use

Historic Functions (enter categories from instructions)

GOVERNMENT

Current Functions (enter categories from instructions)

GOVERNMENT

7. Description

Architectural Classification (enter categories from instructions)

Bungalow/Craftsman

Materials enter categories from instructions)

foundation Concrete

walls Stucco

Limestone

roof Shingle

other Wood frame

Describe present and historic physical appearance.

DESCRIPTION

The Mayhill Administrative Site includes five historic buildings built by the Civilian Conservation Corps, and covers approximately five acres. The site lies on a bench above the Rio Penasco, which flows to the east. The vegetation surrounding the site is predominantly pinon and juniper associations; it contains pinon, juniper, scrub oak, some ponderosa pine, and various grasses. The vegetation on the site itself consists primarily of non-native grasses, fruit trees, and Chinese Elm. The site has an average elevation of 6560 feet, with an unobstructed view of the surrounding area. The Mayhill area is not industrialized, and maintains much of the same character as it did in the earlier part of this century.

Between 1933 and 1939, the Civilian Conservation Corps built at least six buildings for the Forest Service at Mayhill. Of these, five are still standing and maintain their external and/or internal integrity.

 x See continuation sheet

United States Department of the Interior
National Park Service

NATIONAL REGISTER OF HISTORIC PLACES
CONTINUATION SHEET

Mayhill Administrative Site
Section number 7 Page 2

These five historic buildings are: the Rock House, Rock Office, Barn, Chicken House and Pump House. Both the Pump House and the Chicken house are essentially unchanged; the only modifications have been to the interior shelving and cabinets. In the Barn, a rest room and an overhead door have been added and the storage loft has undergone some changes as well. As with the preceding buildings, the exteriors of the Rock House and Rock Office have maintained their original integrity; however, the interiors of these structures have been extensively modified. Despite these changes, the inherent architectural integrity in each of these structures provides excellent examples of CCC construction and workmanship as well as early USDA Forest Service design.

An architectural description of the five historic buildings and the single recent building located within this district is provided below.

Rock House

This building, also known as the Ranger House, was built in 1936 in accordance with Forest Service Region 3 plan A-3, "Standard Ranger Station Dwelling," and measures 43 feet, four inches by 33 feet, four inches. The exterior of the single story house is constructed of squared and coursed limestone rubble. The stone is local and was quarried in Magee Canyon, north of the site. The dwelling has an offset gabled roof of composition shingles. In addition, there is a gable on the front center roof ridge. This gable was included for decoration and balance. The eaves of the roof are projecting, leaving the rafters exposed. Roof joists are visible. The cornice-framed pediments are constructed of frame and white pebble-dash stucco, and trimmed with wooden battens. There is one single-stack chimney offset to the left of the rear slope.

All of the ground floor windows have stone lugsills; the window heads are flat, with plain trim. The front elevation shows two sets of windows. Each set contains three sash-with-mullion windows. The center window in each is slightly larger than the windows on either side. The windows are double hung. On the second floor, centered on each gable, there is a small fixed sash window.

The main door is located in the center of the main facade. It has a flat opening with plain trim and no surround or embrasure. The door itself is of a single panel wood construction, with a six pane glass at the top.

United States Department of the Interior
National Park Service

NATIONAL REGISTER OF HISTORIC PLACES
CONTINUATION SHEET

Mayhill Administrative Site
Section number 7 Page 3

The porch is open on the front and left sides, and backed by the house on the back and right. The supports for the front porch are made of coursed limestone, topped by square wooden posts.

The interior of the building has been modified extensively. The kitchen has been completely remodeled. A simulated brick veneer has been placed over the original stucco fireplace. In other places, insulation and panelling have been installed. The original ceiling has been replaced by acoustical tile. Carpeting has been laid throughout the house. Other than the layout of the rooms themselves, no interior integrity is claimed. The changes are not surprising, however, since the house has been occupied continuously since its construction.

Rock Office

The Rock Office, or Mayhill Ranger Station Office, was constructed in 1935 in accordance with Forest Service Region 3 standard plan B-13, and measures 18 feet, seven inches by 38 feet. The office is a single-story T-shaped building, constructed of squared and coursed rubble.

The roof has a center gable design and is covered with composition shingles. There are two chimneys. Each is located on the rear slope of the structure. One is offset left; the other is offset right. A flue is located on the right slope of the center gable. As with the Ranger House, the eaves project, leaving the rafters exposed. the raking trim is cornice boxed and pedimented.

The windows of the ground floor are double-hung windows with a flat structural opening and plain trim surrounds. Each has a stone lugsill. A four-pane fixed window is set in the center of the gable, on the front elevation.

Recessed porches are located to the far left and far right of the main facade. While the basic form of the house is rectangular, there are two shallow notches on either side.

Each door has one wood panel on the bottom, and six sashes on the top, separated by mullions.

United States Department of the Interior
National Park Service

NATIONAL REGISTER OF HISTORIC PLACES
CONTINUATION SHEET

Mayhill Administrative Site
Section number 7 Page 4

Much of the office's interior has been remodeled over the years. The most dramatic changes occurred in the 1970s when the office was converted into crew quarters. The bathroom has been remodeled and the hardwood floors covered with tile. It is only within the last five years, however, that the interior side of the original stone walls have been covered by panelling. Very little of the original interior construction remains exposed.

Barn

The Mayhill Administration Site barn was built in 1935 according to Forest Service Region 3 standard plan C-11. It is a rectangular story and a half structure of frame/stucco construction, and measures 80 feet, six inches by 24 feet. The additional half-story was intended to store hay and feed. Both sections of the roof have a medium gable. The eaves of the roof are projecting, leaving the rafters exposed. The roof trim is plain cornice boxed.

The windows of the barn are designed to admit as much light as possible. The windows are fixed, and each has 16 sashes, separated by mullions. There is one exception to this. On the north side, there is a window on the second floor with only six sashes, again separated by mullions. On the east side of the building, there are no windows on the first floor, but two sets of windows on the second floor. Between these two windows, there is a door with two recessed panels. Each panel was reinforced with crossed wooden bars. In addition to that door, there are three more. The first is the main entryway, which contains a wooden dutch door. The remaining two are metal sliding "garage"-type doors.

Internally, the building is divided into five "usage" sections, including a shop area, two garages, a storage area, and an area with stalls and hay storage.

The building originally had five garage-type doors on tracks along the front elevation, but these were later removed. A rest room and overhead door have been added to the barn. These modifications, however, are relatively minor. The structure still retains much of its original integrity, and blends well with the other contributing buildings. It is an integral part of the compound, and when considered as such, it is considered eligible for the Register.

United States Department of the Interior
National Park Service

NATIONAL REGISTER OF HISTORIC PLACES
CONTINUATION SHEET

Mayhill Administrative Site
Section number 7 Page 5

Chicken House

This single story structure was completed in 1935. The building is rectangular and constructed of frame and pebble-dash stucco. The roof is a medium gable roof, with composition shingles. The rafters are exposed; the eaves are plain cornice boxed. There are six sets of windows. Two sets of fixed six-pane windows are on the western, eastern, and southern exposures; there are no windows on the northern exposure. There are two entrances; one on the east side, the other on the west. Both doors are single leaf, one with five inlaid panels, stacked horizontally, and the other a relatively new hollow door with no inlaid panels. The windows are on either side of the doors. The Chicken house appears to have a cement foundation, similar to the other buildings which have been discussed.

Despite its age, the Chicken House is in good condition, and has retained much of its original integrity. The building is now used for storage. The only modifications to the structure have been to the interior shelving and cabinets. Unfortunately, the single non-contributing building in this district lies directly south of the Chicken House and obscures it on that side.

Pump House

A water pump was installed in 1938, in order to provide a reliable, clean water supply. The Pump House was built to house the pump and associated equipment and supplies. The pump house is relatively small (20 ft. x 10 ft.)

The building has a rectangular wooden frame and is finished with pebble-dash stucco. The foundation is concrete. It has a single eave at either end of the rectangular building, and the rafters are exposed. Roof trim is plain cornice boxed. The building has only three windows; one on every side except the main facade. The windows have six panes and are fixed. As a deterrent to theft, each window has three pieces of rebar across the opening. The rebar has been drilled into blocks of wood, which were then affixed to the window. The blocks appear to be removable. The only entrance to the building is a single door to the left of the main facade. The door has five inlaid panels, stacked horizontally. The only remodeling has been to the interior shelving and cabinets.

United States Department of the Interior
National Park Service

NATIONAL REGISTER OF HISTORIC PLACES
CONTINUATION SHEET

Mayhill Administrative Site
Section number 7 Page 6

In addition, there is a single non-contributing building on this property. The non-contributing building is a wooden frame 20 X 12 foot storage shed with a metal roof and metal siding. It stands approximately 7 feet high, and sits on a cement foundation. The east side has a metal sliding door, and there is a single metal door on the south side. This building was built in the 1970s, and is not considered eligible for the Register.

The relationship of the buildings to one another is presented in the accompanying maps and aerial photograph. As noted, several other buildings constructed by the CCC are no longer present. All that remains of the tent camp is the flat area where it once stood. The gravel-lined pathway into the CCC camp is still visible, although it is no longer used.

The Mayhill Administrative Site no longer serves as the Mayhill Ranger Station. Administration of the Mayhill Ranger District has since been moved to an office in the town of Mayhill. The Mayhill Administrative site still functions as a residence and workshop for the USDA Forest Service.

8. Statement of Significance

Certifying official has considered the significance of this property in relation to other properties:

nationally statewide locally

Applicable National Register Criteria A B C D

Criteria Considerations (Exceptions) A B C D E F G

Areas of Significance (enter categories from instructions)

Architecture

Conservation

Politics/Government

Period of Significance Significant Dates

1933 - 1939

Cultural Affiliation

NA

Significant Person

Architect/Builder

Design: USDA - Forest Service

Construction: CCC

State significance of property, and justify criteria, criteria considerations, and areas and periods of significance noted above.

The Mayhill Administrative Site is eligible for the National Register under criteria A and C as described in the National Register Bulletin. This was the location of CCC base camp number F-24-N. The creation and maintenance of camps such as this one played a significant role in the revitalization of the national economy during the Depression. The five buildings included in this nomination were all constructed by the Civilian Conservation Corps in the 1930s in accordance with USDA Forest Service Region 3 (Southwestern) designs. As specified in National Register criteria, each of these buildings possess integrity of location, design, setting, materials, workmanship, feeling, and association. This integrity is reflected in the historic district as a whole. This district represents an important historical resource, one that is not only associated with significant events in American History, but also one that embodies distinctive characteristics of CCC workmanship and early USDA Forest Service design. A brief history of the relationship between the CCC, the Forest Service, and Mayhill serves to illustrate this point.

x See continuation sheet

United States Department of the Interior
National Park Service

NATIONAL REGISTER OF HISTORIC PLACES
CONTINUATION SHEET

Mayhill Administration Site
Section number 8 Page 2

USDA Forest Service interest in the Mayhill area began early. In 1907, it became a part of the newly created Sacramento National Forest. One year later, the Guadalupe National Forest was joined with the Sacramento to become the Alamo National forest. On May 17, 1911, a Ranger Station was established east of the city of Mayhill, and the Mayhill Administrative District was formally designated. It was during this year that the land containing the Mayhill Administrative site became the property of the National Forest. It was sold to the forest for the sum of \$40.00 by Mr. Robert Magee of Mayhill.

In 1933, the Mayhill Ranger Station became the site of Civilian Conservation Corps base camp F-24-N. The Civilian Conservation Corps, or CCC as it is most commonly called, was established as part of Roosevelt's plan to alleviate the high unemployment of the Depression. In a message to Congress on March 21, 1933, Roosevelt stated:

I have proposed to create a civilian conservation corps to be used in simple work, confining itself to forestry, prevention of soil erosion, flood control, and similar projects . . . Control of such work can be carried on by the executing machinery of the Departments of Labor, Agriculture, War, and the Interior.

Executive Order 6106, Relief of Unemployment through the Performance of Useful Public Works, was issued only ten days later. Five days after that it was signed by President Roosevelt and became law. Although the organization was technically established as "Emergency Conservation Work," it was Roosevelt's own phrase, the Civilian Conservation Corps, which was used most frequently.

United States Department of the Interior
National Park Service

NATIONAL REGISTER OF HISTORIC PLACES
CONTINUATION SHEET

Mayhill Administrative Site
Section number 8 Page 3

The CCC received 10 million dollars from the national treasury, and was operated under the direction of Robert Fechner, along with an advisory council. The various state departments specified by Roosevelt played important roles. The selection of individuals for enrollment was the responsibility of the Department of Labor. The War Department was responsible for physical conditioning, transportation, camp construction, administration, and supplies. The Department of Agriculture was responsible for on-the-ground planning and execution of work projects on the national forests of the continental U.S., Puerto Rico, and Alaska. The Department of Interior had a similar responsibility for the lands under its Jurisdiction. In addition, it was responsible for the CCC's Native American enrollees.

The CCC arrived in Mayhill in 1933. A new driveway, still visible today, was constructed so that traffic to the CCC camp would not pass by the original Ranger Station that was built in 1911. This structure was demolished soon after the new buildings were completed in the 1930s. The first camp was a tent camp. Before long, however, the "rigid" or permanent camp was begun. Between 1935 and 1938, the buildings included in this nomination were built by the CCC. Construction of the CCC camp itself, however, was completed with the aid of local labor. In any non-conservation project, local labor was used. This policy both aided the local economy and promoted community goodwill. Because of Mayhill's relative isolation from other towns, there was extensive community interaction. Interviews conducted with Mayhill residents who lived near the camp in the 1930s reveal a myriad of ties between the CCC camp and the Mayhill community. For instance, several people remember the old westerns which they watched at the CCC camp as being the only movies available to them as teenagers. Beth Mahill recalled that her mother used to rent out rooms to the families of married officers who supervised the camp. In addition, the CCC baseball team would often play the local Mayhill teams as well as those at the CCC camp in High Rolls, NM. Games would often be held in the field between the Ranger Station and the CCC Administration Building.

In the fall of 1939, plans were made to move the CCC camp to the Guadalupe Mountains for the winter months. In the spring, they were to return to Mayhill to begin new building construction. The CCC never returned, however.

United States Department of the Interior
National Park Service

NATIONAL REGISTER OF HISTORIC PLACES
CONTINUATION SHEET

Mayhill Administrative Site
Section number 8 Page 4

In 1943, the CCC camp became active once again, this time serving as a World War II Prisoner of War Camp. The POW camp utilized the existing CCC structures adjacent to the Ranger Station, but security features were added to the site. A chain link fence, topped with barbed wire, was constructed around the camp. The fence ran behind the administration building and between the camp perimeter and the Ranger Station. This was a low security camp, under the jurisdiction of a high security facility between Roswell and Artesia ("Orchard Park"). The Mayhill facility remained in operation until 1946. During this time, prisoners were used as labor on local vegetable farms. In addition, the prisoners provided maintenance for camp facilities. Whereas many of the young men from Mayhill were enrolled in the U.S. armed forces at the time, the additional POW labor was an asset for the local economy.

The five contributing buildings were constructed in the same style. This "Bungalow" style, a distinctive variation of the rustic architecture typical of the CCC, combined wood, stone and stucco to create an aesthetically pleasing combination of textures and shapes. The appearance of the house is particularly pleasing, with its combination of building materials, various roof lines and multiple gables. This style was a popular design used by the CCC during the 1930s. The buildings were built following standard plans developed by the Regional Office, incorporating elements considered appropriate for the specific environment and setting.

Even though the house and office walls were stone, while the other buildings were stucco, a uniformity of style was achieved through similarity of character and appearance. The basic roof design was repeated on all the structures, and the use of exposed wooden battens with white pebble-dash stucco is a major feature of the eaves.

The Mayhill Administrative site is a significant property. From 1933 to 1939, it was the site of one of the first Civilian Conservation Corps camps created by the Emergency Conservation Work division. The architecture which is included in this nomination was built by the CCC and embodies the "distinctive characteristics" of early USDA Region 3 Forest Service construction and design. In addition, it is a prime example of CCC workmanship. This building complex is one of the few remaining Forest Service compounds in the Region with all of the major CCC constructed buildings intact, and relatively free of intrusions.

9. Major Bibliographical References

Dockery, Robert

P.C. Interviewed by K. Reno on July 13, 1987. Notes on file at the Supervisor's Office, Lincoln National Forest.

x See continuation sheet.

Previous documentation on file (NPS):

- preliminary determination of individual listing (36 CFR 67) has been requested.
- previously listed in the National Register
- previously determined eligible by the National Register
- designated a National Historic Landmark
- recorded by Historic American Buildings Survey # _____
- recorded by Historic American Engineering Record # _____

Primary location of additional data:

- State hist. preservation office
- Other State agency
- Federal agency
- Local government
- University
- Other

Specify repository:

Lincoln National Forest

10. Geographical Data

Acreeage of property 4

UTM References

A 1|3| 4|5|6|1|1|0| 3|6|4|1|1|0|0|
Zone Easting Northing

C | | | | | | | | | | | | | | | |
Zone Easting Northing

B | | | | | | | | | | | | | | | |
Zone Easting Northing

D | | | | | | | | | | | | | | | |
Zone Easting Northing

 See continuation sheet

Verbal Boundary Description

The site is located 1 1/2 miles NNE of Mayhill, New Mexico on the northwest side of US 82. It lies in the SE1/4 of the NW1/4 of the NW1/4 of Section 24, T16S R14E, NMPM. This area is marked on the USGS map and is shown as a rectangle on the site plan included in this nomination. A verbal X See continuation sheet

Boundary Justification

This boundary was selected for the following reasons:

- a. it encompasses the historic buildings included in this nomination.
- b. it excludes most buildings and structures which were not present during the periods when the district achieved significance.
- c. it excludes the private property which is adjacent to the site.

 See continuation sheet

11. Form Prepared By

name/title Kathy Reno, Gail M. Bockley and David M. Johnson, Archeologists
organization Lincoln National Forest date September 30, 1988
street & number 11th and New York Avenue telephone (505)437-6030
city or town Alamogordo state NM zip code 88310

United States Department of the Interior
National Park Service

NATIONAL REGISTER OF HISTORIC PLACES
CONTINUATION SHEET

Mayhill Administrative Site
Section number 9 Page 2

Frizzel, Aris

P.C. Interviewed by K. Reno on July 21, 1987. Notes on file at the Supervisor's Office, Lincoln National Forest.

Mayhill, Beth

P.C. Interviewed by K. Reno on July 21, 1987. Notes on file at the Supervisor's Office, Lincoln National Forest.

Otis, A.T., W.D. Honey, T.C. Hogg, and K.K. Lakin

1986 The Forest Service and the Civilian Conservation Corps: 1933-1942
United States Department of Agriculture, Forest Service, FS-395.

USDA Forest Service

n.d. Plans for Design and Construction of Ranger Stations. Copy Attached.

n.d. Forest Service Memos from 1911-1939. On file at the Lincoln National Forest.

n.d. Clearance Reports by various authors. Report numbers: 1978-08-023, 1981-08-044, 1987-08-003A, 1987-08-003B, 1987-08-003C, 1987-08-003D, 1987-08-003E, 1987-08-003F, 1987-08-003G.

United States Department of the Interior
National Park Service

NATIONAL REGISTER OF HISTORIC PLACES
CONTINUATION SHEET

Mayhill Administrative Site
Section number 10 Page 2

boundary description is as follows:

The south corner of the proposed district is a point located 100 feet SSE of the southeast corner of the Rock Office, at a bearing of 154 degrees. From this point, proceed 221 feet to the northwest along a bearing of 315 degrees to the west corner of the proposed district. The north corner lies 442 feet to the northeast along a bearing of 45 degrees, and is located 20 feet due north of the Chicken House. The east corner lies 221 feet to the southeast, along a bearing of 135 degrees, and is located 25 feet from the Pump House. The south corner lies 442 feet to the southwest along a bearing of 225 degrees.

ARCHEOLOGICAL AND HISTORICAL SITE INVENTORY

Instructions in "Cultural Resources Automated Information System"

PROJECT NAME:

(Ref: FSM 2361.7)

Mayhill Admin. Site

FORM COMPLETED BY:

Gail M. Bockley

TOWNSHIP	N/S	RANGE	E/W	SECTION
T 16	S	R 14	E	24
2 3 4	3 3	7 8 9	10 11	12 13

Locational and CRM Information (Card #1)

1

SE/ NW 1/4 NW 1/4 NE: 1/4

Forest Lincoln
14 15

District Mayhill
16 17

State New Mexico
18 19

County Otero
20 21 22

Universal Transverse Mercator Location

ZONE	NORTHING
<input type="text" value="1"/> <input type="text" value="3"/> - <input type="text" value="3"/> <input type="text" value="6"/>	<input type="text" value="4"/> <input type="text" value="1"/>
<small>23 24</small>	<small>25 26</small>
	<small>27 28</small>

EASTING
<input type="text" value="2"/> <input type="text" value="2"/> <input type="text" value="0"/> - <input type="text" value="4"/> <input type="text" value="5"/> <input type="text" value="5"/>
<small>29 30 31</small>
<small>32 33 34</small>
<input type="text" value="8"/> <input type="text" value="6"/> <input type="text" value="0"/>
<small>35 36 37</small>

USFS Site Number
38 39 40 41 42

Other names and/or numbers: _____

RIM Number (Class 1 Sites):

43 44 45 46 47 48 49

Site Evaluation (FSM 2361.1) By GMB
 Professional Cultural Resource Specialist Only. initial: _____
 Map/Aerial Photo: _____

Site Condition Percent of Disturbance
51 52 53 54

Mayhill, NM 7 1/2

Site File Check Collection Made Collection Type Site Marked on Ground Hours Expended on Site.
55 56 57 58 59 61

Cultural Resources Report Number:

YEAR	FOREST	NUMBER
<input type="text" value="1"/> <input type="text" value="9"/> <input type="text" value="8"/> <input type="text" value="8"/>	<input type="text" value="0"/> <input type="text" value="8"/>	<input type="text" value=""/> <input type="text" value=""/> <input type="text" value=""/>
<small>62 63 64 65</small>	<small>66 67</small>	<small>68 69 70</small>

Date Site Inventoried:

MONTH	DAY	YEAR
<input type="text" value=""/> <input type="text" value=""/>	<input type="text" value=""/> <input type="text" value=""/>	<input type="text" value="1"/> <input type="text" value="9"/> <input type="text" value="8"/> <input type="text" value="8"/>
<small>71 72</small>	<small>73 74</small>	<small>75 76 77 78</small>

Recorded By:
79 80

Environmental and Site Descriptive Information (Card #2)

2

Vegetation of Site Area:

Req. Fm.	Series	Association	Soils: Great Group	Subgroup	Depth (in cm)
<input type="text" value="3"/> <input type="text" value="2"/>	<input type="text" value="1"/> <input type="text" value="1"/>	<input type="text" value="0"/> <input type="text" value="0"/> <input type="text" value="1"/>	<input type="text" value=""/> <input type="text" value=""/> <input type="text" value=""/> <input type="text" value=""/> <input type="text" value=""/>	<input type="text" value=""/> <input type="text" value=""/> <input type="text" value=""/> <input type="text" value=""/>	<input type="text" value=""/> <input type="text" value=""/> <input type="text" value=""/>
<small>2 3</small>	<small>4 5</small>	<small>6 7 8</small>	<small>9 10 11 12 13</small>	<small>14 15 16 17</small>	<small>18 19 20</small>

ON SITE TOPOGRAPHY ASPECT OF SITE AVERAGE SLOPE (IN DEGREES) ELEVATION (IN FEET)

LANDFORM OF AREA	ON SITE TOPOGRAPHY	ASPECT OF SITE	AVERAGE SLOPE (IN DEGREES)	ELEVATION (IN FEET)
<input type="text" value="F"/> <input type="text" value="B"/>	<input type="text" value="+"/> <input type="text" value="-"/> <input type="text" value="-"/> <input type="text" value="+"/>	<input type="text" value="S"/> <input type="text" value="E"/>	<input type="text" value=""/> <input type="text" value="5"/>	<input type="text" value=""/> <input type="text" value="6"/> <input type="text" value="5"/> <input type="text" value="6"/> <input type="text" value="0"/>
<small>21 22</small>	<small>23 24 25 26</small>	<small>27 28</small>	<small>29 30</small>	<small>31 32 33 34 35</small>

Nearest Water: TYPE DIRECTION DISTANCE (IN KM.)
36 37 38 39 40 41 42 43

Nearest Agricultural Land: TYPE DIRECTION DISTANCE (IN KM.)
44 45 46 47 48 49 50 51

CONTINUED

Environmental and Site Descriptive Information (Card #2)-Continued

Site Description:

CLASS

52

USE

53

TYPE

54 55 56

Site Size

CORE AREA

57 58 59 60 61 62

DISPERSED AREA

63 64 65 66 67 68

IN SQUARE METERS

Dimensions: Length 150 m.
Height _____ m.

Width 170 m.
Depth _____ m.

ARTIFACTS OBSERVED:

Flaked Stone

69

Ground Stone

70

Ceramics

71

Bone

72

Shell

73

Other Prehist.

74

Hist. Ceramics

75

Glass

76

Cans

77

Other Metal

78

Other Historic

79

Construction Material(s)

80

Site Specific Information (Card #3)

1

Range of Site Occupation in Years B.P. (1950)

2 3 4 5 6

to
7 8 9 10 11

Date Based On:

12

Historic Records

FEATURES:

Subsurface Rooms

13 14 15

Surface Rooms

16 17 18

Non-room Walls

19

Partial Shelters

20

Middens

21 22

Hearth

23 24

Storage Cist.

25 26

Roasting Pit

27 28

Bounded, Non-Roofed Area

29

Modified Cave

30 31 32

Large Depression

33

Water/Soil Control

34 35

Mound, Non-Midden

36

Bedrock Grinding

37

Quarry/Mine

38

Buildings

39 40 41

Rock Art

42

Miscellaneous Features

43 44

ARTIFACTS/MATERIAL COLLECTED:

Flaked Stone

45

Ground Stone

46

Ceramics

47

Bone

48

Shell

49

Other Prehist.

50

Hist. Ceramics

51

Glass

52

Cans

53

Other Metal

54

Other Historic

55

Soil Sample

56

Pollen

57

Flotation

58

Charcoal

59

Veg. Samples

60

Multi Components:

61

CULTURAL CLASSIFICATION:

62 63 64 65 66 67 68 69 70 71 72 73 74 75 76 77 78 79 80

Additional remarks, observations or comments. The listed categories must be addressed when completing this form. The back of this page may also be used.

1) Ceramics NONE

2) Lithics NONE

3) Architecture Five buildings - Ranger House (Rock House), Ranger Station Office (Rock office), Barn (Shop), Pump House, and Chicken House. All were built between 1933 and 1939 by the Civilian Conservation Corps, in accordance with Ranger District 3 Standard Forest Service Plans.

4) Features NONE

5) Site Condition Site condition is good. The exterior of each building is unmodified. The interior of the Ranger House and Ranger Office have undergone much remodelling. A restroom and overhead door have been added to the barn. Interior shelving and cabinets have been renovated in the Chicken House and Pump House.

6) General Artifactual Note: there is a prehistoric pithouse village contained within the boundaries of this historic site. It is recorded separately, as site AR-03-08-04-005, LA 505.

7) Settlement Characteristics The site is located in a clearing which contains non-native grasses, fruit trees, and Chinese Elm. It is surrounded by a pinon-juniper woodland. The site is located on a bench NW of the Rio Penasco.

8) Research Potential of Site The research potential of this site is good. The site is eligible for the National Register.

Photographs taken Rolls 102, 103 C/BW Located where LNF, Alamogordo

INVENTORY STANDARDS AND ACCOUNTING

(Reference: FSM 2361)

1. REPORT NUMBER:				2. REPORT DATE:			3. ROUTING: Copies to	
YEAR	FOREST NUMBER	SERIES		MONTH	DAY	YEAR	<input type="checkbox"/> District	<input type="checkbox"/> SHPO
19 <u>88</u>	<u>08</u>	<u>115</u>		<u>09</u>	<u>30</u>	19 <u>88</u>	<input type="checkbox"/> RO	<input type="checkbox"/> 2360
							<input type="checkbox"/> SO: _____	
							<input type="checkbox"/> Other: _____	

4. AUTHOR:

A. RENO K B. BOCKLEY G

5. PROJECT NAME/REPORT TITLE (Abbreviate if necessary):

MAYHILL ADMINISTRATIVE SITE NATIONAL
AL REGISTER, N.O.M.

6. ABSTRACT/SUMMARY of report and findings:

*National Register of Historic Places - District Nomination
Mayhill Administrative Site, Lincoln National Forest*

cont. p. 2.

7. CONSULTATION/CLEARANCE

A. CONDITIONS OF CLEARANCE: NONE (No potentially eligible sites in project area)
 AVOID sites specified below MONITOR sites specified below
 REPORT new sites to Forest Archeologist OTHER/ADDITIONAL COMMENTS: NA

cont. p. 2.

B. ADDITIONAL FIELDWORK REQUIRED: EVALUATE sites specified below Other:

C. REPORT ACCEPTED: YES NO **D. CLEARANCE RECOMMENDED:** YES NO N/A

David M. John 9/30/88
FOREST ARCHEOLOGIST DATE

E. EFFECT ON CULTURAL RESOURCES:
 No Effect No Adverse Adverse N/A Beneficial

F. TRANSMITTAL TO SHPO: Consultation on:
 Effect Eligibility Info Only

Frank B. Leonard 9/30/88
FOREST SUPERVISOR DATE

G. SHPO CONCURRENCE: YES YES, per comment below NO
 Comments: Additional comments attached

SHPO DATE

H. CLEARANCE APPROVED: YES NO NA

FOREST SUPERVISOR DATE

<p>8. RANGER DISTRICT: <u>04</u></p> <p>9. PROJECT FUNCTION: <u>72</u></p> <p>10. PRIMARY ACTIVITY TYPE: <u>Z</u></p> <p>11. SECONDARY ACTIVITY TYPE: <input type="checkbox"/></p> <p>12. PROGRAMMING: <u>P</u></p>	<p>23. PROJECT LOCATION (Surveys only):</p> <p>T. <u>165</u> R. <u>14E</u> Sec. <u>24</u></p> <p>T. _____ R. _____ Sec. _____</p> <p>T. _____ R. _____ Sec. _____</p> <p>T. _____ R. _____ Sec. _____</p>
<p>13. TOTAL PROJECT ACREAGE: <u>4</u></p> <p>14. ACREAGE COMPLETELY SURVEYED: <u>0</u> 15. SAMPLE: <u>4</u> %</p> <p>16. ACREAGE RESURVEYED: <u>4</u></p> <p>17. TOTAL NUMBER OF SITES IN PROJECT AREA: <u>1</u> 18. NEW SITES: <u>0</u></p>	<p>24. INSTITUTION CONDUCTING PROJECT/SURVEY:</p> <p><u>FA</u> <u>USDA Cultural Resource Specialist</u> Name of Institution</p> <hr/> <p>25. AVERAGE NUMBER OF INDIVIDUALS USED: <u>2</u></p> <p>26. AVERAGE INDIVIDUAL/TRANSECT SPACING: <u>0</u> (Feet)</p>
<p>19. SITES EVALUATED ELIGIBLE: <u>1</u> 20. SITES EVALUATED NOT ELIGIBLE: _____</p> <p>(By Professional CRM Specialist, Request SHPO Concurrence)</p>	<p>27. FIELD HOURS: <u>16</u></p> <p>28. LAB/LIB HOURS: <u>16</u></p> <p>29. TRAVEL HOURS: <u>6</u></p> <p>30. ADMIN. HOURS: <u>40</u> (RD: _____ SO: _____)</p> <p>31. MILEAGE: <u>300</u></p> <p>32. PER DIEM RATE: <u>N</u></p> <p>33. DAYS OF PER DIEM: <u>00</u></p>
<p>21. SITES INSPECTED, MONITORED, ENHANCED, ETC.: <u>1</u> (Projects other than survey, evaluation)</p> <hr/> <p>22. RECOMMENDED DETERMINATION OF EFFECT: <u>4</u> (Initial: <u>DMJ</u>)</p> <p>(By USFS Professional CRM Specialist)</p> <ol style="list-style-type: none"> 1. No Effect 2. No Adverse Effect 3. Adverse Effect 4. Not Applicable: Not An "Undertaking" 5. Beneficial Effect 6. Not Applicable: No Cultural Resources Present 	<p>34. COST WEIGHT FACTOR: <u>8</u></p> <p>35. COST (CODE): <u>A</u></p> <p>or</p> <p>36. ACTUAL COST: _____</p>
<p>37. REMARKS/CONTINUATION from page 1:</p>	

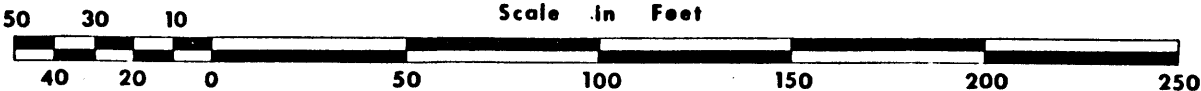
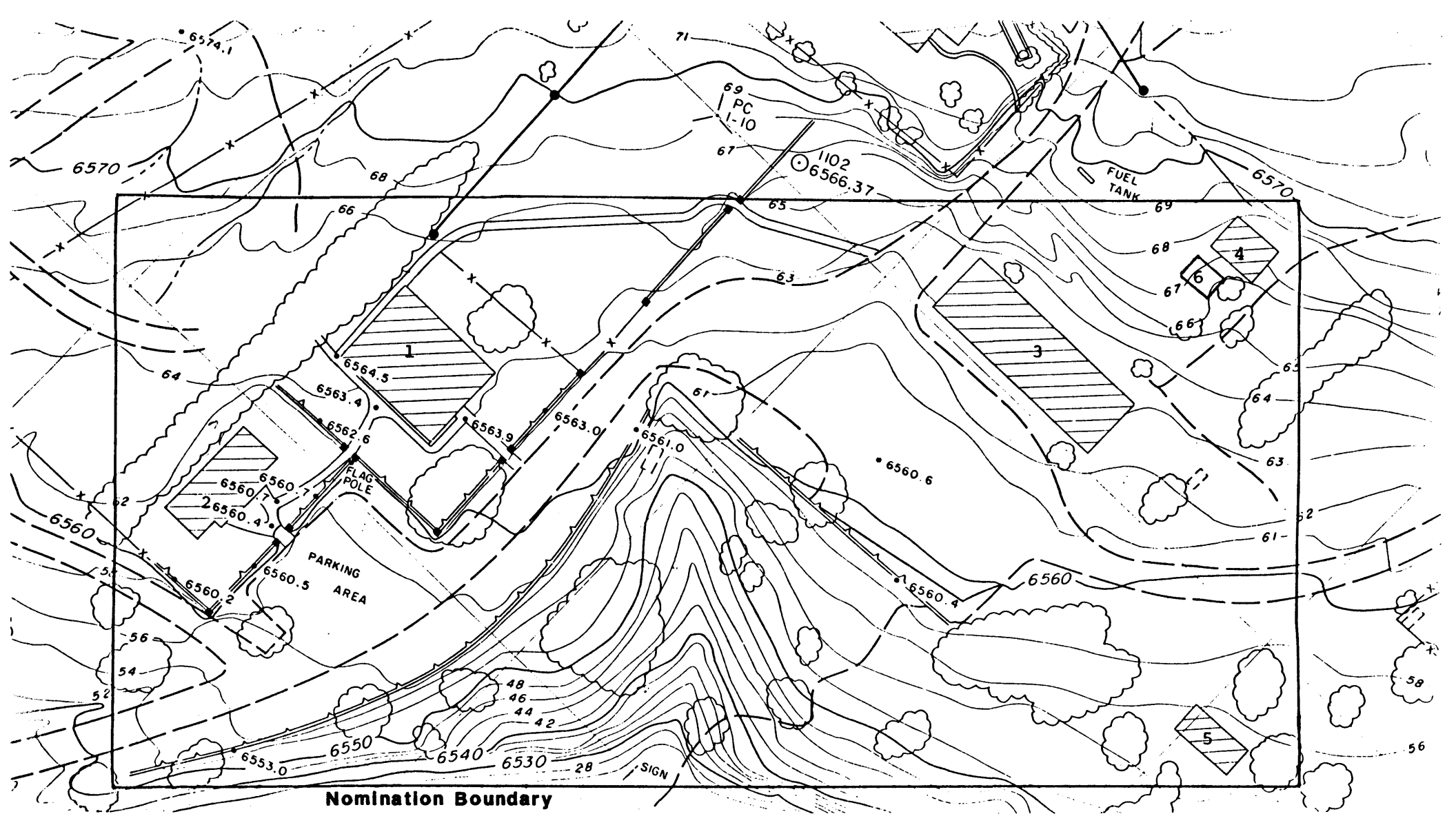

MAYHILL ADMINISTRATIVE SITE

Lincoln National Forest

SCALE: 1" = 50' (1:600)

VERTICAL DATUM - ACTUAL ELEVATION

CONTOUR INTERVAL - 2 FT.



- 1. ROCK HOUSE
- 2. ROCK OFFICE
- 3. BARN
- 4. CHICKEN HOUSE
- 5. PUMP HOUSE
- 6. METAL SHED: NON-CONTRIBUTING

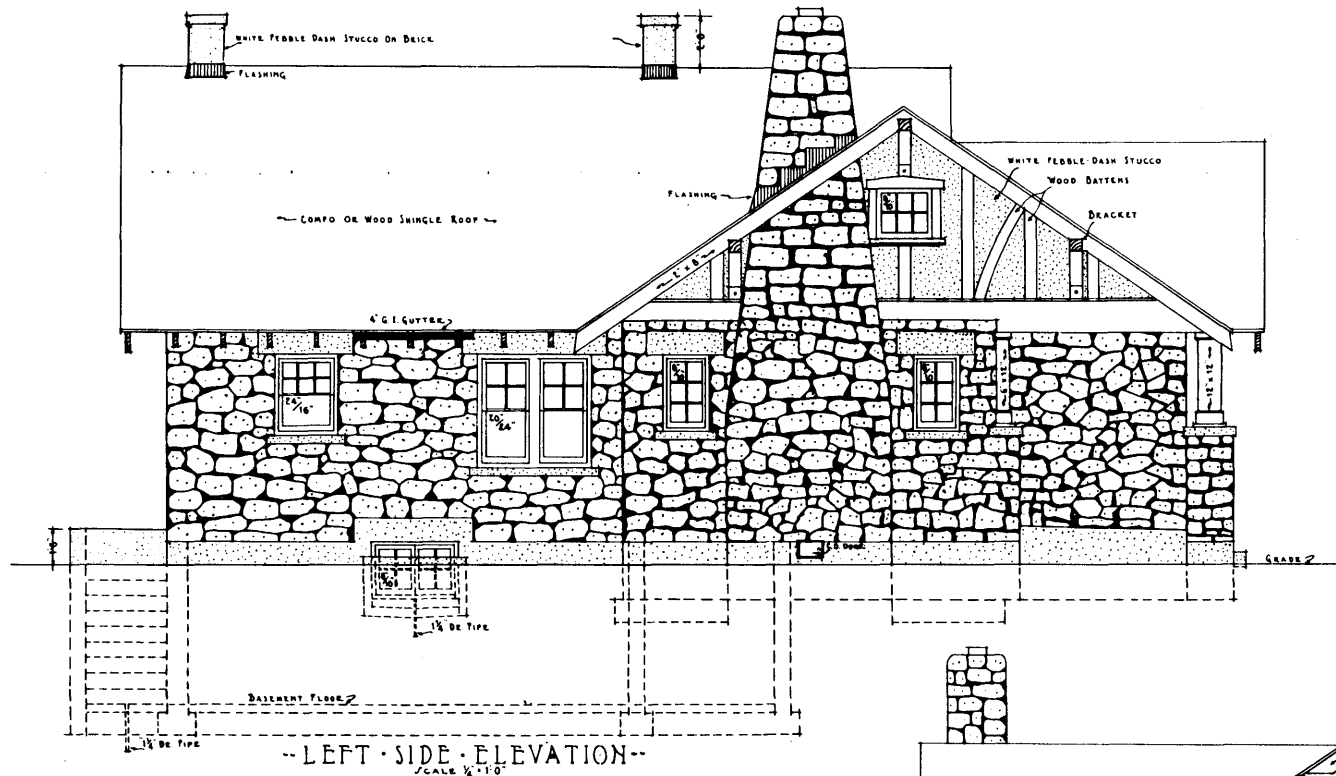

-- LEFT SIDE ELEVATION --
SCALE 1/4" = 1'-0"

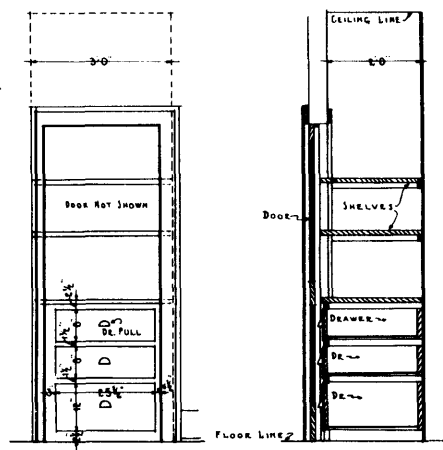

- ELEVATION -
- SECTION -
- DETAIL OF LINEN CLOSET -
SCALE 1/2" = 1'-0"

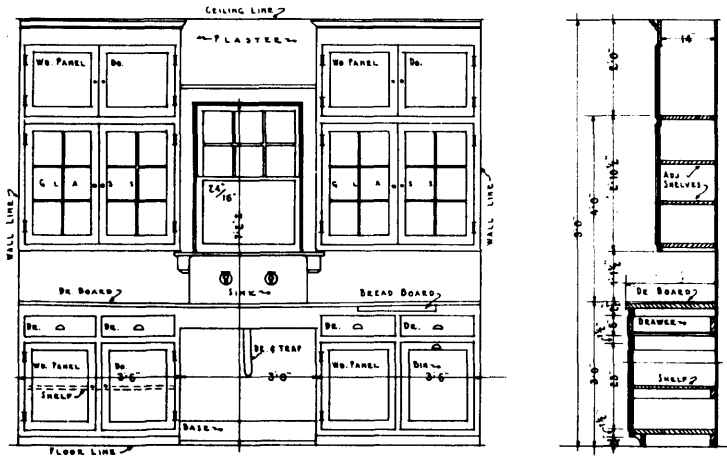

- ELEVATION -
- SECTION -
- DETAIL OF KITCHEN CABINETS -
SCALE 1/4" = 1'-0"

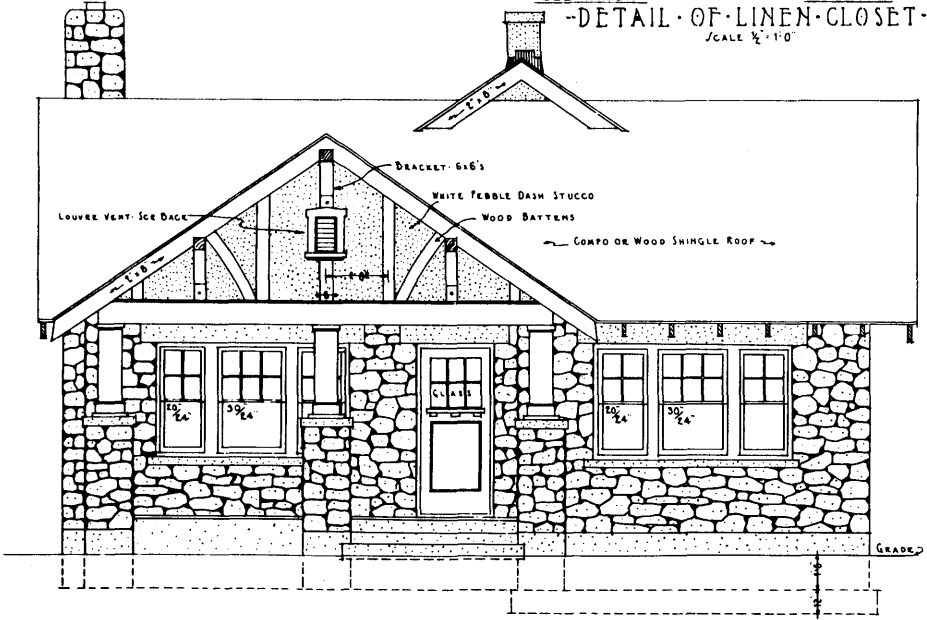

-- FRONT ELEVATION --
SCALE 1/4" = 1'-0"

U.S. DEPARTMENT OF AGRICULTURE
FOREST SERVICE
REGION NO. 3
ALBUQUERQUE • NEW MEXICO

-- STANDARD RANGER STATION DWELLING --
- BUNGALOW TYPE -
STONE CONSTRUCTION

SHEET NO. 3 of 7

DRAWN BY *CH*
TRACED BY *RL*
DATE OCT. 1934

LEGEND

 CONCRETE
 STONE
 BRICK
 WOOD

OLD No
(A.3)

PLAN R-3-2A-3

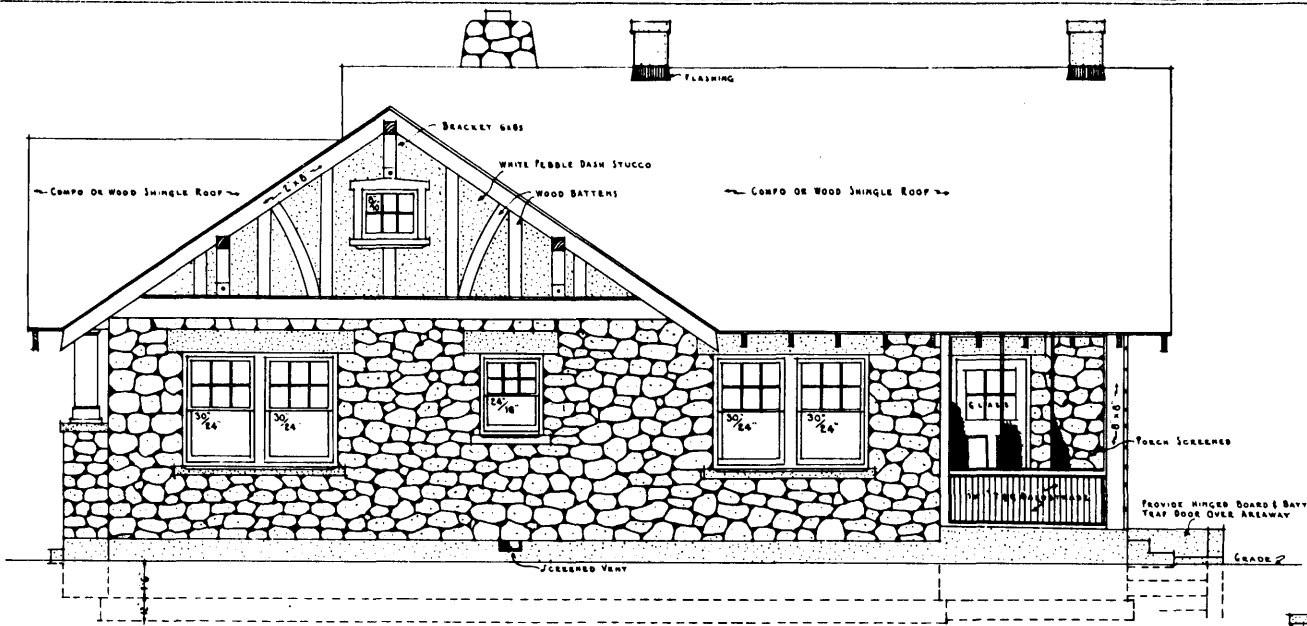

-- RIGHT SIDE ELEVATION --
SCALE 1/8" = 1'-0"

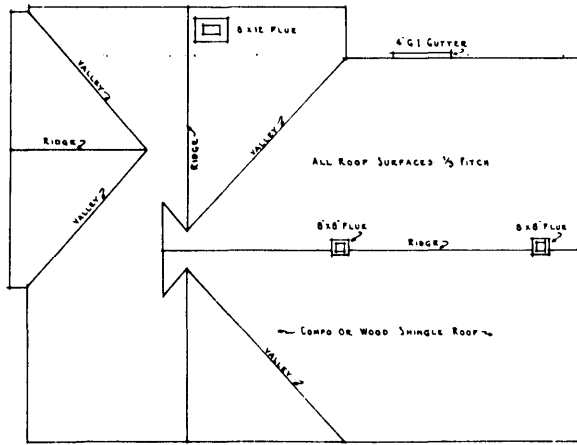

-- ROOF PLAN --
SCALE 1/8" = 1'-0"

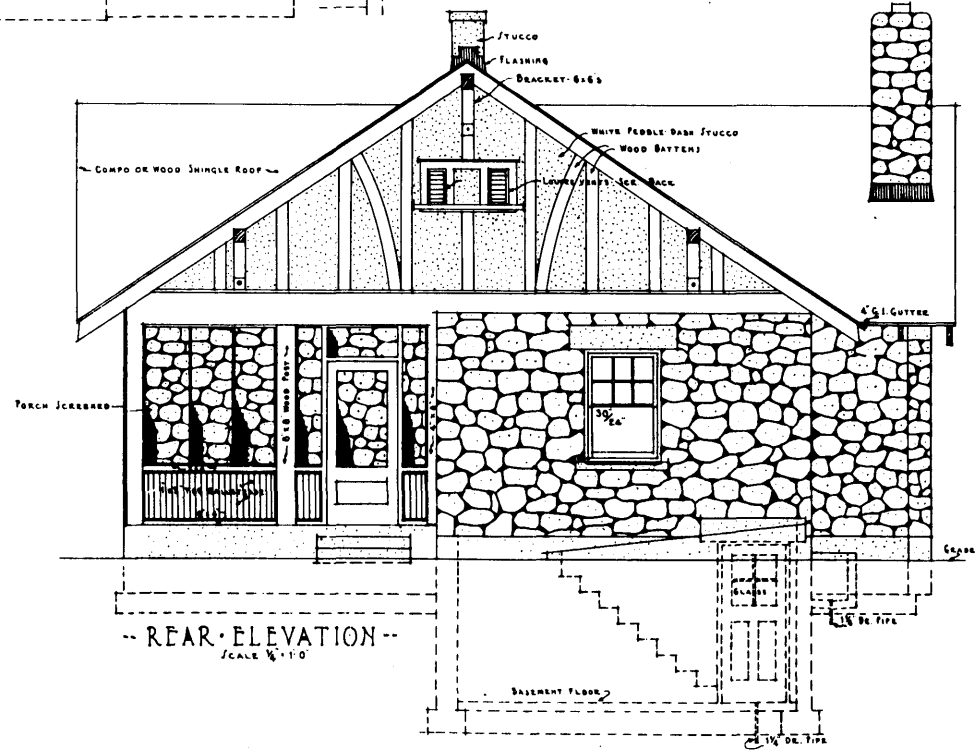

-- REAR ELEVATION --
SCALE 1/8" = 1'-0"

U.S. DEPARTMENT OF AGRICULTURE
FOREST SERVICE
REGION NO. 3
ALBUQUERQUE .. NEW MEXICO

-- STANDARD RANGER STATION DWELLING --
- BUNGALOW TYPE -
STONE CONSTRUCTION

SHEET NO. 4 of 7

DRAWN BY: *ML*
TRACED BY: *ML*
DATE: OCT 1928

LEGEND

 CONCRETE
 STONE
 BRICK
 WOOD

OLD M
(A-3)

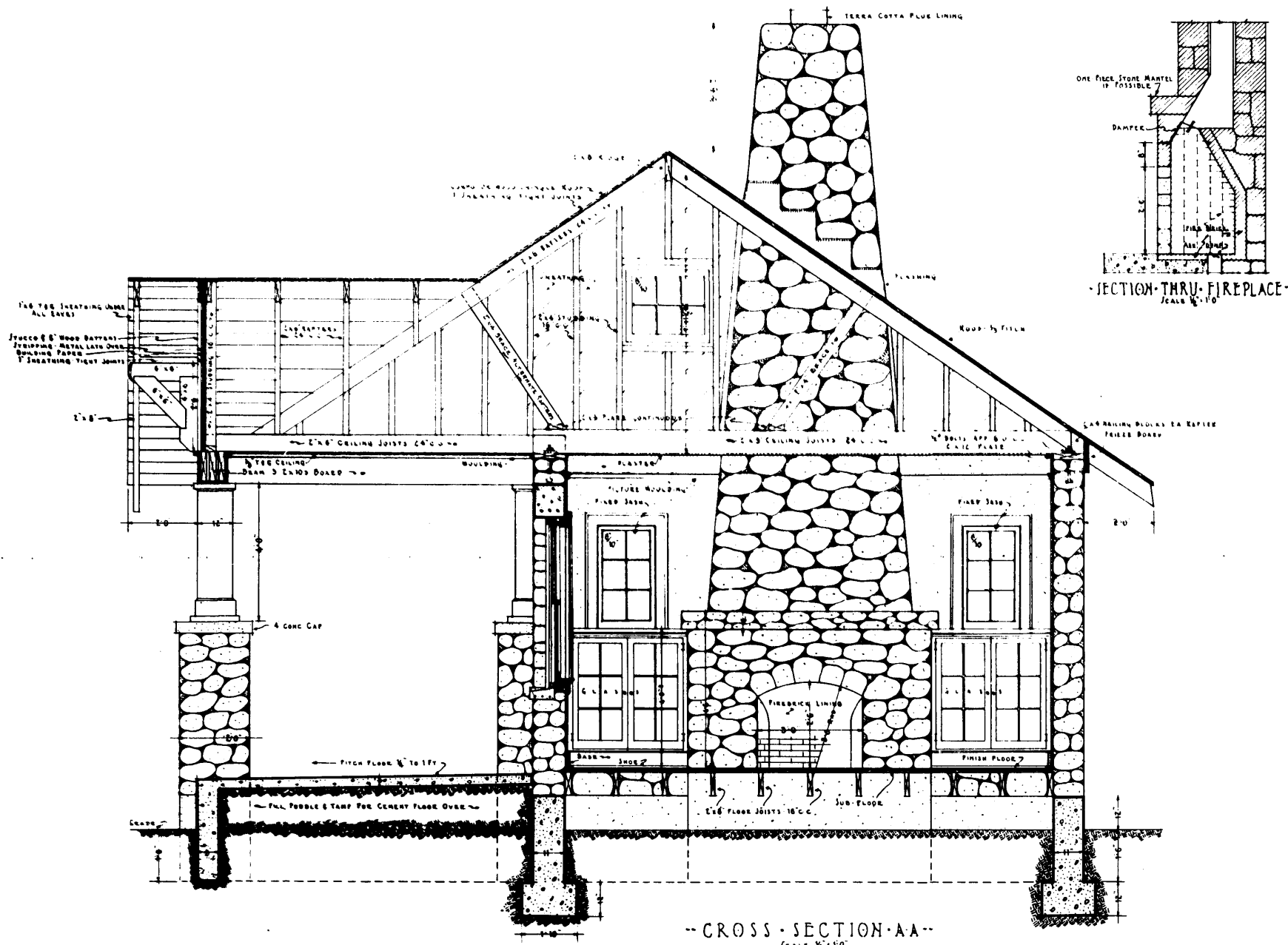
PLAN R-3-2A-3



-- CROSS-SECTION-AA --
SCALE 1/2" = 1'-0"

U.S. DEPARTMENT OF AGRICULTURE
FOREST SERVICE
REGION NO 3
ALBUQUERQUE -- NEW MEXICO

-- STANDARD RANGER STATION DWELLING --
- BUNGALOW TYPE -
STONE CONSTRUCTION

DRAWN BY: <i>City</i>		SHEET NO. ⑤ of ⑥	
TRACED BY: <i>City</i>		LEGEND	
DATE: <i>Oct. 1923</i>		CONCRETE	OLD NO.
		STONE	A-3
		BRICK	
		WOOD	

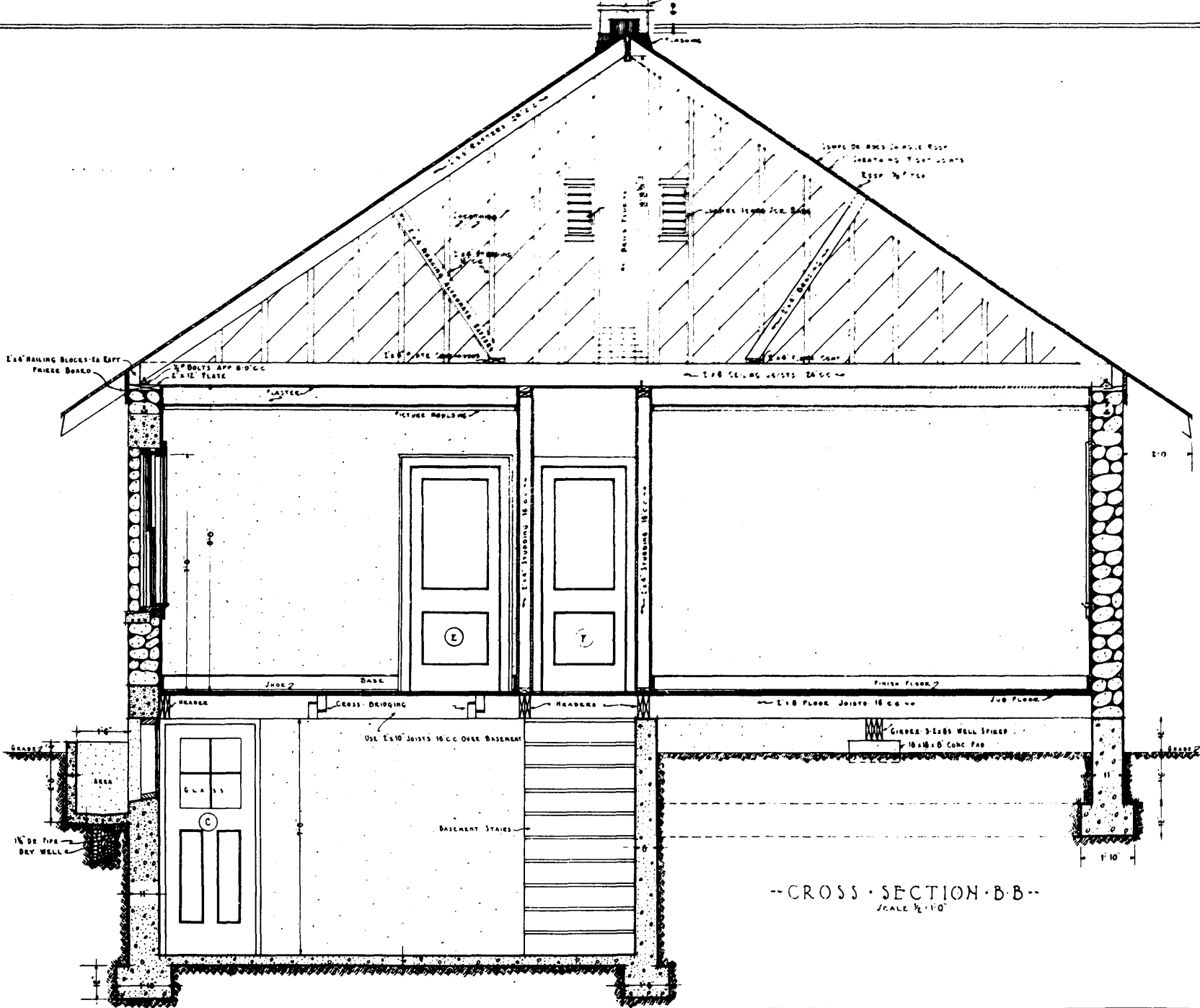

--CROSS SECTION B-B--
SCALE 1/2"=1'-0"

U.S. DEPARTMENT OF AGRICULTURE
FOREST SERVICE
REGION NO. 3
ALBUQUERQUE .. NEW MEXICO

--STANDARD RANGER STATION DWELLING--
-BUNGALOW TYPE-
STONE CONSTRUCTION

DRAWN BY: <i>LM</i>		LEGEND  CONCRETE STONE BRICK WOOD	SHEET NO. ⑥ of 7 OLD NO. (A3)
TRACED BY: <i>LM</i>			
DATE: Oct 1924			

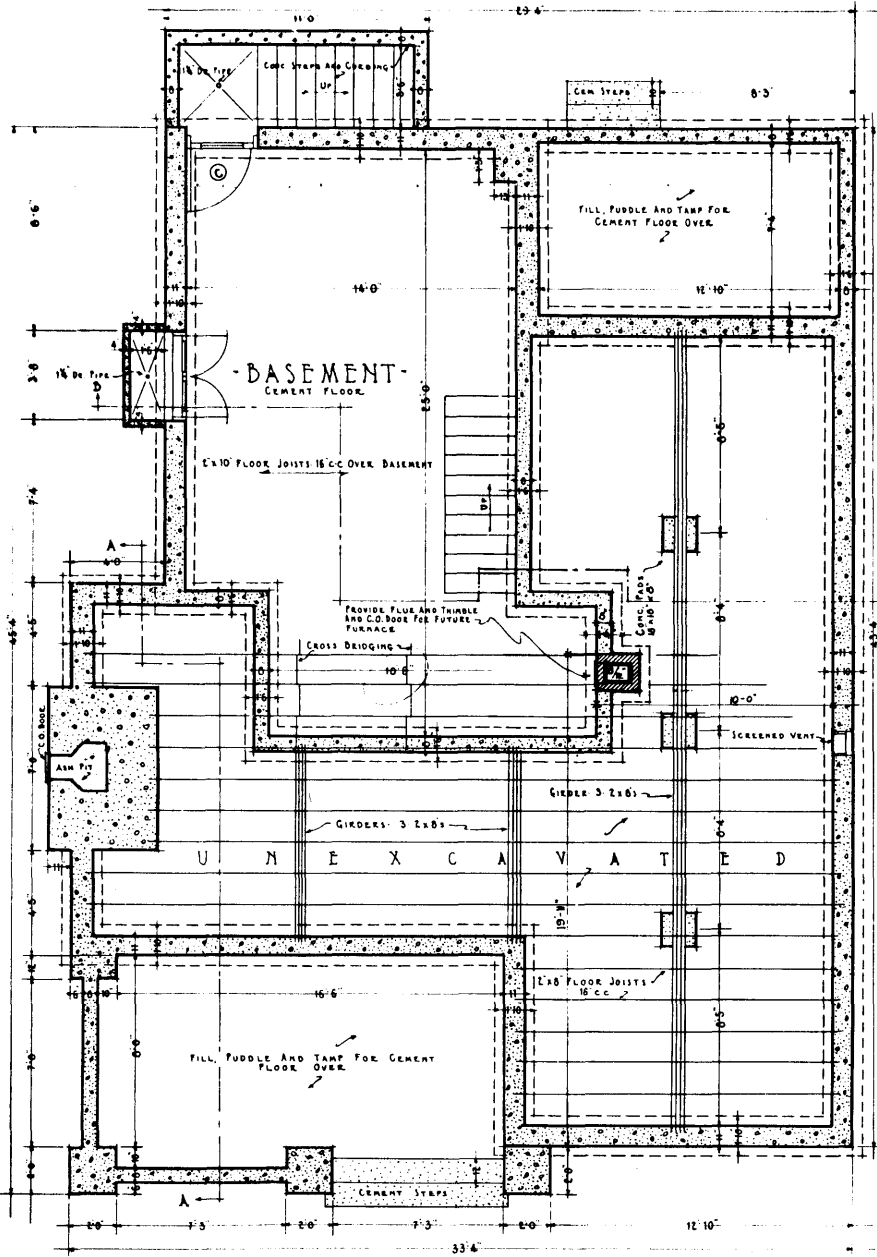

-FOUNDATION AND FOOTING PLAN-
SCALE 1/4" = 1'-0"

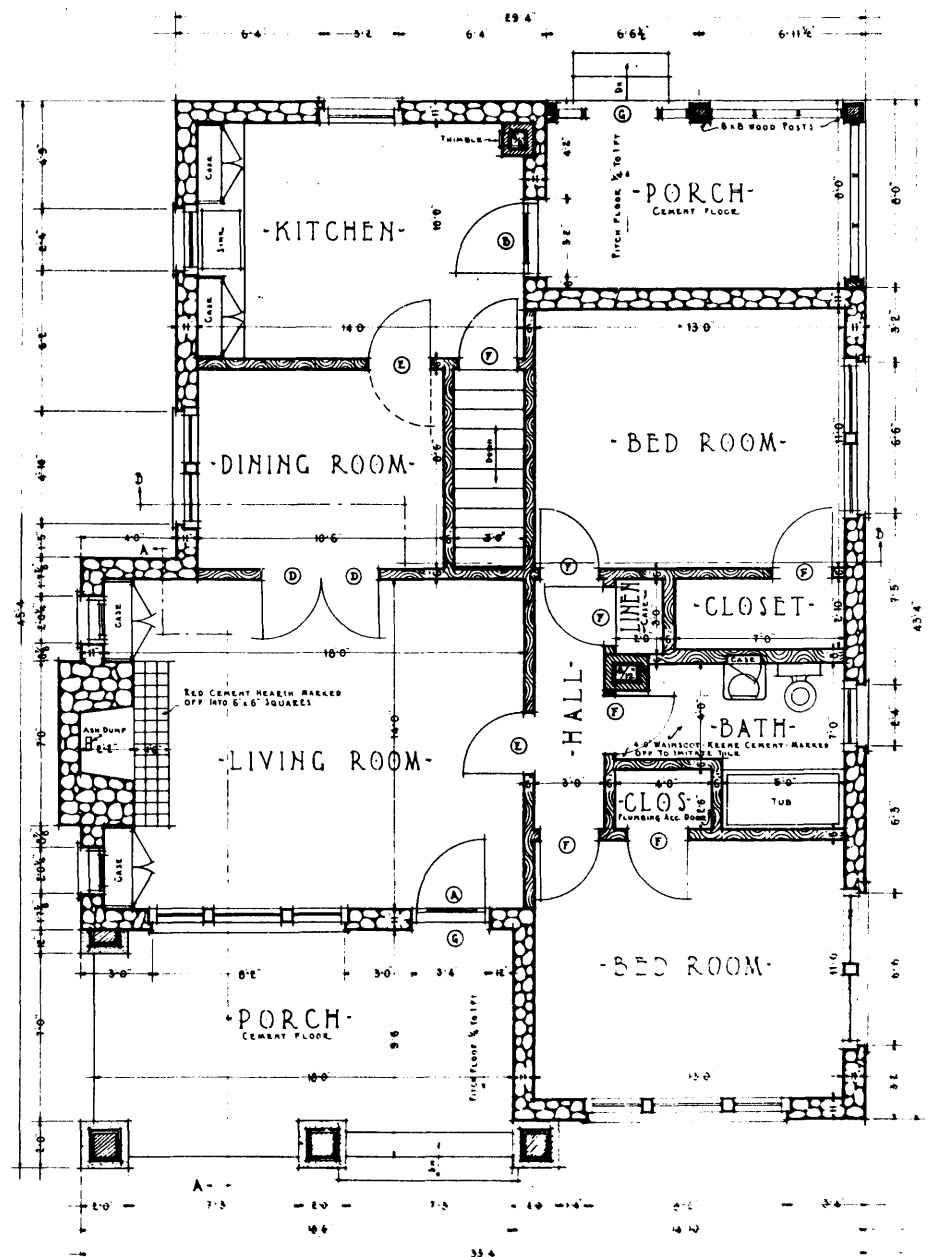

-FLOOR PLAN-
SCALE 1/4" = 1'-0"

U.S. DEPARTMENT OF AGRICULTURE
FOREST SERVICE
REGION NO. 3
ALBUQUERQUE NEW MEXICO

-STANDARD RANGER STATION DWELLING-
-BUNGALOW TYPE-
STONE CONSTRUCTION

SHEET NO. ① of 7

DRAWN BY: *ML*
TRACED BY: *ML*
DATE: *MAY 1934*

LEGEND	
	CONCRETE
	STONE
	BRICK
	WOOD

OLD No
A3

PLAN R-3-2A-3

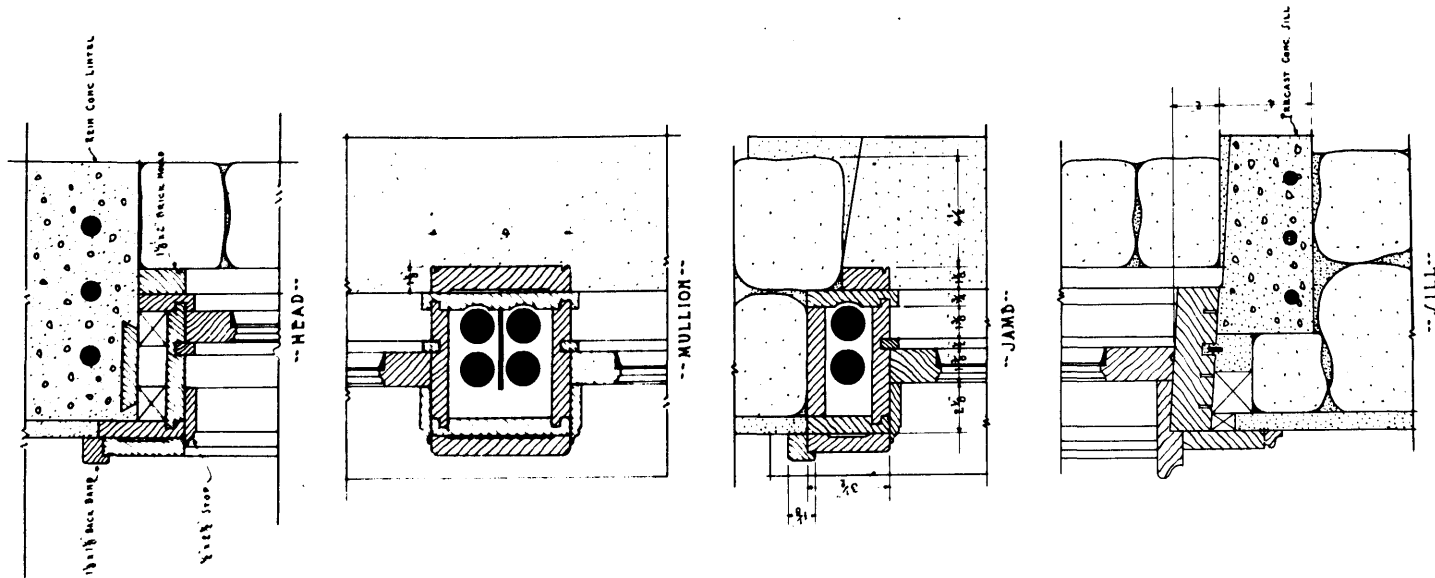

--DETAIL • DOUBLE-HUNG • WINDOWS--
SCALE 3/4" = 1'-0"

--DOOR SCHEDULE--

NO	SIZE	TYPE
①	3'-0" x 7'-0" - 1 1/2"	6-LY. WOOD PANEL ENTRANCE
②	2'-10" x 7'-0" - 1 1/2"	6-LY. WOOD PANEL ENTRANCE
③	2'-8" x 6'-0" - 1 1/2"	4-LY. WOOD PANEL ENTRANCE
④	2'-8" x 6'-0" - 1 1/2"	15-LY. FRENCH
⑤	2'-8" x 6'-0" - 1 1/2"	2-WOOD PANEL
⑥	2'-8" x 6'-0" - 1 1/2"	2-WOOD PANEL
⑦	3'-0" x 7'-0" - 1 1/2"	SCREENED DOOR

U.S. DEPARTMENT OF AGRICULTURE
FOREST SERVICE
REGION NO. 3
ALBUQUERQUE • NEW MEXICO

--STANDARD RANGER STATION DWELLING--
-BUNGALOW TYPE-
STONE CONSTRUCTION

SHEET NO. ② of 7

DRAWN BY: *CH*
CHECKED BY: *CH*
DATE: *DEC 1924*

LEGEND

	CONCRETE	OLD No.
	STONE	(A)
	BRICK	
	WOOD	

PLAN R-3-2A-3

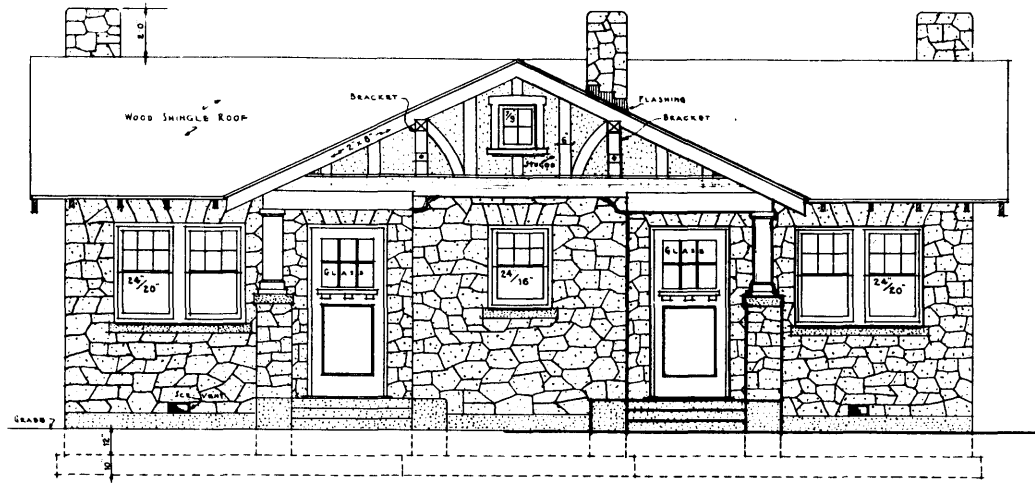

-FRONT ELEVATION-
SCALE 1/4" = 1'-0"

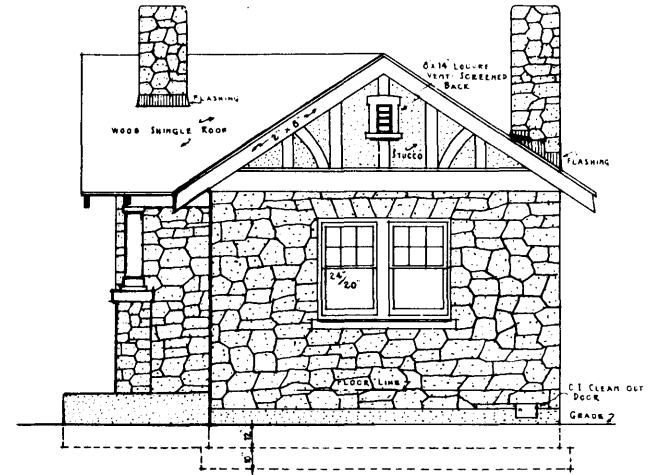

-SIDE ELEVATION-
SCALE 1/4" = 1'-0"
NOTE: OTHER SIDE SIMILAR.

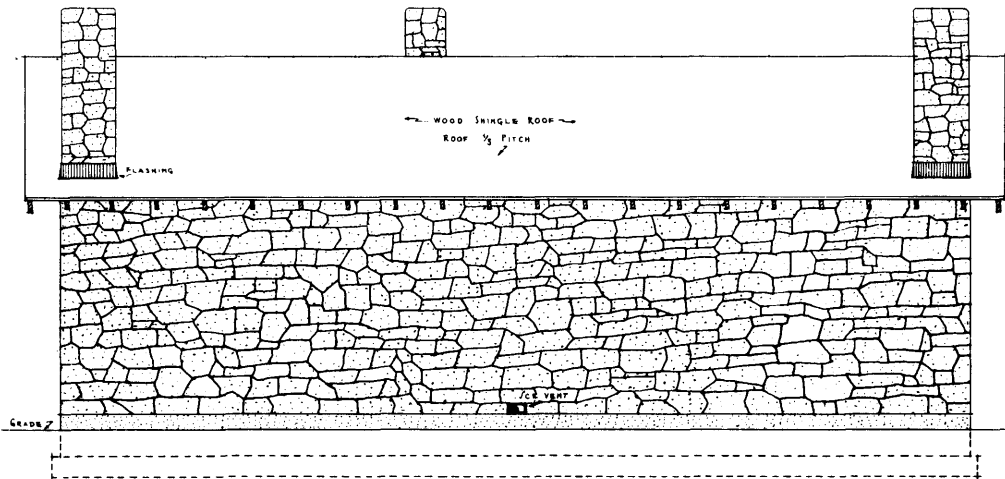

-REAR ELEVATION-
SCALE 1/4" = 1'-0"

U.S. DEPARTMENT OF AGRICULTURE
FOREST SERVICE
REGION NO. 3
ALBUQUERQUE • NEW MEXICO

STANDARD RANGER OFFICE AND QUARTERS--
-BUNGALOW TYPE-
STONE CONSTRUCTION

SHEET NO. 2 of 3

DRAWN BY: <i>CM</i> TRACED BY: <i>MB</i> DATE: MAY 1934	LEGEND  CONCRETE  STONE  BRICK  WOOD	<i>OLD MAN</i> 
---	---	---

PLAN R-3-18A-9804.1(A)

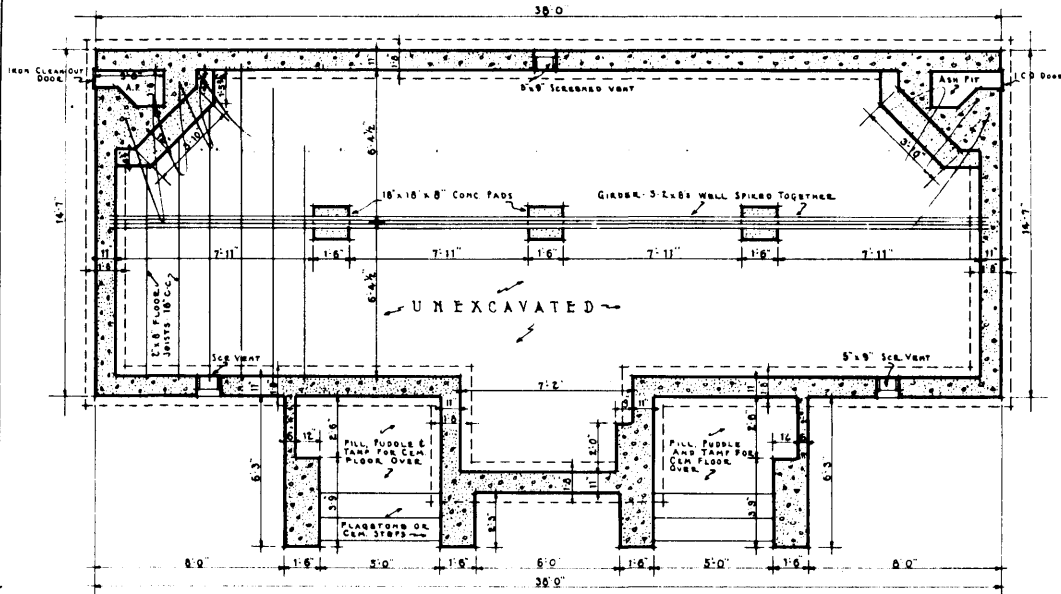

-- FOUNDATION AND FOOTING PLAN --
SCALE 1/4" = 1'-0"

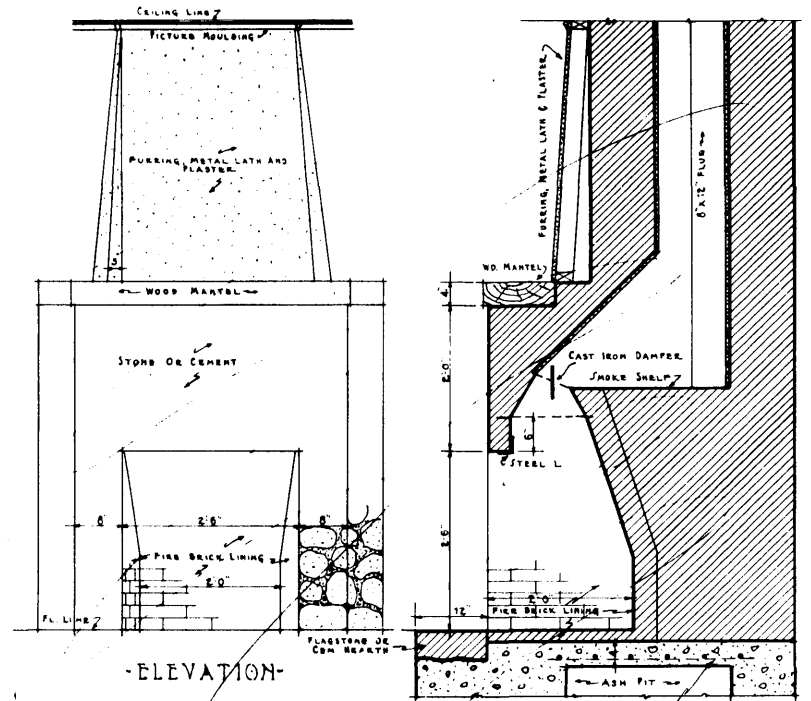

- ELEVATION -

- VERTICAL SECTION AT CENTER -

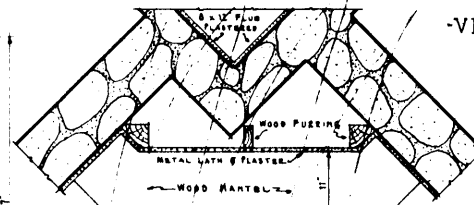

- PLAN OF MANTEL -

- FIREPLACE DETAILS -
SCALE 3/4" = 1'-0"

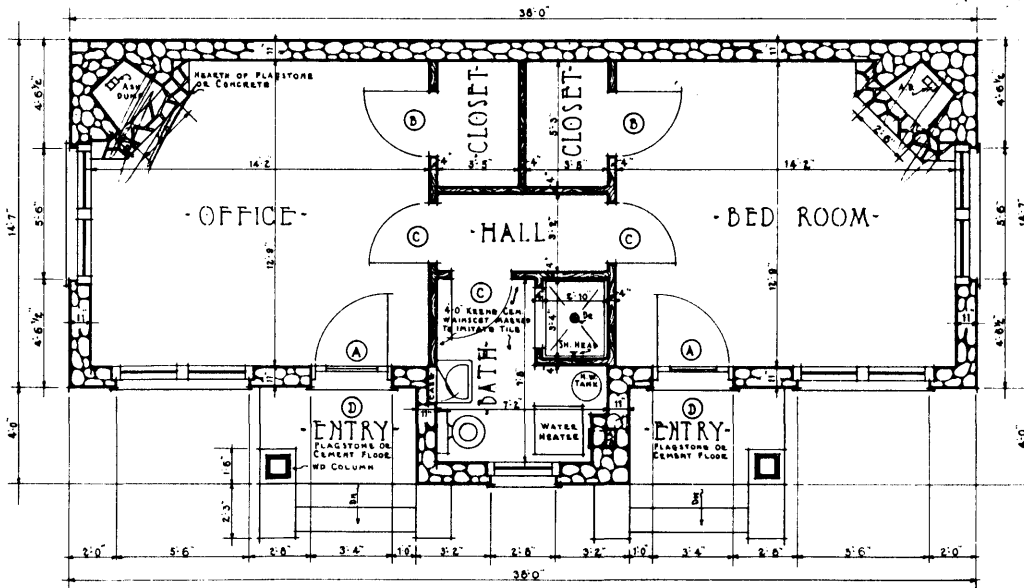

-- FLOOR PLAN --
SCALE 1/4" = 1'-0"

NOTE: DIMENSIONS INDICATE FRAMING SIZES AND DO NOT INCLUDE LATH & PLASTER

- DOOR SCHEDULE -

NO.	SIZE	DESCRIPTION
(A)	3'-0" x 7'-0" - 1 1/2"	6-PLY WOOD PANEL ENTRANCE
(B)	2'-0" x 6'-8" - 1 1/2"	TWO WOOD PANEL
(C)	2'-0" x 6'-8" - 1 1/2"	TWO WOOD PANEL
(D)	3'-0" x 7'-0" - 1 1/2"	SCREENED

U.S. DEPARTMENT OF AGRICULTURE
FOREST SERVICE
REGION NO. 3
ALBUQUERQUE NEW MEXICO

-- STANDARD RANGER OFFICE AND QUARTERS --
-- BUNGALOW TYPE --
STONE CONSTRUCTION

SHEET NO ① of 3

DRAWN BY: *WJ*
TRACED BY: *WJ*
DATE: MAY 1934

LEGEND	
	CONCRETE
	STONE
	BRICK
	WOOD

OLD No
618

PLAN R-3-18A-9 10-1094.1 (1)
1/8 11/23

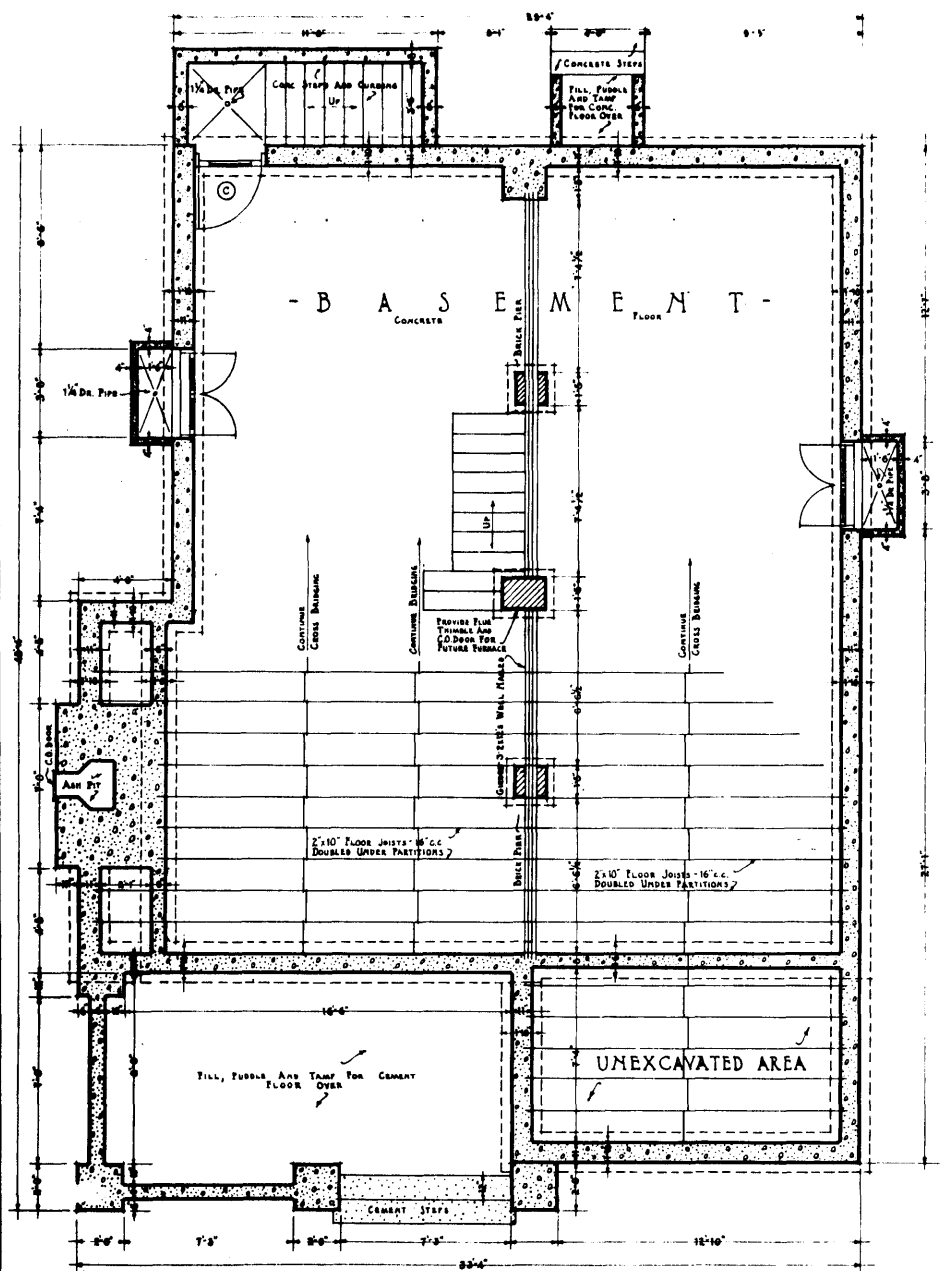

-- ALTERNATE BASEMENT AND FOUNDATION PLAN --
SHOWING ENLARGED BASEMENT ARRANGEMENT

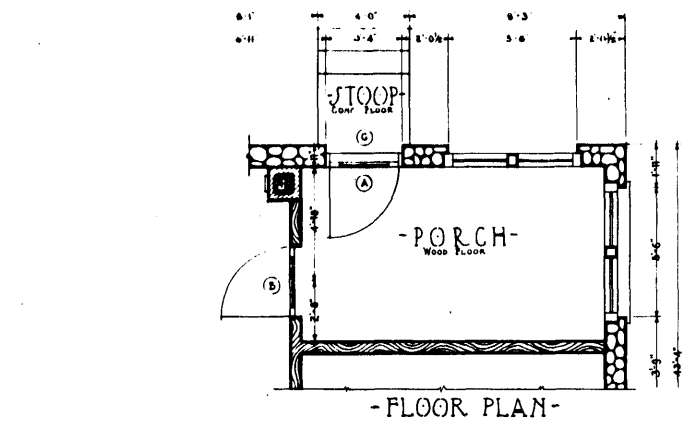

- FLOOR PLAN -

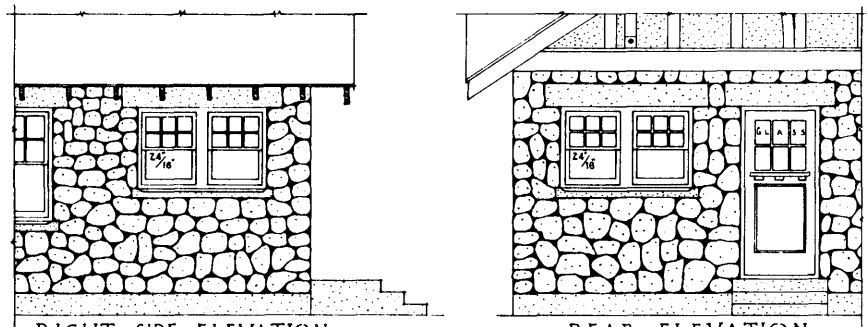

- RIGHT SIDE ELEVATION -
 - REAR ELEVATION -
 -- DETAILS FOR ENCLOSING REAR SERVICE PORCH --
SCALE 1/4" = 1'-0"

U.S. DEPARTMENT OF AGRICULTURE
 FOREST SERVICE
 REGION NO. 3
 ALBUQUERQUE • NEW MEXICO

-- STANDARD RANGER STATION DWELLING --
 - BUNGALOW TYPE -
 STONE CONSTRUCTION

SHEET NO. 7 of 7

LEGEND

	CONCRETE	OLD No
	STONE	
	WOOD	
	BRICK	

DRAWN BY: *[Signature]*
 TRACED BY: *[Signature]*
 DATE: _____

PLAN 2-3-2A-3

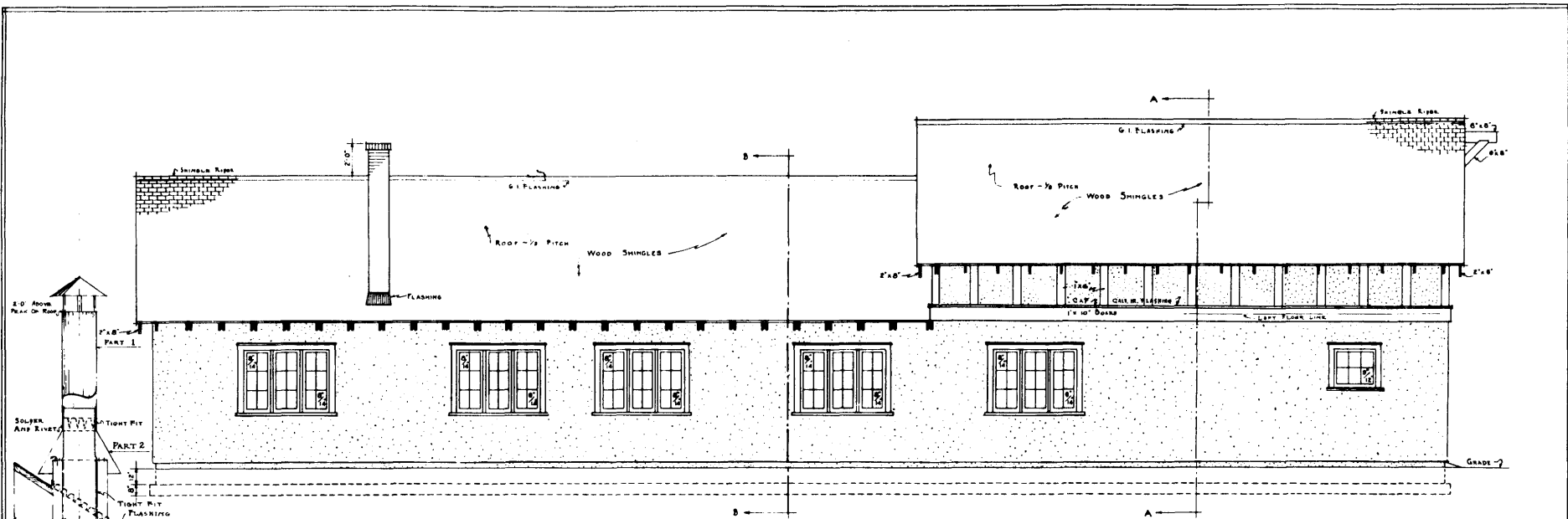

-- REAR ELEVATION --
SCALE: 1/4"=1'-0"

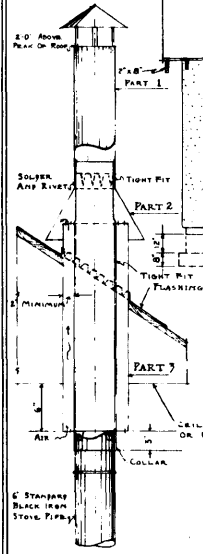

- ALTERNATE DETAIL OF SAFETY FLUE -
SCALE: 1"=1'-0"

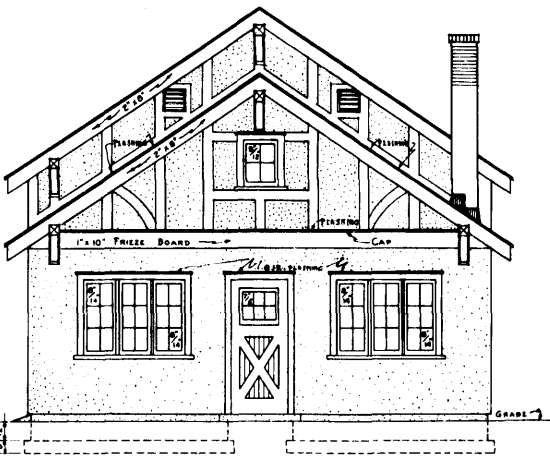
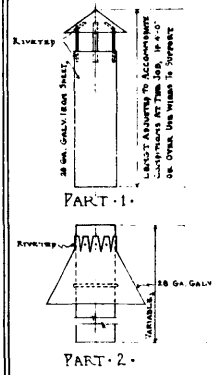

-- RIGHT END ELEVATION --
SCALE: 1/4"=1'-0"

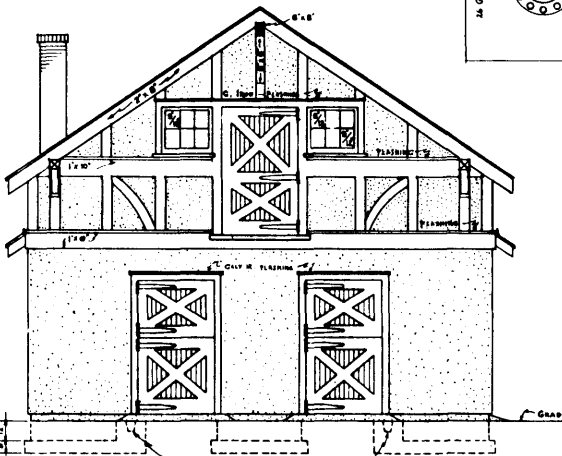

-- LEFT END ELEVATION --
SCALE: 1/4"=1'-0"

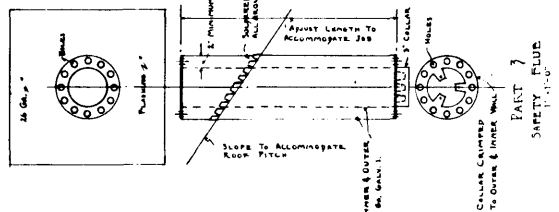

-- DOOR SCHEDULE --

NO	SIZE	REMARKS
①	4'-0" x 7'-0" x 2 1/2"	BUILT UP DUTCH DOOR - SOLID - AS PER ELEVATIONS AND DETAILS
②	4'-0" x 7'-0" x 2 1/2"	BUILT UP DUTCH DOOR - SOLID - AS PER ELEVATIONS AND DETAILS
③	3'-0" x 7'-0" x 2 1/2"	BUILT UP DOOR - GLAZED - AS PER ELEVATIONS AND DETAILS
④	4'-0" x 8'-0" x 2 1/2"	BUILT UP GARAGE DOOR - GLAZED - AS PER ELEVATIONS AND DETAILS
⑤	3'-0" x 7'-0" x 1 1/2"	FIVE CROSS WOOD PANEL
⑥	4'-0" x 8'-0" x 2 1/2"	BUILT UP LOFT HAY DOOR - SOLID - AS PER ELEVATIONS AND DETAILS

U.S. DEPARTMENT OF AGRICULTURE
FOREST SERVICE
REGION NO 3
ALBUQUERQUE • NEW MEXICO

-- STANDARD RANGER STATION BARN --
- BUNGALOW TYPE -
FRAM. STUCCO CONSTR.

SHEET NO ③ of 6
LEGEND
DRAWN BY: [Signature]
CHECKED BY: [Signature]
DATE: [Date]
CONCRETE
WOOD
BRICK
GLASS
C-11

PLAN R-3-45A-7

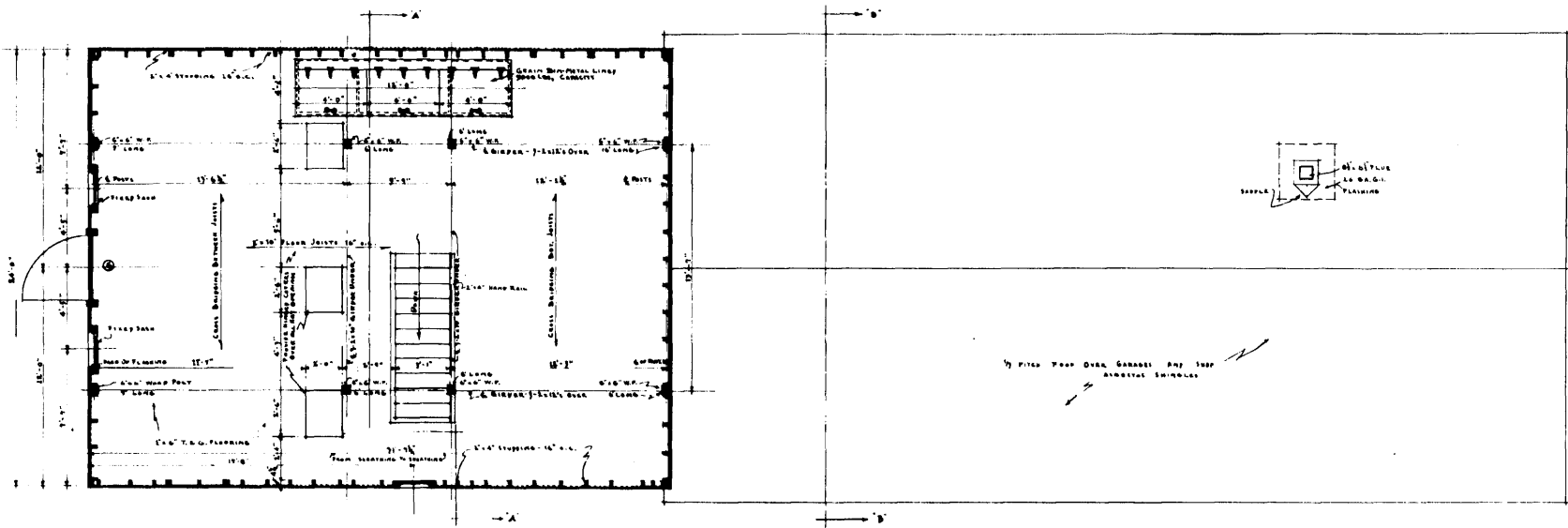

-- LOFT FLOOR PLAN --
SCALE: 1/4" = 1'-0"

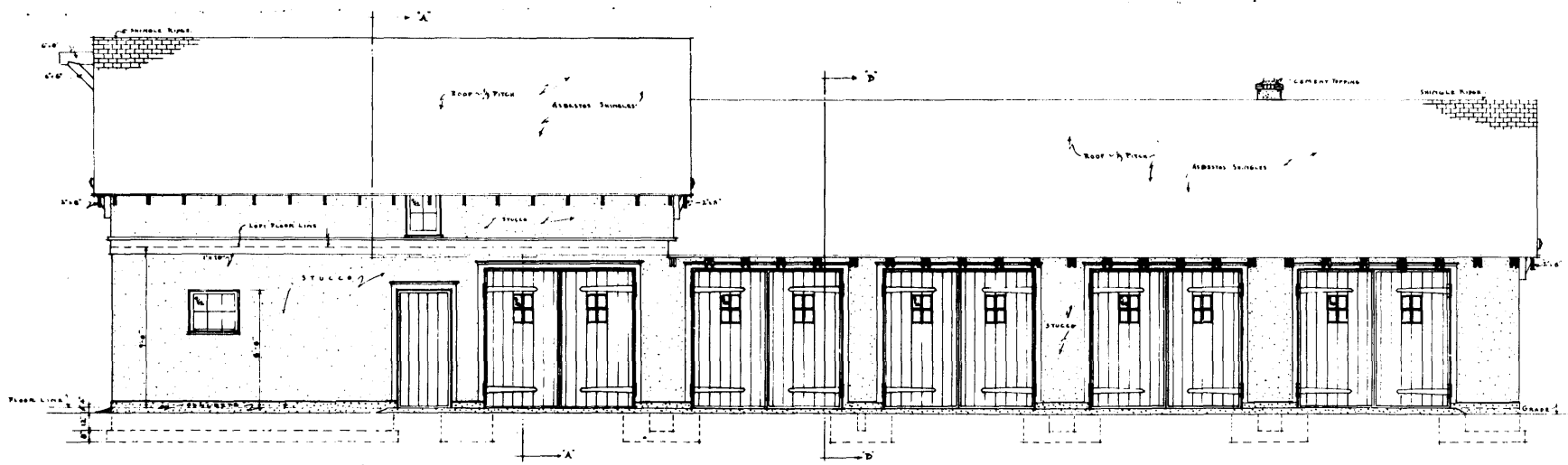

-- FRONT ELEVATION --
SCALE: 1/4" = 1'-0"

U.S. DEPARTMENT OF AGRICULTURE
FOREST SERVICE
REGION NO. 3
ALBUQUERQUE -- NEW MEXICO

-- STANDARD RANGER STATION BARN --
- BUNGALOW TYPE -
FRAME STUCCO CONSTR.

SHEET NO. 2 of 6

DRAWN BY: H.W. CHECKED BY: H.W. APPROVED BY: H.W. DATE:	LEGEND CONCRETE WOOD BRICK	268 AM (C-11)
--	--	------------------

D.O.N. D.3-45A-7

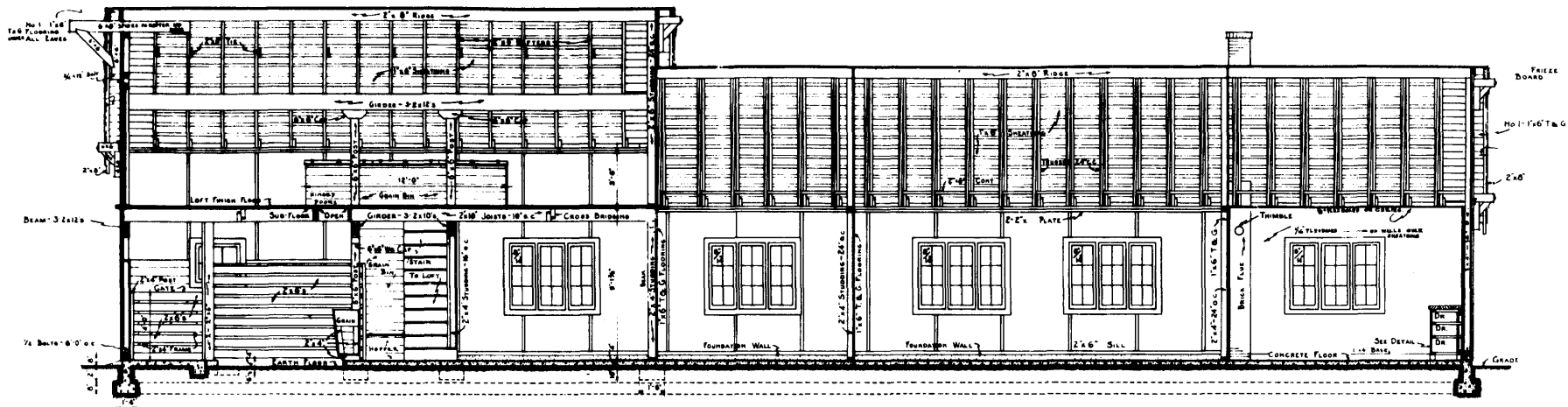

--LONGITUDINAL SECTION--
SCALE 1/4" = 1'-0"

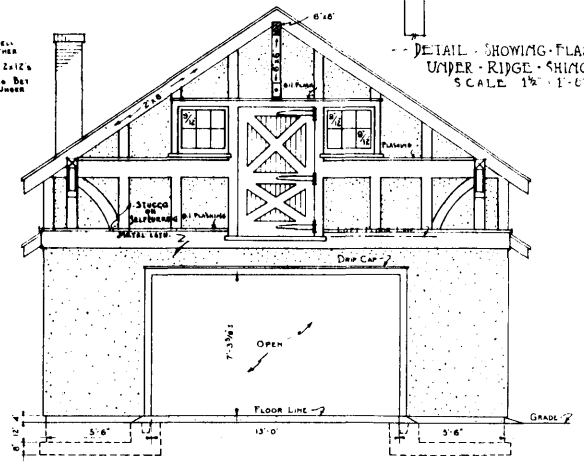
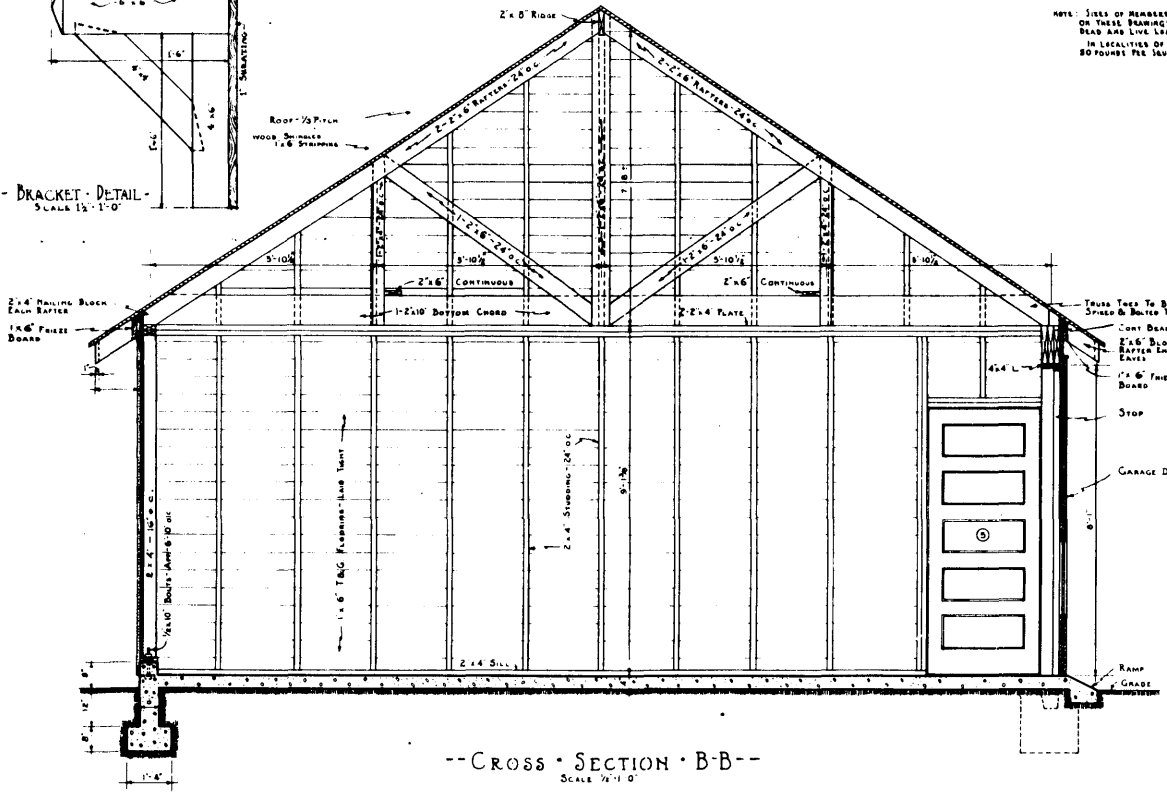
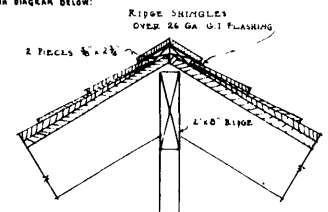
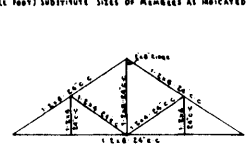
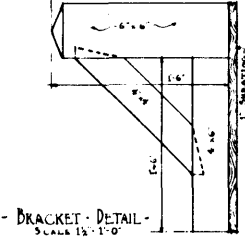

U.S. DEPARTMENT OF AGRICULTURE
FOREST SERVICE
REGION NO 3
ALBUQUERQUE NEW MEXICO

--STANDARD RANGER STATION BARN--
-BUNGALOW TYPE-
TRAMI. STUCCO CONSTR.

SHEET NO. 5
DRAWN BY [Signature]
TRACED BY [Signature]
DATE APRIL 1938
LEGEND
CONCRETE
WOOD
BRICK
C11

PLAN R-3-45A-7

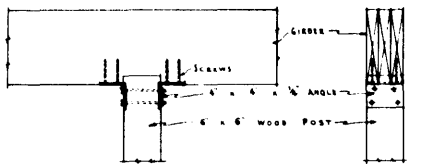

FRONT VIEW SIDE VIEW
 --DETAIL OF BEAM AND POST
 JOINT REINFORCING--
 SCALE 1"=1'-0"

NOTE: THIS CONSTRUCTION DETAIL TO BE USED AT ALL TOP CORNERS OF GARAGE DOOR OPENINGS

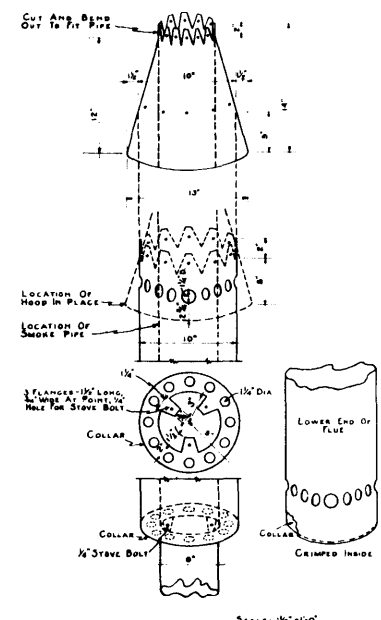
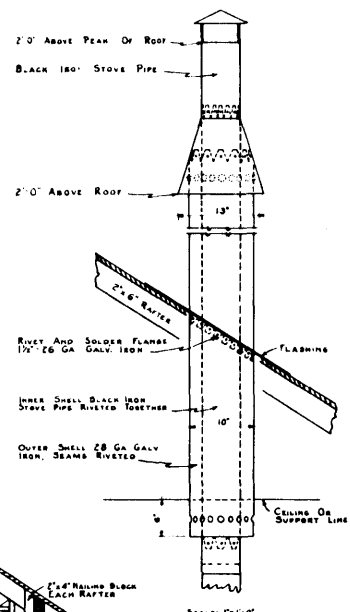

--DETAILS OF SAFETY FLUE--
 To Be Used Only If Additional Flues Are Desired

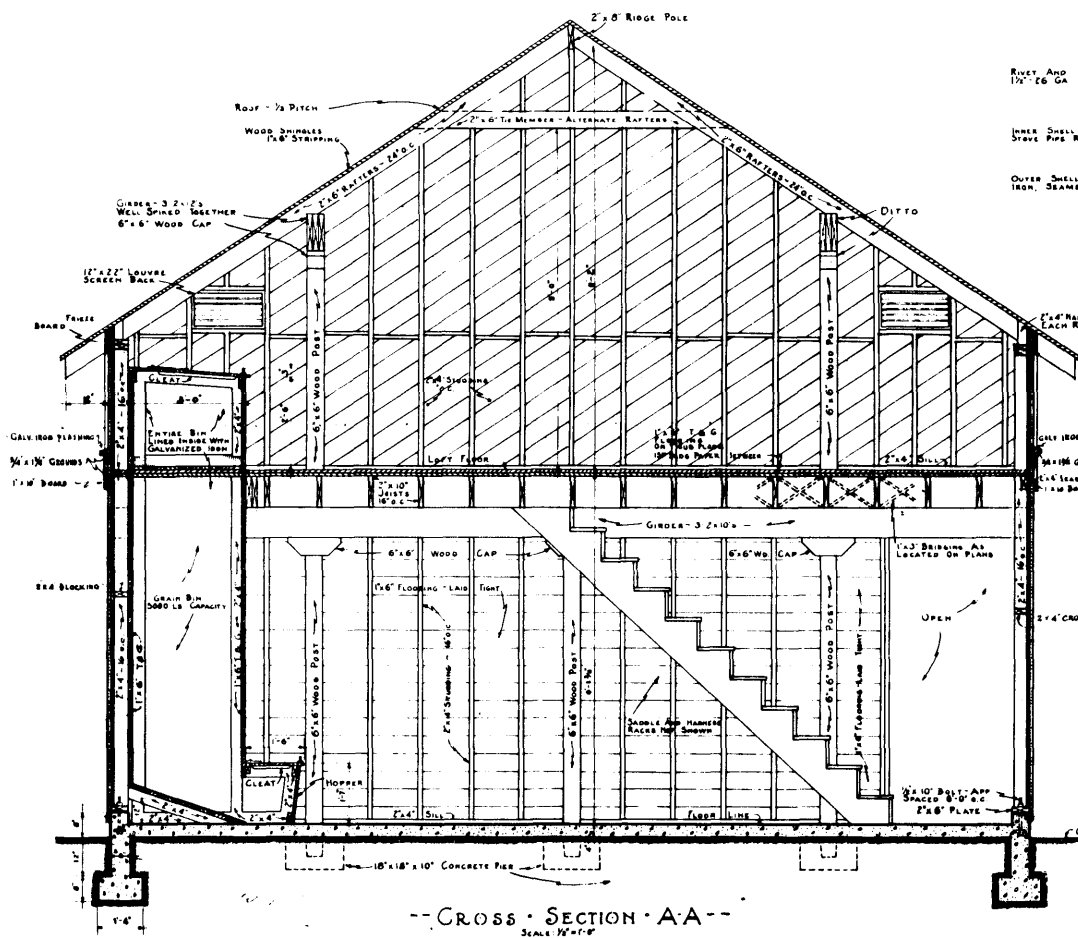

--CROSS SECTION A-A--
 SCALE 1/2"=1'-0"

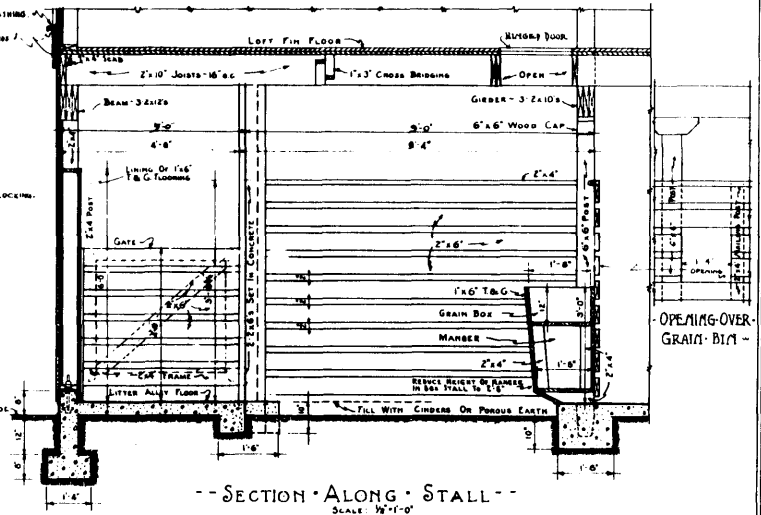

--SECTION ALONG STALL--
 SCALE 1/2"=1'-0"

U.S. DEPARTMENT OF AGRICULTURE
 FOREST SERVICE
 REGION NO 3
 ALBUQUERQUE -- NEW MEXICO

--STANDARD RANGER STATION BARN--
 -BUNGALOW TYPE-
 FRAME STUCCO CONSTR.

SHEET NO 4
 DRAWN BY: [Signature]
 TRACED BY: [Signature]
 DATE: April 1938
 LEGEND
 CONCRETE
 WOOD
 BRICK
 (C)

PLAN R3-45A-7

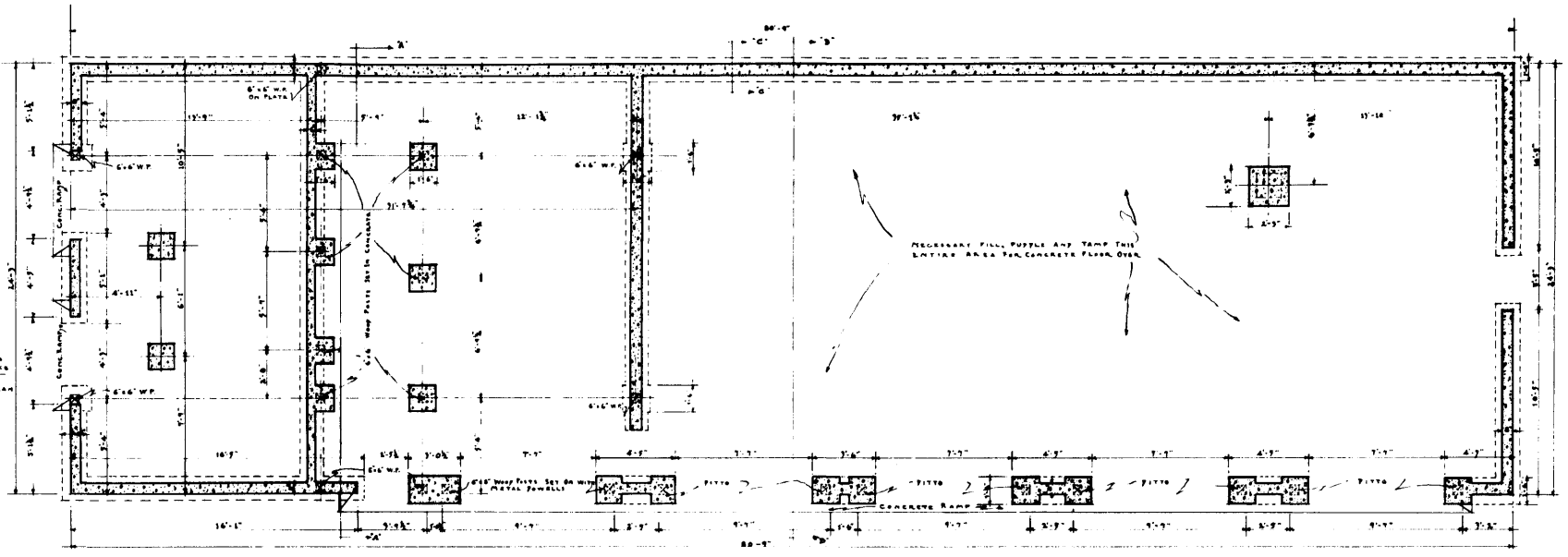

- FOUNDATION AND FOOTING PLAN -
SCALE 1/4 IN. = 1 FT.

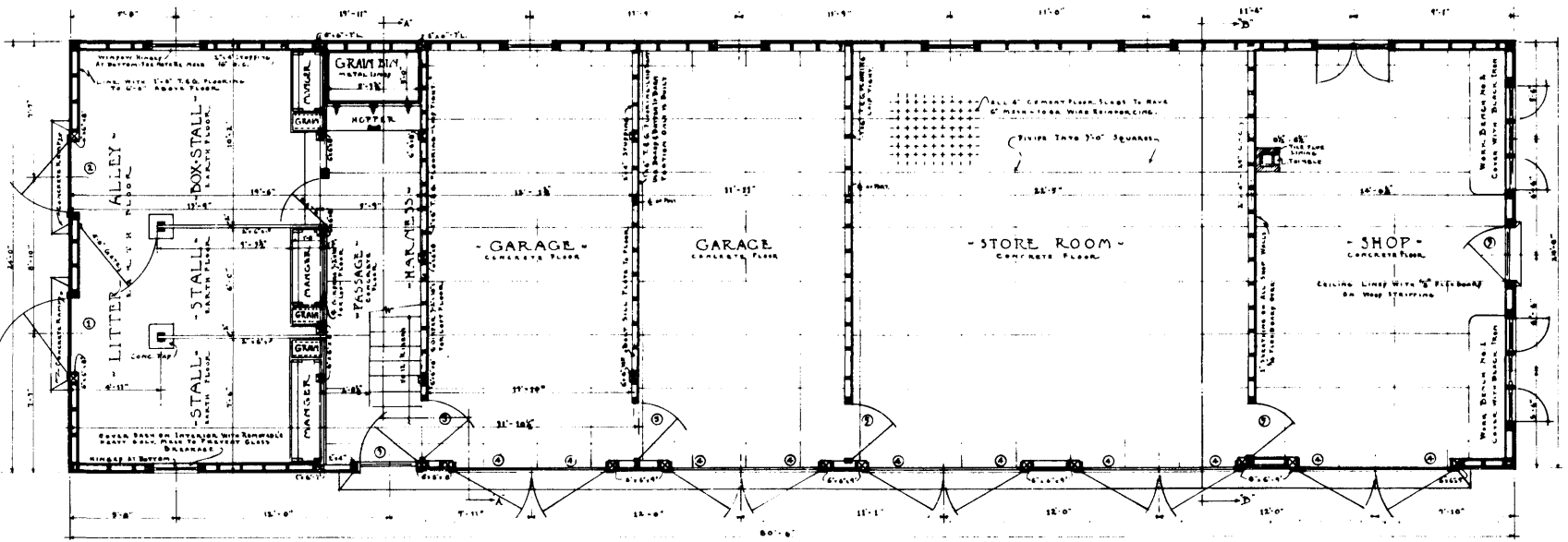

- FIRST FLOOR PLAN -
SCALE 1/4 IN. = 1 FT.

U.S. DEPARTMENT OF AGRICULTURE
FOREST SERVICE
REGION NO. 3
ALBUQUERQUE NEW MEXICO

--STANDARD RANGER STATION BARN--
-BUNGALOW TYPE-
FRAME STUCCO CONSTR.

6 SHEETS	SHEET NO. 1
DRAWN BY: W.M.	LEGEND
CHECKED BY: W.M.	
APPROVED BY: DATE:	
DATE:	

PLAN R-3-45A-7

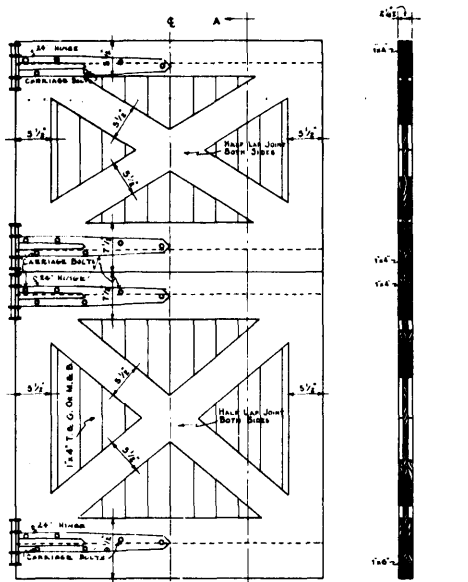

- FRONT ELEV. - REAR ELEV. - SECT. AA -
 -- STALL DUTCH DOOR --
 SCALE 1"=1'-0"

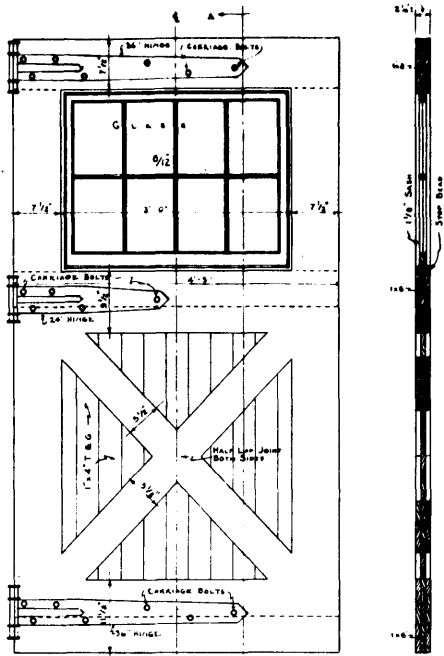

- FRONT ELEV. - REAR ELEV. - SECT. AA -
 -- GARAGE DOOR --
 SCALE 1"=1'-0"

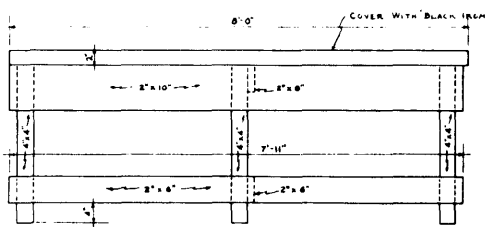

- FRONT ELEVATION - END ELEV. -
 -- WORKBENCH No. 2 --
 SCALE 3/4"=1'-0"

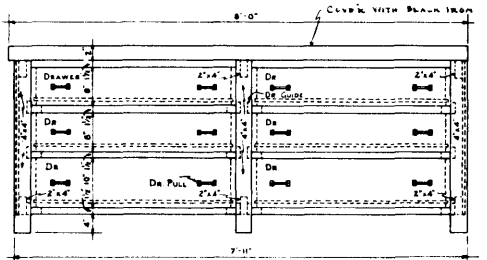

- FRONT ELEVATION - END ELEV. -
 -- WORKBENCH No. 1 --
 SCALE 3/4"=1'-0"

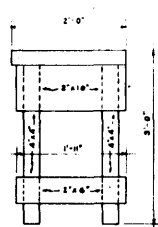

- END ELEV. -

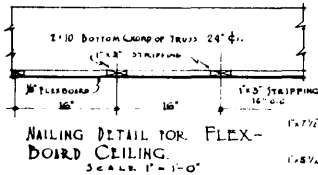

NAILING DETAIL FOR FLEX-
 BOARD CEILING.
 SCALE 1"=1'-0"

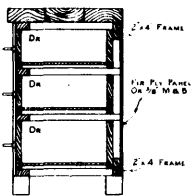

- SECTION -

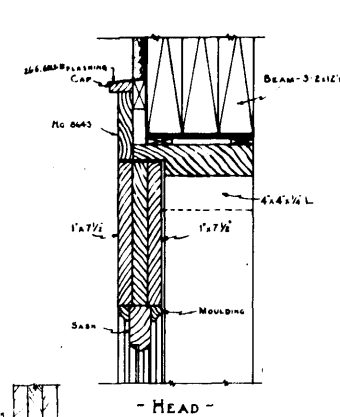

- HEAD -

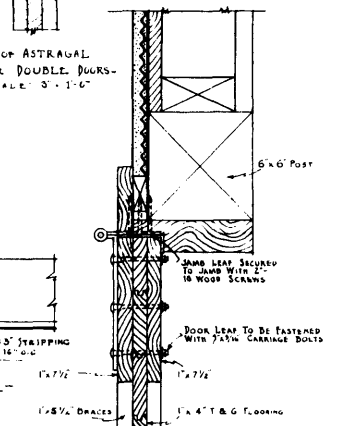

- JAMB -

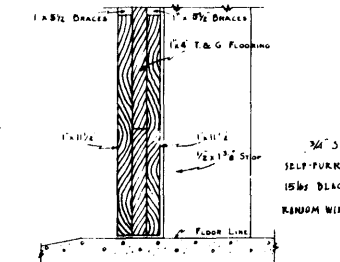

- SILL -

-- GARAGE DOOR DETAILS --
 SCALE 3"=1'-0"

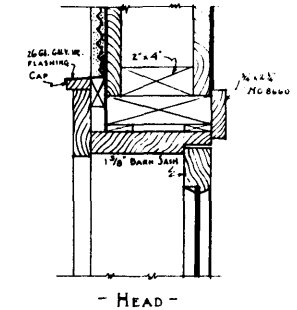

- HEAD -

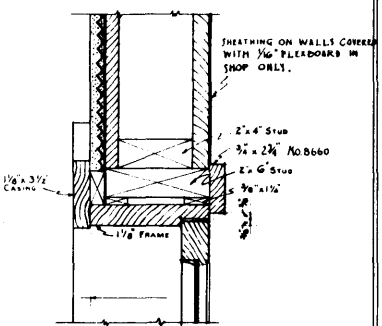

- JAMB -

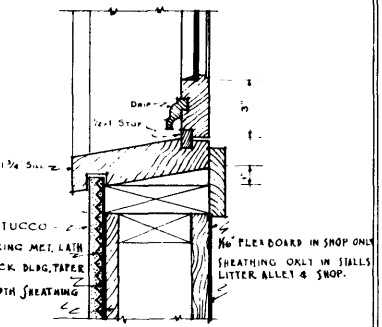

- SILL -

-- WINDOW DETAILS --
 SCALE 3"=1'-0"

U.S. DEPARTMENT OF AGRICULTURE
 FOREST SERVICE
 REGION NO 3
 ALBUQUERQUE NEW MEXICO

-- STANDARD RANGER STATION BARN --
 BUNGALOW TYPE -
 STUCCO.

SHEET NO 69
 LEGEND
 CONCRETE
 WOOD
 STUCCO
 DRAWN BY
 TRACED BY
 DATE: APR 1933
 OLD No
 (C.M.)

PLAN R-3-45A-7