



557

United States Department of the Interior
National Park Service

National Register of Historic Places Registration Form

1. Name of Property

historic name South Frankfort Neighborhood Historic District (Boundary Increase, Additional Documentation)
other names/site number NA

2. Location

street & number Roughly bounded by U.S. 60, Taylor Avenue, the Kentucky River, and Tanglewood Subdivision NA not for publication
city or town Frankfort NA Vicinity
state Kentucky code KY county Franklin code 073 zip code 40601

3. State/Federal Agency Certification

As the designated authority under the National Historic Preservation Act, as amended,

I hereby certify that this nomination request for determination of eligibility meets the documentation standards for registering properties in the National Register of Historic Places and meets the procedural and professional requirements set forth in 36 CFR Part 60.

In my opinion, the property meets does not meet the National Register Criteria. I recommend that this property be considered significant at the following level(s) of significance:

national statewide local

Craig A. Potts 6-6-13
Signature of certifying official/title Craig Potts/SHPO Date

Kentucky Heritage Council/State Historic Preservation Office
State or Federal agency/bureau or Tribal Government

In my opinion, the property meets does not meet the National Register criteria.

Signature of commenting official _____ Date _____

Title _____ State or Federal agency/bureau or Tribal Government

4. National Park Service Certification

I hereby certify that this property is:

- entered in the National Register determined eligible for the National Register
- determined not eligible for the National Register removed from the National Register
- other (explain): _____

Jan Edson W. Beall 7.30.13
Signature of the Keeper Date of Action

South Frankfort Neighborhood Historic District (Boundary Increase,
 Additional Documentation)
 Name of Property

Franklin County, Kentucky

County and State

5. Classification

Ownership of Property

- private
- public - Local
- public - State
- public - Federal

Category of Property

- building(s)
- District
- Site
- structure
- Object

Number of Resources within Property

| | Contributing | Noncontributing | |
|--|--------------|-----------------|--------------|
| | 175 | 13 | buildings |
| | 0 | 0 | district |
| | 0 | 16 | site |
| | 0 | 0 | structure |
| | 0 | 0 | object |
| | 175 | 29 | Total |

Name of related multiple property listing
 (Enter "N/A" if property is not part of a multiple property listing)

NA

Number of contributing resources previously listed in the National Register

Approximately 660 in 1983. Currently, the original South Frankfort Neighborhood Historic District contains 595 contributing resources (see Inventory)

6. Function or Use

Historic Functions

(Enter categories from instructions.)

COMMERCE/TRADE: BUSINESS

DOMESTIC: SINGLE DWELLING

RELIGION: CHURCH

EDUCATION: SCHOOL

Current Functions

(Enter categories from instructions.)

COMMERCE/TRADE: Business

DOMESTIC: SINGLE DWELLING

RELIGION: CHURCH

EDUCATION: SCHOOL

7. Description

Architectural Classification

(Enter categories from instructions.)

LATE 19TH & 20TH CENTURY
 REVIVALS: COLONIAL REVIVAL,
 TUDOR REVIVAL, NEOCLASSICAL

LATE 19TH & EARLY 20TH CENTURY
 AMERICAN MOVEMENTS: CRAFTSMAN
 MODERN MOVEMENT: MODERNE AND
 INTERNATIONAL STYLE

Materials

(Enter categories from instructions.)

foundation: STONE, BRICK, CONCRETE

BRICK, CONCRETE, WOOD

walls: (WEATHERBOARD)

roof: ASPHALT, TILE, METAL, SYNTHETICS

South Frankfort Neighborhood Historic District (Boundary Increase,
 Additional Documentation)
 Name of Property

Franklin County, Kentucky
 County and State

Narrative Description

Summary

The South Frankfort Neighborhood Historic District, listed in the National Register of Historic Places in 1983 (NRIS# 82002698), is a mixed-use district, with predominantly residential identity, in the south side of Kentucky’s capital city. The 1983 district nomination reported the district covering 183 acres and containing an estimated 660 contributing features; the form does not quantify the non-contributing features. The current nomination proposes the expansion of the Period of Significance (POS), from its original span, 1833-1925, to 1833-1963. This nomination form will explore the architectural trends during the later Period of Significance in “Frankfort’s largest historic residential neighborhood.”¹ The original nomination emphasizes the “strong sense of community”² and cohesiveness of the South Frankfort Neighborhood Historic District, qualities which continue today. The updating of the POS results in a proposed enlargement of the district’s boundary, to include areas of South Frankfort which retain the original district’s cohesiveness and that contain resources built during the new POS. The following totals are true at the time when the district is expanded—2013:

| | Contributing Non-Contributing | | Contributing Non-Contributing | | | |
|------------------|-------------------------------|----------|-------------------------------|----------|----------|------------------|
| | 589 | 14 | | 175 | 13 | Buildings |
| Existing | 5 | 97 | Expansion | 0 | 16 | Sites |
| District: | <u>1</u> | <u>0</u> | Area: | <u>0</u> | <u>0</u> | Object |
| | 595 | 111 | | 175 | 29 | Total |

Development of the District

Frankfort sits within a double curve of the Kentucky River, and is the capital of Kentucky, as well as the seat of Franklin County. Frankfort, established as a town by the Virginia legislature in 1786, straddling both sides of the Kentucky River “on a broad alluvial plain near the geographic center of the county.”³ The town became the new state’s capital in December 1792, and eight years later Frankfort had become Kentucky’s second largest town, with 628 residents.⁴

Initially South Frankfort was the part of the capital city lying on the south side of the Kentucky River, an area with much lower population. South Frankfort did not grow as quickly as that portion of the capital city north of the River. In 1812, South Frankfort separated itself from the rest of the town legally, and incorporated. Many of the district’s streets were in place by this time, named after politicians and wealthy landowners, including Governor Isaac Shelby, General Benjamin Logan and Colonel Baker Ewing.⁵ Through the first-half of the 19th century, South Frankfort developed slowly, doing so as a self-contained town, with its own commerce and activity patterns.

Still, South Frankfort’s development was influenced by the fortunes of the capital city across the River, as well as by the geographic constraints of its river valley topography. Erection of the first bridge connecting South Frankfort with Frankfort, in 1816, aided South Frankfort’s development, and began a process of uniting the communities back into a single political unit in 1850. Through most of the 19th century, South Frankfort

¹ J. Todd Graham. “South Frankfort Neighborhood Historic District.” *Nomination to the National Register of Historic Places*. On file at the Kentucky Heritage Council, Frankfort, KY. Section 7, page 1. Listed 1983.

² Ibid.

³ Carl E. Kramer. “Frankfort,” in *The Kentucky Encyclopedia*, ed John Kleber. (Lexington, Kentucky: The University Press of Kentucky, 1992), 352.

⁴ Ibid.

⁵ Graham, Section 8, page 3.

South Frankfort Neighborhood Historic District (Boundary Increase,
Additional Documentation)
Name of Property

Franklin County, Kentucky

County and State

continued to transform into an urban area, with larger parcels containing estate homes being subdivided to make way for a denser collection of single-family homes.

The event which triggered the neighborhood's most active development phase was the relocation of the Capitol to the neighborhood. Kentucky's 1830 Capitol stood in the heart of Frankfort's downtown, on the north side of the River. By the end of the century, the need for a new statehouse became evident. A monumental replacement was proposed, a structure that could not fit the existing Capitol site. The legislature chose a new site, a gentle rise to a plateau within South Frankfort. Groundbreaking began in 1904, and the building was completed in 1910. The development of the district as we know it today—a residential neighborhood sitting at the foot of the Commonwealth's symbol of power—began to take shape. The growth in state government, the rise of the automobile and evolving design philosophies – all combined to reshape the narrow space in the river valley.

Character of the District

The South Frankfort Neighborhood Historic District remains predominantly residential, with some infill construction dedicated to offices or commercial use; the south end of the expanded district is dominated by the Capitol, Governor's Mansion and Annex. The architecture in the district ranges from the early examples of Federal and Greek Revival styles within the district (namely the Governor Morehead House), through the eclectic Victorian styles, to the Craftsman and Revival styles of the first few decades of the twentieth century, followed by the and the post-World War II Ranch house. The range of revival styles found wide expression in the South Frankfort Neighborhood District, and continued to be built through the end of the original POS.

One factor which seems to have a bearing on the style and type of housing built in the district is the resource's placement on the neighborhood's gridiron network. The central part of the district, running south from the River to the Capitol between Logan and Steele Streets, is "characterized by larger lots, deeper building setbacks and large detached, multi-storied residences in the Queen Anne or other late-nineteenth or early twentieth century styles." Smaller houses on smaller lots are found outside this core area, east of Logan Street, along Woodland Avenue in the southwestern part of the district, and along Taylor Avenue within the expanded boundary.

All of the streets in the district are paved, and all of the primary streets have sidewalks and curbs. The alleys of South Frankfort are all paved, but most do not have sidewalks or curbs. The largest streets in the district tend to be the earliest, including Fourth Street, originally known as Cross Street, and Capital Avenue, first named Main Street. West Fourth Street has a grass median planted with trees between Shelby and Conway Streets. According to one source, following the construction of the new Capitol in the first decade of the twentieth century, efforts commenced to widen Fourth Street as an "axial balance" to the newly-enlarged Capital Avenue.⁶

The landscaping in the district varies depending on the age of the house and size of the lot. There are only a handful of street trees (between the road and sidewalk) in the district; Shelby Street has the largest concentration of street trees. Most of the front lawns in the district contain deciduous trees and shrubs, and many of the side and rear yards have mature trees. There is little fencing in the district, with only a handful of homes having either picket or wrought iron fences bordering the front and side yards. Mortared stone-and-concrete retaining walls, a testament to the sloping nature of South Frankfort's terrain, abound in the district.

⁶ Graham, Section 8, page 2.

South Frankfort Neighborhood Historic District (Boundary Increase,
Additional Documentation)
Name of Property

Franklin County, Kentucky

County and State

The contributing resources of the district, built over a period of 130 years with the expanded POS, comprise a number of high-style buildings as well as many vernacular forms popularized during the late-nineteenth and early-twentieth centuries. The original nomination lists the following styles in the district: "Greek Revival, Gothic Revival, Italianate, Queen Anne, Colonial Revival, Arts and Craft/Cubic, Prairie, Craftsman Bungalow, and period homes in romantic styles like Elizabethan and Mission."⁷ The expanded boundaries encompass these styles as well as later styles, such as the ranch house.

Buildings in the district employ a variety of construction materials and types. Frame and brick construction are most common, with stone and poured concrete foundations, while cladding materials change depending on the building's architectural style. Woven in with the domestic architecture is an array of freestanding domestic outbuildings, the majority being carriage houses or garages located beside or to the rear of the dwellings. Most of the garages date to the Period of Significance (POS), and are constructed of frame or concrete block. Cladding materials include weatherboard, vinyl or aluminum siding, or brick veneer. Additional contributing outbuildings include workshops and sheds.

Character of the Proposed Additions to the District

The area proposed for inclusion within a revised South Frankfort Neighborhood Historic District includes streets on the north, south, east and west of the original district.

Taylor Avenue

Taylor Avenue, located on the far northwest corner of the expanded district, was originally known as Kentucky Avenue and led to the community of Bellepoint. Around 1920 the name changed in honor of E.H. Taylor, Jr., local distilling magnate, who lived in a large house known as "Thistleton" on Louisville Hill above South Frankfort. The majority of the buildings along Taylor Avenue date from between 1912 and 1925 and are one-story, frame t-plan dwellings with the exception of the intersection of Taylor and West Second Street, where formerly residential buildings have been altered for commercial use. The predominant style of this section of the expanded district is late-Victorian and turn-of-the-century vernacular.

Briar Cliff Street

Located on the northeast edge of the district, Briar Cliff was platted in 1927, with a mix of apartment buildings and single family homes. Predominant styles include Craftsman, with two bungalows and a Foursquare constructed in that style, and Colonial Revival and Tudor Revival.

North Ewing Street

Along North Ewing Street are two residential "courts" (a concept employed widely within the South Frankfort Neighborhood Historic District): Weber Court and Ewing Court. This section of South Frankfort does not appear on Sanborn maps until 1925, and most of the structures appear to post-date 1925.

South Ewing Street/Roberts Street/Marshall Court

This area encompasses both sides of South Ewing Street between Patton Lane and Campbell Street, as well as Roberts Street and Marshall Court. The average age of the dwellings, both multi-family and single family, is around 1930. The resources on Ewing Street continue the style and massing of the area of Ewing Street within

⁷ Graham, Section 8, page 2.

South Frankfort Neighborhood Historic District (Boundary Increase,
Additional Documentation)
Name of Property

Franklin County, Kentucky

County and State

the original district to the north (bungalows) with a slight variance for a later construction date, as illustrated by dwellings with a Cape Cod form and Tudor Revivals. Roberts Street has two boxy Colonial Revival style multi-family dwellings.

Coleman Springs Addition

This area was platted in 1937, and bounded by Old Louisville Road (Lafayette Drive/US 60) and Woodland Avenue. It includes the following streets: Arnette (originally Coleman Avenue), Clay Street, Dogwood (originally Maple) and Lafayette. The majority of the dwellings date from the 1930s and 1940s. Coleman Springs Addition continues a trend established in the neighborhood after 1910 – the interspersed of multi-family units with single-family dwellings. Architectural styles featured this area include Colonial Revival and Tudor Revival.

Upper Shelby Street/Rockland Court

Rockland Court is made up of six dwellings at the upper end of Shelby Street, wrapping around behind the Capital Annex. Two of the houses were designed in the Tudor Revival style by Frankfort architect Spencer W. Cryer. Other styles represented include Colonial Revival and Minimal Traditional.

Paul Sawyer Drive/Hermitage Drive/Goebel Court

Development in this section of the proposed expanded district did not begin until the late 1930s, and the domestic architecture reflects the changing attitudes toward home and space. Although there is a smattering of Tudor Revival and Colonial Revival style homes, very much in keeping with the traditional ideals of the rest of the district, most of the homes are ranch houses.

Evaluation of Resources

The original nomination was written when an inventory list of contributing and non-contributing properties was not required. A color-coded map from 1983 provides some information about contributing status; but even with that map, there are resources that were apparently neither surveyed nor evaluated at the time of listing. In an attempt to understand the intent of the original nomination's author and to provide a sound foundation for evaluating resources within the expanded district, this nomination's inventory table contains two columns, one identifying the contributing/non-contributing status of the resource in 1983, and another giving the property's current evaluation. Even with efforts to determine it, there are a few resources whose status in 1983 is still a matter of conjecture.

Contributing resources in the South Frankfort Neighborhood Historic District are those which date from the 1833-1963 POS and that retain a sufficient degree of materials and design as defined below. Non-contributing resources are those constructed after the end of the new POS or those resources with such severe amounts of change that they no longer help us experience the historic district. Additionally, parcels that have become vacant after 1963 are deemed non-contributing. The resources are evaluated according to National Register Bulletin No. 15, *How to Apply the National Register Criteria for Evaluation*.

The following criteria were utilized in the evaluation of properties' **contributing** status:

- Contributing properties must date from 1833-1963 Period of Significance of the district;
- Contributing properties must demonstrate a strong association with the historic evolution of the South Frankfort Neighborhood Historic District, most notably through location and setting;

South Frankfort Neighborhood Historic District (Boundary Increase,
Additional Documentation)
Name of Property

Franklin County, Kentucky

County and State

- A level of change is expected in any historic residential district, but contributing properties must retain substantial character-defining features, such as massing, form, fenestration arrangement and stylistic detail to add to the character of the district.

All historic properties in the district have undergone alteration since their construction. The most common changes in the district include new cladding—both of walls and roof—with new materials. For the most part, the application of aluminum or vinyl siding to a historic frame dwelling does not completely obscure its significant identity. Windows are another common alteration observed in the district; historic wood sash from the mid-nineteenth century was updated in the late-nineteenth century or early twentieth; the trend continues today, with the replacement of double-hung wood sash windows with aluminum or vinyl sash. The addition of porches, the removal of porches and the enclosure of porches, is another common change in the district. Ell additions or shed roof additions, usually containing a kitchen, is another typical alteration (usually in keeping with the scale and materials of the original house) in the district. These alterations reduce our ability to experience what was South Frankfort Neighborhood Historic District's architectural significance and its ability to help us understand important aspects of South Frankfort's development. As a whole, the district retains a sufficient amount of its setting, location, design, materials, workmanship and association to qualify for the National Register.

The following criteria were used to give a **non-contributing** status to individual properties:

- Properties which post-date the 1963 end of the POS;
- Vacant tracts caused by the post-1963 demolition of the previously-existing building on the parcel;
- The presence of extensive alterations to the historic resource, which camouflage its form or render it unable to convey its association with the district.

Resource Inventory

The Resource Inventory which follows describes the properties found within the South Frankfort Neighborhood Historic District.

The inventory table that follows contains a number of abbreviations. The National Register Numbers (NR #) are the resource numbers referred to in Sections 7 and 8, and are keyed to the map accompanying the nomination. The Survey Number (KHC #) is the number assigned to the property by the Kentucky Heritage Council.

The Date is the approximate date of construction, using the codes utilized by the Kentucky Heritage Council. If an exact date of construction is known, it is included in parentheses.

Style refers to the predominant architectural style of the resource. If no particular style is evident, the area is left blank. The following abbreviations are used in the Style column:

| | |
|----------------------------------|-------------------------------------------|
| FD: Federal | GR: Greek Revival |
| IT: Italianate | QA: Queen Anne |
| GoRe: Gothic Revival | EC: Eclectic, a blend of Victorian styles |
| VTOC: Vernacular Turn-of-Century | |

South Frankfort Neighborhood Historic District (Boundary Increase,
Additional Documentation)

Franklin County, Kentucky

Name of Property

County and State

| | |
|--------------------------------|------------------------------------|
| SH: Shingle | C: Commercial |
| STK: Stick | EL: Eastlake |
| FV: Folk Victorian | NEC: Neo-Classical Revival |
| CR: Colonial Revival | TR: Tudor Revival |
| VV: Vernacular Victorian | E2V: Early 20th Century Vernacular |
| DCR: Dutch Colonial Revival | R: Ranch |
| CRFT: Craftsman | PR: Prairie |
| MOD/INL: Modern, International | |

The next column, HT, refers to the height of the resource in question. The "MAT" column stands for exterior material cladding of the resource, with the following abbreviations:

| | |
|---------------------|--------------------|
| BO: solid brick | FR: Wood |
| BV: Brick veneer | CB: Concrete Block |
| PC: Poured concrete | ST: Stucco |

The "Type-plan" column refers to the interior floor plan or type of resource. If the plan is not known or is not applicable, then the entry is left blank. The following abbreviations are used:

| | |
|---------------------|-------------------------|
| CP: Central Passage | TP: T-plan |
| D: Duplex | APT: Apartment building |
| AS: Asymmetrical | SP: Side-passage |
| SG: Shotgun | DP: Double pen |
| U: Unknown | G: Garage |
| BG: Bungalow | RCH: Ranch |
| CH: Carriage House | MT: Minimal Traditional |
| CC: Cape Cod | C: Commercial |

The "Changes" column provides a key to alterations to the contributing resource, as follows:

S: non-historic siding installed, building integrity slightly compromised
RW: replacement windows installed, building integrity slightly compromised
RF: Roofline changed, building integrity slightly compromised
MUA: Major unsympathetic alterations
AD: Addition added, does not compromise integrity
ADR: Addition removed, does not compromise integrity
NH: non-historic building
P/E: Porch enclosed, does not compromise integrity
P/C: Porch changed, does not compromise integrity
NSA: No significant alterations. While minor changes may have occurred, none significantly affects the overall integrity of the property within the context of the district as a whole

The column labeled "OB" refers to outbuildings, if any, associated with the main resource. If there are not any outbuildings, then the entry is blank. The following abbreviations are used and if the outbuilding is contributing, it is followed by a "C" for contributing. Likewise, if the outbuilding does not contribute to the significance of the district, a "NC" follows the initial code.

South Frankfort Neighborhood Historic District (Boundary Increase,
Additional Documentation)
Name of Property

Franklin County, Kentucky

County and State

G: Garage
F: Fence
S: Shed
CH: Carriage House
O: Outbuilding

The "OS" column refers to the status of the resource (as best determined) within the original nomination. Individually listed resources (including those within the Barracks Historic District) are denoted with an "IL" in the column. Resources not included within the original boundary are noted as "N/A" in the OS column, while those whose status in the original nomination could not be determined are listed as "U." The "S" column refers to the status of the resource within the district. A "C" means it is contributing; a "NC" is non-contributing.

South Frankfort Neighborhood Historic District (Boundary Increase,
Additional Documentation)

Franklin County, Kentucky

Name of Property

County and State

| NR # | KHC# | Location | Date | Style | HT | MAT | Type/Plan | Change | OB | OS | S |
|------|------|------------------------------------|----------------|--------------|-----|-----|------------|--------|----------|-----|----|
| 1 | 550 | 10 Adelle Pl | 1925-1949 | CR | 1.5 | FR | CC | S | No | C | C |
| 2 | 549 | 8-8 1/2 Adelle Pl | 1950-1974 | CRFT | 1 | FR | U | S | No | C | C |
| 3 | 548 | 4 Adelle Pl | 1925-1949 | CR | 1 | FR | CC | S | No | C | C |
| 4 | 891 | 103-107 Arnett St | 1925-1949 | CR | 2 | FR | D | NSA | No | N/A | C |
| 5 | 885 | 104 Arnett St | 1925-1949 | CR | 2 | BV | CP | RW | No | N/A | C |
| 6 | 887 | 106 Arnett St | 1925-1949 | CR | 1.5 | BV | CC | RW | No | N/A | C |
| 7 | 890 | 109-111 Arnett St | 1950-1974 | R | 1 | BV | RCH | NSA | No | N/A | C |
| 8 | 888 | 110 Arnett St | 1925-1949 | CR, NEC | 1.5 | CB | CC | NSA | No | N/A | C |
| 9 | 889 | 113 Arnett St | 1925-1949 | TR | 1.5 | FR | U | S | No | N/A | C |
| 10 | 986 | 212 Briar Cliff | 1925-1949 | U | 2 | FR | APT | NSA | No | N/A | C |
| 907 | xxx | Briar Cliff | N/A | N/A | N/A | N/A | Vacant lot | N/A | No | N/A | NC |
| 11 | 969 | 206 Briar Cliff St | 1900-1924 | U | 1 | BV | SG, TP | RW | No | N/A | C |
| 12 | 970 | 208 Briar Cliff St | 1900-1924 | U | 1 | FR | TP | RW, S | No | N/A | C |
| 13 | 971 | 210 Briar Cliff St | 1925-1949 | U | 1 | CB | U | RW | No | N/A | C |
| 14 | 985 | 214 Briar Cliff St | 1925-1949 | U | 2 | FR | APT | NSA | No | N/A | C |
| 15 | 984 | 216 Briar Cliff St | 1950-1974 | U | 2 | BV | U | NSA | No | N/A | C |
| 16 | 975 | 601 Briar Cliff St | 1900-1924 | TR | 1.5 | SV | MT | NSA | No | N/A | C |
| 17 | 977 | 602 Briar Cliff St | 1900-1924 | TR | 1.5 | BV | U | NSA | G, C | N/A | C |
| 18 | 974 | 603 Briar Cliff St | 1900-1924 | TR | 1.5 | FR | U | S | No | N/A | C |
| 19 | 978 | 604 Briar Cliff St | 1925-1949 | CRFT | 1 | FR | BG | NSA | G, C | N/A | C |
| 20 | 976 | 605 Briar Cliff St | 1924-1949 | CRFT | 1 | BV | RCH | RW | No | N/A | C |
| 21 | 979 | 606 Briar Cliff St | 1950-74 (1955) | CR | 1 | BV | CC | NSA | No | N/A | C |
| 22 | 980 | 607 Briar Cliff St | 1900-1924 | CR | 1.5 | BV | CC | RW | No | N/A | C |
| 23 | 981 | 608 Briar Cliff St | 1900-1924 | A4S | 2 | BV | 4S | RW | No | N/A | C |
| 24 | 982 | 610 Briar Cliff St | 1925-1949 | CRFT | 1.5 | BV | BG | NSA | No | N/A | C |
| 25 | 983 | 612 Briar Cliff St | 1925-1949 | CR | 1.5 | BV | CC | NSA | No | N/A | C |
| 906 | xxx | 615 Briar Cliff | N/A | N/A | N/A | N/A | Vacant lot | N/A | No | N/A | NC |
| 26 | 348 | 102 E. Campbell/423 Capital Ave | 1875-1899 | IT | 2 | FR | AS | NSA | No | C | C |
| 27 | 349 | 106 E. Campbell St | 1875-1899 | VV | 1.5 | FR | U | NSA | No | C | C |
| 28 | 350 | 110 E. Campbell St | 1900-1924 | CRFT | 1 | BV | U | NSA | No | C | C |
| 29 | 351 | 114 E. Campbell St | 1875-1899 | IT | 2 | FR | SP | S, RW | No | C | C |
| 30 | 352 | 116 E. Campbell St | 1875-1899 | VTOC | 1 | FR | U | RW | No | C | C |
| 31 | 353 | 118 E. Campbell St | 1925-1949 | E2V | 1 | FR | U | S | S, C | C | C |
| 32 | 354 | 119 E. Campbell St | 1875-1899 | VTOC | 1 | FR | U | S | No | C | C |
| 33 | 551 | 120 E. Campbell St | 1900-1924 | CRFT | 1.5 | FR | BG | NSA | No | C | C |
| 34 | 355 | 121 E. Campbell St | 1875-1899 | VTOC, NEC | 1.5 | FR | TP | S | OF, C | C | C |
| 35 | 356 | 123 E. Campbell St | 1875-1899 | VTOC | 1 | FR | TP | NSA | G, NC | C | C |
| 36 | 35 | 125 E. Campbell St | 1875-1899 | VTOC | 1 | FR | CP | NSA | No | C | C |
| 37 | 357 | 207 E. Campbell St | 1925-1949 | CRFT | 1.5 | FR | BG | NSA | No | C | C |
| 38 | 358 | 211 E. Campbell St | 1925-1949 | DCR | 1.5 | FR | AS | NSA | No | C | C |
| 39 | 359 | 213 E. Campbell St | 1925-1949 | E2V | 1 | FR | U | S | No | C | C |
| 40 | 360 | 214 E. Campbell St | 1925-1949 | NEC, CRFT | 2 | FR | SP | S | No | C | C |
| 41 | 361 | 215 E. Campbell St | 1900-1924 | CRFT | 1.5 | FR | BG | NSA | G, NC | C | C |
| 42 | 362 | 216 E. Campbell St | 1925-1949 | DCR | 1.5 | FR | CP | S | No | C | C |
| 43 | 363 | 217-219 E. Campbell St | 1925-1949 | E2V | 1.5 | FR | D | RW | No | C | C |

South Frankfort Neighborhood Historic District (Boundary Increase,
Additional Documentation)

Franklin County, Kentucky

Name of Property

County and State

| NR # | KHC# | Location | Date | Style | HT | MAT | Type/Plan | Change | OB | OS | S |
|-------|------|--------------------------------|-----------|------------------|-----|--------|------------|--------|----------|-----|----|
| 44 | 364 | 218 E. Campbell St | 1900-1924 | CR | 1.5 | FR | TP | S, RW | No | C | C |
| 45 | 365 | 220 E. Campbell St | 1900-1924 | VTOC | 1 | FR | SG | NSA | No | C | C |
| 46-47 | 366 | 222 E. Campbell St | 1900-1924 | VTOC | 1 | FR | SG | RW | No | C | C |
| 48 | 553 | 115 W. Campbell St | 1925-1949 | E2V | 2 | FR | SP | S | No | C | C |
| 49 | 554 | 117 W. Campbell St | 1925-1949 | DCR | 1.5 | BV, FR | CP | S | No | C | C |
| 50 | 555 | 118 W. Campbell St | 1900-1924 | PR, A&C | 2 | SV, FR | CP | NSA | No | C | C |
| 51 | 556 | 119 W. Campbell St | 1925-1949 | CR | 1.5 | BV | CP | RW | No | C | C |
| 52 | 37 | 120 W. Campbell St | 1850-1874 | VA | 1.5 | BO, FR | U | RW | No | C | C |
| 53 | 557 | 201-203 W. Campbell St | 1875-1899 | VV | 2 | BO, FR | CP | NSA | No | C | C |
| 54 | 558 | 205 W. Campbell St | 1875-1899 | IT, VV, CRFT | 2 | FR | TP | S | No | C | C |
| 55 | 559 | 208 W. Campbell St | 1900-1924 | A4S, NEC, CR | 2.5 | FR | U | S | No | C | C |
| 56 | 560 | 209 W. Campbell St | 1900-1924 | VV | 1 | FR | U | NSA | No | C | C |
| 57 | 561 | 212 W. Campbell St | 1900-1924 | QA, CR | 2 | FR | SP | NSA | No | C | C |
| 80 | 1143 | 213 W. Campbell St | 1900-1924 | VV, NEC | 1 | FR | U | S | S, C | C | C |
| 58 | 563 | 214 W. Campbell St | 1900-1924 | NEC, CR, CRFT | 2 | CB | SP | NSA | No | C | C |
| 59 | 562 | 215 W. Campbell St | 1875-1899 | VV, IT | 1 | FR | U | NSA | No | C | C |
| 60 | 564 | 217 W. Campbell St | 1925-1949 | CRFT | 1.5 | FR | BG | NSA | No | C | C |
| 61 | 38 | 218 W. Campbell St | 1850-1874 | GR | 2 | FR | CP | S, RW | No | C | C |
| 62 | 1144 | 219 W. Campbell St | 1875-1899 | VV | 1 | FR | TP | S, RW | No | C | C |
| 63 | 565 | 220 W. Campbell St | 1925-1949 | CRFT | 1.5 | FR | BG | S, RW | G, C | C | C |
| 64 | 33 | 307 W. Campbell St | 1850-1874 | IT, VV, CRFT | 2 | BO | CP | AS | No | C | C |
| 65 | 1145 | 311 W. Campbell St | 1925-1949 | CR | 2.5 | BV | U | RW | No | C | C |
| 66 | 566 | 312 W. Campbell St | 1900-1924 | CRFT | 1.5 | FR | BG | NSA | G, C | C | C |
| 67 | 567 | 314 W. Campbell St | 1900-1924 | TR | 2 | FR | U | S | No | C | C |
| 68 | 36 | 316 W. Campbell St | 1875-1899 | VV | 1 | FR | TP | RW | No | C | C |
| 69 | 1146 | 317 W. Campbell St | 1875-1899 | IT, VV, CRFT | 2 | FR | TP | NSA | G, C | C | C |
| 70 | 568 | 320 W. Campbell St | 1875-1899 | VV, IT | 1 | FR | TP | S | No | C | C |
| 71 | 569 | 321 W. Campbell St | 1850-1874 | GoRe, CRFT | 1 | FR | CP | S, RW | S, NC | C | C |
| 72 | 570 | 325-327 W. Campbell St | 1875-1899 | IT, NEC, CR | 2 | FR | TP | NSA | No | C | C |
| 73 | 571 | 329 W. Campbell St | 1925-1949 | CR | 1.5 | FR | CC | AD | No | C | C |
| 74 | 34 | 401 W. Campbell St | 1925-1949 | CR | 2 | BV | U | RW | No | C | C |
| 75 | 842 | 404 W. Campbell | 1925-1949 | CR | 2 | BV | U | NSA | No | N/A | C |
| 81 | 854 | 405 W. Campbell St | 1950-1974 | CR | 2.5 | BV | U | RW | No | N/A | C |
| 76 | 987 | 406 W. Campbell St | 1900-1924 | CRFT | 1.5 | FR, SV | U | S, RW | No | N/A | C |
| 77 | 853 | 407 W. Campbell/501 Roberts | 1925-1949 | CR | 2.5 | BV | CP | NSA | G, C | N/A | C |
| 78 | 843 | 408 W. Campbell St | 1925-1949 | CR | 1 | BV | CC | NSA | No | N/A | C |
| 79 | 848 | 411 W. Campbell St | 1925-1949 | MOD/INL | 2 | CB | U | NSA | No | N/A | C |
| 82 | 1099 | 416 Capital Ave | N/A | N/A | N/A | N/A | House site | N/A | No | C | C |
| 891 | xxx | 200 Capital Avenue | N/A | N/A | N/A | N/A | Vacant lot | N/A | No | U | NC |
| 83 | 137 | 205 Capital Ave | 1900-1924 | CRFT | 1.5 | BV | BG | NSA | G, C | C | C |
| 84 | 572 | 215 Capital Ave | 1900-1924 | CRFT | 2 | BV | APT | RW | No | C | C |
| 85 | 138 | 221 Capital Ave | 1900-1924 | CRFT | 1.5 | FR | BG | NSA | G, C | C | C |
| 86 | 139 | 225 Capital Ave | 1900-1925 | CRFT | 1.5 | FR, ST | BG | RW | No | C | C |

South Frankfort Neighborhood Historic District (Boundary Increase,
Additional Documentation)

Franklin County, Kentucky

Name of Property

County and State

| NR # | KHC# | Location | Date | Style | HT | MAT | Type/Plan | Change | OB | OS | S |
|------|------|-----------------------------|----------------|--------------|-----|--------|------------|--------------|---------|-----|----|
| 714 | 140 | 301 Capital Ave/101 E. 3rd | 1875-1899 | GoRe | 2 | FR | CP | S, RW | No | C | C |
| 87 | 141 | 309 Capital Ave | 1900-1924 | NEC | 1.5 | FR | U | S, RW | S, C | C | C |
| 88 | 142 | 313 Capital Ave | 1900-1924 | VTOC | 1 | FR | TP | S | No | C | C |
| 89 | 143 | 316-320 Capital Ave | 1900-1924 | VTOC | 1.5 | FR, ST | U | S | O, C | C | C |
| 90 | 144 | 317 Capital Ave | 1875-1899 | GR | 1 | FR | SP | S, RW, AD | No | C | C |
| 91 | 145 | 324 Capital Ave | 1875-1899 | VTOC | 1 | FR | U | NSA | No | C | C |
| 92 | 146 | 328 Capital Ave | 1875-1899 | VTOC | 2 | FR | AS | S | G, C | C | C |
| 93 | 39 | 332 Capital Ave | 1875-1899 | QA | 2.5 | FR | CP | NSA | No | C | C |
| 94 | 1092 | 401 Capital Ave | 1984 | N/A | N/A | N/A | Office | NH | No | N/A | NC |
| 95 | 148 | 416-418 Capital Ave | 1925-1949 | CRFT | 1.5 | FR | BG | NSA | No | C | C |
| 96 | 147 | 417 Capital Ave | 1900-1924 | CRFT | 2.5 | BO | SP | NSA | No | C | C |
| 97 | 552 | 420 Capital Ave | 1875-1899 | IT | 2 | FR | TP | S | No | C | C |
| 98 | 1094 | 501 Capital Ave | 1875-1899 | U | 1.5 | FR | CP | RW, AD | S, C | C | C |
| 99 | 149 | 508 Capital Ave | 1900-1924 | MS | 2.5 | FR, ST | 4S | NSA | G, C | C | C |
| 100 | 150 | 510 Capital Ave | 1900-1924 | CRFT | 1.5 | BV | BG | NSA | No | C | C |
| 101 | 1095 | 511-513 Capital Ave | 1900-1924 | CRFT | 2 | BV | D | S, RW | No | C | C |
| 102 | 40 | 512 Capital Ave | 1900-1924 | A4S, CRFT | 2 | FR, ST | SP | NSA | G, C | C | C |
| 103 | 151 | 514 Capital Ave | 1900-1924 | CRFT | 2 | BV | CP | NSA | G, C | C | C |
| 104 | 152 | 517 Capital Ave | 1875-1899 | NEC | 1 | FR | AS | NSA | No | C | C |
| 105 | 153 | 519 Capital Ave | 1875-1899 | VTOC | 1 | FR | AS | S, RW, AD | No | C | C |
| 106 | 154 | 520 Capital Ave | 1900-1924 | NEC | 2.5 | FR | SP | NSA | G, C | C | C |
| 107 | 155 | 522-524 Capital Ave | 1925-1949 | CRFT | 2 | FR | APT | S | No | C | C |
| 108 | 156 | 526-528 Capital Ave | 1925-1949 | CRFT | 2 | FR | APT | S | No | C | C |
| 109 | 573 | 616 Capital Ave | 1960 | R | 1 | BV | U | NSA | No | C | C |
| 110 | xxx | Clay St | N/A | N/A | N/A | N/A | Vacant lot | N/A | No | N/A | NC |
| 111 | xxx | Clay St | N/A | N/A | N/A | N/A | Vacant lot | N/A | No | N/A | NC |
| 112 | xxx | Clay St | N/A | N/A | N/A | N/A | Vacant lot | N/A | No | N/A | NC |
| 113 | xxx | Clay St | N/A | N/A | N/A | N/A | Vacant lot | N/A | No | N/A | NC |
| 114 | xxx | Clay St | N/A | N/A | N/A | N/A | Vacant lot | N/A | No | N | NC |
| 115 | 873 | 300-302 Clay St | 1925-1949 | U | 2 | FR | D | NSA | No | N/A | C |
| 860 | 868 | 305-307 Clay St | 1949-1974 | U | 1 | BV | D | NSA | No | N/A | C |
| 116 | 872 | 306 Clay St | 1925-1949 | U | 2 | FR | U | NSA | No | N/A | C |
| 117 | xxx | 308 Clay St | N/A | N/A | N/A | N/A | Vacant lot | N/A | No | N/A | NC |
| 118 | 871 | 310 Clay St | 1925-1949 | TR | 1.5 | BV | U | RW | No | N/A | C |
| 119 | 869 | 313 Clay St | 1975-2000 | U | 1 | FR | APT | NSA | No | N/A | NC |
| 120 | 870 | 317 Clay St | 1925-1949 | CR | 1.5 | FR | CP | NSA | No | N/A | C |
| 121 | 861 | 323 Coleman Ave/321 Clay St | 1975-2000 | U | 2 | FR | U | NSA | No | N/A | NC |
| 122 | 864 | 308 Coleman Ave | 1925-1949 | CR | 1 | FR | CC | S, RW | G, C | N/A | C |
| 123 | xxx | Coleman Ave | N/A | N/A | N/A | N/A | Vacant lot | N/A | No | N/A | NC |
| 124 | 867 | 311-313 Coleman Ave | 1950-74 (1951) | CR | 1 | FR | CP | S, RW | No | N/A | C |
| 125 | 862 | 312 a/b Coleman Ave | 1950-1974 | U | 2 | BV | D | NSA | No | N/A | C |
| 126 | 866 | 315 Coleman Ave | 1925-49 (1940) | CR | 1.5 | FR | CC | S, RW | No | N/A | C |
| 859 | 860 | 316-318 Coleman Ave | 1950-1974 | U | 1 | BV | D | NSA | No | N/A | NC |

South Frankfort Neighborhood Historic District (Boundary Increase,
Additional Documentation)

Franklin County, Kentucky

Name of Property

County and State

| NR # | KHC# | Location | Date | Style | HT | MAT | Type/Plan | Change | OB | OS | S |
|------|-------|--------------------------|-----------|-----------------|-----|--------|------------|---------------|----------|-----|----|
| 127 | 865 | 319 Coleman Ave | 1925-1949 | A4S | 2 | FR | 4S | S, RW | G, NC | N/A | C |
| 128 | 863 | 321 Coleman Ave | 1950-1974 | R | 1 | BV | RCH | NSA | G, NC | N/A | C |
| 129 | 851 | 403 Coleman Ave | 1925-1949 | VTOC, NEC | 1.5 | FR | CP | S | No | N/A | C |
| 130 | 1163 | 101 Commonwealth Pl | 1900-1924 | TR, CR | 1.5 | FR | U | RW | No | U | C |
| 857 | 901 | 102 Commonwealth Ct | 1925-1949 | CRFT | 1 | FR | U | NSA | No | N/A | C |
| 131 | 462 | 214 Conway | 1900-1924 | A4S, NEC, CR | 2.5 | BV | 4S | NSA | G, C | C | C |
| 132 | 49 | 216 Conway | 1900-1924 | QA, RR | 2 | BO | U | NSA | No | C | C |
| 133 | 574 | 218-220 Conway | 1975-2000 | N/A | 1 | BV | N/A | NH | No | C | NC |
| 134 | 463 | 223 Conway | 1900-1924 | CRFT | 2.5 | FR | CP | NSA | No | C | C |
| 135 | 464 | 224 Conway | 1900-1924 | A4S, NEC, CR | 2.5 | FR | 4S | NSA | G, NC | C | C |
| 136 | 464.1 | 224 Conway R | 1975-2000 | N/A | 1 | FR | G | NH | No | N/A | NC |
| 137 | 48 | 225-227 Conway | 1875-1899 | QA | 2.5 | FR | U | NSA | No | C | C |
| 775 | 465 | 302 Conway/403 E. 3rd St | 1900-1924 | PR | 2 | FR | AS | S, RW | No | C | C |
| 138 | 575 | 306 Conway | 1950-1974 | N/A | 1 | FR | U | NH | No | C | NC |
| 139 | 1168 | 310 Conway | N/A | N/A | N/A | N/A | Vacant lot | N/A | No | U | NC |
| 140 | 466 | 311 Conway | 1900-1924 | QA | 1 | FR | AS | S | No | C | C |
| 141 | 576 | 312 Conway | 1900-1924 | IT | 1 | FR | CP | S | No | C | C |
| 142 | 467 | 313-315 Conway | 1875-1899 | QA | 2 | FR | TP | S, RW | No | C | C |
| 143 | 577 | 314-316 Conway | 1879-1899 | A4S, NEC, CR | 2 | FR | U | S, RW, P/E | No | C | C |
| 144 | 468 | 319-321 Conway | 1900-1924 | CRFT | 1.5 | FR, ST | BG | NSA | No | C | C |
| 145 | 469 | 322 Conway | 1900-1924 | CR, NEC | 2 | FR | 4S | S | No | C | C |
| 146 | 470 | 324 Conway | 1925-1949 | CRFT | 1 | FR | BG | NSA | No | C | C |
| 147 | 471 | 327 Conway | 1900-1924 | A4S | 2 | FR | 4S | S | No | C | C |
| 148 | 472 | 400-402 Conway | 1875-1899 | VTOC | 2 | FR | U | NSA | No | C | C |
| 149 | 45 | 404 Conway | 1925-1949 | CR | 2 | BV | CP | NSA | No | C | C |
| 149 | 45 | 406 Conway | 1925-1949 | CR | 2 | BV | U | NSA | No | C | C |
| 150 | 473 | 409-411 Conway | 1900-1924 | CR, CRFT | 1.5 | FR | D | NSA | No | C | C |
| 151 | 474 | 410 Conway | 1875-1899 | IT | 2 | FR | TP | NSA | No | C | C |
| 152 | 475 | 413 Conway | 1875-1899 | VTOC | 1 | FR | U | S, RW | No | C | C |
| 153 | 43 | 414 Conway | 1925-1949 | CR | 1.5 | FR | CP | RW | G, C | C | C |
| 154 | 47 | 418 Conway | 1875-1899 | VTOC | 1 | FR | TP | S | No | C | C |
| 155 | 476 | 419 Conway | 1850-1874 | VV, CRFT | 2 | FR | CP | NSA | No | C | C |
| 156 | 44 | 421 Conway | 1875-1899 | QA | 2.5 | FR | U | NSA | No | C | C |
| 157 | 46 | 422 Conway | 1900-1924 | CR | 1 | FR | TP | S, RW | G, C | C | C |
| 158 | 477 | 425 Conway | 1900-1924 | CR | 2 | FR | SP | P/C | No | C | C |
| 159 | 478 | 429 Conway | 1850-1874 | GR | 2 | FR | CP | NSA | No | C | C |
| 908 | xxx | Crescent Avenue | N/A | N/A | N/A | N/A | Vacant lot | N/A | No | N/A | NC |
| 904 | xxx | Dixie Alley | N/A | N/A | N/A | N/A | Vacant lot | N/A | No | N/A | NC |
| 905 | xxx | Dixie Alley | N/A | N/A | N/A | N/A | Vacant lot | N/A | No | N/A | NC |
| 160 | 996 | 305 Dixie Alley | N/A | N/A | N/A | N/A | Vacant lot | N/A | No | U | NC |
| 161 | 996 | 305-307 Dixie Alley | N/A | N/A | N/A | N/A | Vacant lot | N/A | No | NC | NC |
| 162 | 1026 | 315 Dixie Alley | 1925-1949 | VTOC | 1 | FR | U | S, RW | No | C | C |
| 884 | xxx | 319-321 Dixie Alley | N/A | N/A | N/A | N/A | Vacant lot | N/A | No | N/A | NC |
| 903 | xxx | 320 Dixie Alley | N/A | N/A | N/A | N/A | Vacant lot | N/A | No | N/A | NC |
| 883 | xxx | 323 Dixie Alley | N/A | N/A | N/A | N/A | Vacant lot | N/A | No | N/A | NC |

South Frankfort Neighborhood Historic District (Boundary Increase,
 Additional Documentation)

Franklin County, Kentucky

Name of Property

County and State

| NR # | KHC# | Location | Date | Style | HT | MAT | Type/Plan | Change | OB | OS | S |
|------|-------------|-------------------------------|----------------|--------------|-----|--------|------------|--------|---------------|-----|----|
| 882 | xxx | 325 Dixie Alley | N/A | N/A | N/A | N/A | Vacant lot | N/A | No | N/A | NC |
| 900 | xxx | 328 Dixie Alley | N/A | N/A | N/A | N/A | Vacant lot | N/A | No | N/A | NC |
| 881 | xxx | 329 Dixie Alley | N/A | N/A | N/A | N/A | Vacant lot | N/A | No | N/A | NC |
| | xxx | Dogwood | N/A | N/A | N/A | N/A | Vacant lot | N/A | No | N/A | NC |
| 163 | xxx | Dogwood | N/A | N/A | N/A | N/A | Vacant lot | N/A | No | N/A | NC |
| 164 | xxx | Dogwood | N/A | N/A | N/A | N/A | Vacant lot | N/A | No | N/A | U |
| 165 | 883 | 1-3 Dogwood | 1925-1949 | DCR | 2 | FR | U | S | No | N/A | C |
| 173 | 874 | 2 Dogwood Ln/628 Woodland Ave | 1925-1949 | U | 2 | stucco | U | NSA | No | N/A | C |
| 174 | 875 | 4 Dogwood | 1925-1949 | U | 2 | stucco | APT | NSA | No | N/A | C |
| 167 | 882 | 5-7 Dogwood | 1925-1949 | DCR | 2 | FR | U | NSA | No | N/A | C |
| 175 | 876 | 6 Dogwood | 1925-1949 | U | 2 | stucco | APT | RW | No | N/A | C |
| 168 | 877 | 10 Dogwood | 1925-1949 | CR | 1.5 | FR | CC | S, RW | No | N/A | C |
| 169 | 878 | 14 Dogwood | 1925-1949 | U | 1 | FR | CC | S | G, NC | N/A | C |
| 170 | 881 | 15 Dogwood | 1925-1949 | CR | 2 | FR | SP | NSA | No | N/A | C |
| 171 | 879 | 16-18 Dogwood | 1950-1974 | R | 1 | BV | RCH | RW | No | N/A | C |
| 172 | 880 | 17 Dogwood | 1925-49 (1938) | TR | 1.5 | BV | U | RW | No | N/A | C |
| 176 | 825 | 103 Ewing Ct | 1925-1949 | CR | 2 | FR | CP | S, RW | No | N/A | C |
| 177 | 820 | 106 Ewing Ct | 1950-1974 | U | 3 | CB, BV | U | S | No | N/A | C |
| 178 | 824 | 105-107 Ewing Ct | 1900-1924 | CR | 2 | FR | D | NSA | No | N/A | C |
| 179 | 823 | 109-111 Ewing Ct | 1900-1924 | CR | 2 | FR | D | NSA | No | N/A | C |
| 180 | 821 | 110-112 Ewing Ct | 1900-1924 | CRFT | 2 | FR | D | NSA | No | N/A | C |
| 181 | 822 | 113 a/b Ewing Ct | 1975-00 (1999) | U | 2 | FR | U | NSA | No | N/A | NC |
| 182 | 578 | 300-300 1/2 Ewing | 1925-1949 | T | 2 | BV | AS | NSA | G, NC | C | C |
| 183 | 827 | 301 Ewing St | 1950-1974 | U | 1 | CB, BV | U | NSA | No | N/A | C |
| 184 | 579 | 302 Ewing St | 1925-1949 | CR | 2 | BV | U | NSA | G, C | C | C |
| 185 | 829 | 303 Ewing St | 1950-1974 | U | 1 | CB | G | RW | No | N/A | NC |
| 186 | 580 | 304-306 Ewing St | 1925-1949 | CR | 2 | BV | U | NSA | No | C | C |
| 187 | 52 | 308 Ewing St | 1925-1949 | CR | 1.5 | BV | CC | NSA | No | C | C |
| 188 | 581 | 312 Ewing St | 1900-1924 | QA | 2.5 | FR | U | NSA | No | C | C |
| 189 | 51 | 316 Ewing St | 1875-1899 | STK/EL | 2 | FR | TP | RW | No | C | C |
| 190 | 826, 828 | 315-317 Ewing St | 1950-1974 | U | 2 | BV | Gym | NSA | No | N/A | NC |
| 191 | 582 | 319 Ewing St | 1900-1924 | CRFT | 1.5 | SV | BG | NSA | No | C | C |
| 192 | 50 | 320 Ewing St | 1900-1924 | QA | 1 | FR | TP | NSA | No | C | C |
| 193 | 583 | 321 Ewing St | 1875-1899 | VTOC | 2 | FR | U | S, RW | No | C | C |
| 194 | 584 | 324 Ewing St | 1875-1899 | QA | 2 | FR | U | S | No | C | C |
| 195 | 585 | 325-325 1/2 Ewing St | 1900-1924 | QA | 2 | FR | SP | S, RW | No | C | C |
| 196 | 586 | 326 Ewing St | 1900-1924 | QA | 1 | FR | TP | S | No | C | C |
| 197 | 587 | 328 Ewing St | 1900-1924 | VTOC | 2 | FR | SP | S | G, C | C | C |
| 198 | 588 | 330 Ewing St | 1900-1924 | CRFT | 1 | FR | BG | S | G, C | C | C |
| 199 | 589 | 396 Ewing St | 1925-1949 | CRFT | 1.5 | FR, ST | BG | NSA | G, C | C | C |
| 200 | 590 | 398 Ewing St | 1900-1924 | CRFT | 1 | FR | BG | RW | No | C | C |
| 201 | 600 | 399 Ewing St | 1900-1924 | CRFT | 1.5 | BV | BG | NSA | No | C | C |
| 202 | 601 | 400 Ewing St | 1925-1949 | CRFT | 1.5 | FR | BG | RW | G& S, C | C | C |
| 203 | 602 | 401 Ewing St | 1900-1924 | CRFT, NEC | 1 | BV | BG | NSA | No | C | C |

South Frankfort Neighborhood Historic District (Boundary Increase,
Additional Documentation)

Franklin County, Kentucky

Name of Property

County and State

| NR # | KHC# | Location | Date | Style | HT | MAT | Type/Plan | Change | OB | OS | S |
|------|------|-------------------|-----------|--------------|-----|--------|------------|--------|---------------------|-----|----|
| 204 | 603 | 402 Ewing St | 1900-1924 | CRFT | 1 | FR | BG | NSA | G, C | C | C |
| 205 | 1147 | 404 Ewing St | 1900-1924 | C | 1 | FR | TP | NSA | G, C | C | C |
| 206 | 604 | 405 Ewing St | 1925-1949 | CRFT | 1 | BV | BG | NSA | No | C | C |
| 207 | 835 | 406 Ewing St | 1900-1924 | CRFT | 1.5 | FR | BG | NSA | No | N/A | C |
| 208 | 837 | 407 Ewing St | 1925-1949 | CR | 1.5 | FR | CC | S | No | N/A | C |
| 209 | 836 | 408 Ewing St | 1950-1974 | VTOC, NEC | 1.5 | FR | CC | RW, S | No | N/A | C |
| 210 | 838 | 409 Ewing St | 1925-1949 | CR | 1.5 | FR | CC | RW, S | No | N/A | C |
| 211 | 839 | 411 Ewing St | 1900-1924 | TR | 1.5 | FR | U | RW | No | N/A | C |
| 212 | 840 | 420 Ewing St | 1900-1924 | VTOC, NEC | 1 | FR | TP | RW | No | N/A | C |
| 213 | 841 | 422 Ewing St | 1900-1924 | TR | 1.5 | SV | CC | RW | No | N/A | C |
| 219 | 960 | 3 Fannin Ct | 1900-1924 | CR | 1.5 | FR | CC | S | G, C | N/A | C |
| 221 | 961 | 7 Fannin Ct | 1900-1924 | TR | 2 | FR | U | S, RW | No | N/A | C |
| 222 | 962 | 8 Fannin Ct | 1900-1924 | CRFT | 1 | FR | U | S | No | N/A | C |
| 223 | 964 | 9 Fannin Ct | 1900-1924 | CR | 1.5 | FR | CC | NSA | No | N/A | C |
| 214 | 965 | 10 Fannin Ct | 1900-1924 | CR | 1.5 | FR | U | NSA | No | N/A | C |
| 215 | 966 | 11 Fannin Ct | 1900-1924 | CRFT | 1 | FR | U | S, RW | No | N/A | C |
| 216 | 967 | 12 Fannin Ct | 1900-1924 | TR | 2 | FR | U | RW | No | N/A | C |
| 217 | 968 | 13 Fannin Ct | 1900-1924 | U | 1.5 | FR | U | RW, S | No | N/A | C |
| 218 | 963 | 14-16 Fannin Ct | 1900-1924 | CRFT | 1 | FR | D | S, RW | No | N/A | C |
| 220 | 959 | 320 Fannin Ct | 1950-1974 | U | 2 | BV | APT | NSA | No | N/A | NC |
| 224 | xxx | Felmer Ct | N/A | N/A | N/A | N/A | Vacant lot | N/A | No | N/A | NC |
| 225 | xxx | Felmer Ct | N/A | N/A | N/A | N/A | Vacant lot | N/A | No | N/A | NC |
| 226 | xxx | Felmer Ct | N/A | N/A | N/A | N/A | Vacant lot | N/A | No | N/A | NC |
| 716 | 307 | 1 Felmer Ct | 1925-1949 | TR | 1.5 | FR | U | S | No | C | C |
| 228 | 308 | 3 Felmer Ct | 1925-1949 | CRFT | 1.5 | FR, ST | CP | NSA | No | C | C |
| 229 | 309 | 4 Felmer Ct | 1925-1949 | CR | 2 | FR, SV | CP | NSA | No | C | C |
| 230 | 310 | 5 Felmer Ct | 1925-1949 | TR | 1.5 | FR, SV | U | NSA | G, C | C | C |
| 231 | 311 | 6 Felmer Ct | 1925-1949 | CR | 2 | FR | SP | NSA | No | C | C |
| 232 | 312 | 7 Felmer Ct | 1925-1949 | CR | 1.5 | FR | CC | S, RW | No | C | C |
| 233 | 313 | 8 Felmer Ct | 1925-1949 | CR | 2 | BV | APT | RW | No | C | C |
| 234 | 318 | 102 E. 4th St | 1875-1899 | E2V, NEC | 1 | FR | SP | NSA | No | C | C |
| 235 | 517 | 106 E. 4th St | 1875-1899 | VTOC | 1 | FR | TP | S, C | G, C | C | C |
| 236 | 319 | 110 E. 4th St | 1875-1899 | GoRe, STK | 1 | FR | CP | S | G/ AP T, C | C | C |
| 237 | 320 | 114-116 E. 4th St | 1900-1924 | E2V | 1.5 | FR | D | S | No | C | C |
| 238 | 321 | 119 E. 4th St | 1925-1949 | DCR | 1.5 | FR | CP | S | No | C | C |
| 239 | 322 | 120 E. 4th St | 1900-1924 | E2V | 1.5 | FR | U | NSA | G, C | C | C |
| 240 | 29 | 123-125 E. 4th St | 1875-1899 | VV | 2 | FR | U | S | No | C | C |
| 241 | 323 | 126 E. 4th St | 1962 | CRFT | 2 | BV | APT | NSA | No | C | C |
| 242 | 324 | 201 E. 4th St | 1900-1924 | VTOC | 1 | FR | SP | S, RW | No | C | C |
| 243 | 325 | 205 E. 4th St | 1900-1924 | VTOC | 1 | FR | SP | S, RW | No | C | C |
| 244 | 326 | 209 E. 4th St | 1900-1924 | VTOC | 1 | FR | SP | W | No | C | C |
| 245 | 327 | 210 E. 4th St | 1900-1924 | VTOC | 2 | FR | TP | S, RW | No | C | C |
| 246 | 328 | 213 E. 4th St | 1900-1924 | VTOC | 1 | FR | TP | S, RW | No | C | C |

South Frankfort Neighborhood Historic District (Boundary Increase,
Additional Documentation)

Franklin County, Kentucky

Name of Property

County and State

| NR # | KHC# | Location | Date | Style | HT | MAT | Type/Plan | Change | OB | OS | S | |
|------|------|-----------------------|----------------------|--------------|-----|-----|------------|--------|----------|-----|----|---|
| 247 | 329 | 214 E. 4th St | 1900-1924 | VTOC | 1 | FR | D | S | No | C | C | |
| 248 | 30 | 219 E. 4th St | 1900-1924 | CR | 1 | FR | CP | S, RW | No | C | C | |
| 249 | 330 | 220 E. 4th St | 1900-1924 | QA, VTOC | 1 | FR | CP | NSA | No | C | C | |
| 250 | 331 | 222 E. 4th St | 1900-1924 | VTOC | 1 | FR | SG | S | No | C | C | |
| 251 | | | | | | | | | | | | |
| 252 | 31 | 223 E 4th St | 1900-1924 | CR | 1 | FR | CP | NSA | No | C | C | |
| 253 | 332 | 226 E. 4th St | 1900-1924 | NEC, VTOC | 1 | FR | TP | S, RW | No | C | C | |
| 254 | 32 | 227 E. 4th St | 1900-1924 | CR | 1 | FR | CP | NSA | No | C | C | |
| 255 | 333 | 229 E. 4th St | 1925-1949 | E2V | 1 | FR | U | S, RW | No | C | C | |
| 256 | 991 | 230 E 4th St | 1900-1924 | VTOC | 1.5 | FR | U | RW | No | C | C | |
| 257 | 948 | 310 E 4th St | 1900-1924 | VTOC | 1.5 | FR | AS | S, RW | No | N/A | C | |
| 258 | 947 | 312 E 4th St | 1900-1924 | VTOC | 2 | FR | SP | S, RW | No | N/A | C | |
| 259 | 946 | 314 E 4th St | 1900-1924 | CRFT | 2 | FR | SP | S | No | N/A | C | |
| 260 | 949 | 333 E 4th St | 1950-1974 | N/A | 2 | BV | APT | NH | No | N/A | NC | |
| 261 | 950 | 335 & 337 E 4th St | 1950-1974 | CR | 2 | BV | CP | NSA | No | N/A | C | |
| 262 | 951 | 339 & 341 E 4th St | 1950-1974 | N/A | 1 | BV | U | RW | No | N/A | C | |
| 263 | 952 | 345 East Fourth St | N/A | N/A | N/A | N/A | Vacant lot | N/A | No | C | NC | |
| 264 | 518 | 108 W. 4th St | 1900-1924 | E2V, NEC | 2 | FR | SP | NSA | No | C | C | |
| 265 | 519 | 116 W. 4th St | 1875-1899 | E2V, NEC | 2 | FR | SP | S, RW | No | C | C | |
| 266 | 520 | 121 W. 4th St | 1900-1924 | NEC | 2 | FR | SP | S, RW | G, C | C | C | |
| 267 | 521 | 125 W. 4th St | 1900-1924 | A4S | 2 | BV | 4S | NSA | No | C | C | |
| 268 | 522 | 127 W. 4th St | 1925-1949 | R | 1 | BV | RCH | RW | No | C | C | |
| 269 | 523 | 211-213 W. 4th St | 1925-1949 | CRFT | 1.5 | BV | U | RW | G, C | C | C | |
| 270 | 524 | 215 W. 4th St | 1925-1949 | CRFT | 1.5 | FR | BG | RW | G, C | C | C | |
| 271 | 525 | 217 W. 4th St | 1925-1949 | CR | 2 | BV | U | NSA | No | C | C | |
| 272 | xxx | 218-220 W. 4th St | Part of Frankfort HS | | | | | | | | | C |
| 273 | 527 | 224 W. 4th St | 1900-1924 | CR, QA | 1.5 | FR | U | NSA | No | C | C | |
| 274 | 24 | 303-305 W. 4th St | 1900-1924 | E2V | 2 | FR | U | S | No | C | C | |
| 275 | 528 | 304 W. 4th St | 1925-1949 | CRFT | 1 | FR | U | S, RW | No | C | C | |
| 276 | 529 | 306 W. 4th St | N/A | N/A | N/A | N/A | Vacant lot | N/A | No | C | NC | |
| 277 | 530 | 307 W. 4th St | 1875-1899 | IT | 2 | FR | U | S | No | C | C | |
| 278 | 516 | 308-312 1/2 W. 4th St | 1900-1924 | IT, CR | 2 | FR | U | NSA | No | C | C | |
| 279 | 531 | 309 W. 4th St | 1900-1924 | E2V | 2 | FR | U | S | O, NC | C | C | |
| 280 | 532 | 313 W. 4th St | 1900-1924 | CR, SH | 2.5 | FR | U | RW | G, C | C | C | |
| 281 | 25 | 314 W. 4th St | 1875-1899 | VV | 1 | FR | TP | NSA | No | C | C | |
| 282 | 533 | 317-317 1/2 W. 4th St | 1875-1899 | VV, IT | 2 | FR | SP | NSA | No | C | C | |
| 283 | 534 | 318 W. 4th St | 1875-1899 | VTOC | 2 | FR | CP | NSA | No | C | C | |
| 284 | 535 | 320 W. 4th St | 1875-1899 | VTOC | 1 | FR | U | NSA | No | C | C | |
| 285 | 536 | 322 W. 4th St | 1925-1949 | CRFT | 1.5 | FR | BG | NSA | No | C | C | |
| 286 | 26 | 323 W. 4th St | 1875-1899 | IT | 2 | FR | SP | S | No | C | C | |
| 287 | 1148 | 325 W. 4th St | 1925-1949 | CRFT | 1.5 | FR | BG | NSA | G, NC | C | C | |
| 288 | 537 | 327 W. 4th St | 1900-1924 | E2V | 2 | FR | SP | S, RW | G, C | C | C | |
| 289 | 538 | 402 W. 4th St | 1900-1924 | E2V | 2 | FR | U | S, RW | G, C | C | C | |

South Frankfort Neighborhood Historic District (Boundary Increase,
 Additional Documentation)

Franklin County, Kentucky

Name of Property

County and State

| NR # | KHC# | Location | Date | Style | HT | MAT | Type/Plan | Change | OB | OS | S |
|------|------|-----------------------|-----------------|---------|-----|--------|------------|-----------|----------|-----|----|
| 290 | 539 | 406 W. 4th St | 1925-1949 | E2V | 2 | FR | D | NSA | No | C | C |
| 291 | 540 | 409 W. 4th St | 1925-1949 | TR | 1.5 | FR | U | S, RW | No | C | C |
| 292 | 541 | 411 W. 4th St | 1900-1924 | CRFT | 2 | FR, ST | U | RW | No | C | C |
| 293 | 542 | 416 W. 4th St | 1900-1924 | VTOC | 1 | FR | TP | S, RW | No | C | C |
| 294 | 543 | 417-419 W. 4th St | 1925-1949 | CR | 2 | BV | U | S, RW | No | C | C |
| 295 | 544 | 418-420 W. 4th St | 1900-1924 | E2V | 2 | FR | U | S | No | C | C |
| 296 | 545 | 421 A W. 4th St | 1900-1924 | E2V | 2 | FR | TP | RW | G, C | C | C |
| 297 | 27 | 423 W. 4th St | 1875-1899 | VTOC | 2 | FR | CP | NSA | No | C | C |
| 298 | 546 | 424 W. 4th St | 1900-1924 | E2V | 2 | FR | TP | NSA | No | C | C |
| 299 | 28 | 427 W. 4th St | 1875-1899 | VTOC | 2 | FR | CP | NSA | No | C | C |
| 300 | 547 | 428 W. 4th St | 1875-1899 | VTOC | 2 | FR | TP | S, RW | G, C | C | C |
| 301 | 944 | 300 Goebel Ct | 1950-1974 | R | 1 | BV | RCH | S, RW | No | N/A | C |
| 302 | 943 | 301 Goebel Ct | 1950-1974 | R | 1 | P | RCH | RW | No | N/A | C |
| 303 | 945 | 302 Goebel Ct | 1950-1974 | R | 1 | BV, FR | RCH | S, RW | No | N/A | C |
| 304 | 942 | 303-305 Goebel Ct | 1950-1974 | R | 1 | BV | D | NSA | No | N/A | C |
| 305 | 941 | 307-309 Goebel Ct | 1950-1974 | R | 1 | BV | D | NSA | No | N/A | C |
| 306 | xxx | Hanna Place | N/A | N/A | N/A | N/A | Vacant lot | N/A | No | N/A | NC |
| 307 | 831 | 225-231 Hanna Place | 1950-1974 | MOD/INL | 1 | BV | U | NSA | No | N/A | C |
| 308 | 813 | 608 Hawkins Dr | 1925-1949 | U | 1.5 | CB | U | AD | No | N/A | C |
| 309 | 990 | 616 1/2 Hawkins Dr | N/A | N/A | N/A | N/A | Vacant lot | N/A | No | N/A | NC |
| 878 | xxx | Hermitage Dr | N/A | N/A | N/A | N/A | Vacant lot | N/A | N/ A | N/A | NC |
| 879 | xxx | Hermitage Dr | N/A | N/A | N/A | N/A | Vacant lot | N/A | N/ A | N/A | NC |
| 880 | xxx | Hermitage Dr | N/A | N/A | N/A | N/A | Vacant lot | N/A | N/ A | N/A | NC |
| 901 | xxx | Hermitage Dr | N/A | N/A | N/A | N/A | Vacant lot | N/A | N/ A | N/A | NC |
| 902 | xxx | Hermitage Dr | N/A | N/A | N/A | N/A | Vacant lot | N/A | N/ A | N/A | NC |
| 310 | 936 | 300 Hermitage Dr | 1950-1974 | R | 1 | BV | RCH | AD | G, NC | N/A | C |
| 311 | 934 | 301-303 Hermitage Dr | 1950-1974 | U | 2 | BV | D | NSA | G, C | N/A | C |
| 312 | 937 | 304 Hermitage Dr | 1925-1949 | U | 1 | BV | RCH | NSA | No | N/A | C |
| 313 | 933 | 305 Hermitage Dr | 1950-74 (1963) | R | 1 | BV | RCH | NSA | No | N/A | C |
| 314 | 932 | 307 Hermitage Dr | 1950-74 (1960s) | R | 1 | P | RCH | NSA | No | N/A | C |
| 315 | 938 | 308 Hermitage Dr | 1950-1974 | CRFT | 2 | FR | U | AD | G, C | N/A | C |
| 316 | 931 | 309 Hermitage Dr | 1950-1974 | R | 1 | BV | RCH | RW | No | N/A | C |
| 317 | 939 | 310 Hermitage Dr | 1925-1949 | CR | 1.5 | BV | CC | RW, AD | No | N/A | C |
| 318 | 930 | 311 Hermitage Dr | 1950-1974 | R | 1.5 | BV | RCH | RW | No | N/A | C |
| 319 | 940 | 312 Hermitage Dr | 1950-1974 | R | 1 | BV, SV | RCH | RW, AD | No | N/A | C |
| 320 | 929 | 313-315 Hermitage Dr | 1950-1974 | CR | 2 | BV | D | NSA | G, C | N/A | C |
| 321 | 684 | 100-102 Lafayette | 1900-1924 | CRFT | 1.5 | FR | D | NSA | No | C | C |
| 322 | 685 | 101-101 1/2 Lafayette | 1900-1924 | CRFT | 1.5 | FR | BG | NSA | No | C | C |
| 323 | 686 | 103 Lafayette | 1900-1924 | CRFT | 1 | FR, ST | BG | NSA | No | C | C |
| 324 | 687 | 105 Lafayette | 1950-1974 | R | 1 | BV | RCH | NSA | No | U | C |
| 325 | 900 | 107 Lafayette Dr | 1925-1949 | TR | 1.5 | FR | U | S | No | N/A | C |
| 326 | 894 | 108 Lafayette Dr | 1925-1949 | CR | 1.5 | FR | U | S | No | N/A | C |
| 327 | 899 | 109 Lafayette Dr | 1925-1949 | CRFT | 1 | FR | U | NSA | No | N/A | C |

South Frankfort Neighborhood Historic District (Boundary Increase,
 Additional Documentation)

Franklin County, Kentucky

Name of Property

County and State

| NR # | KHC# | Location | Date | Style | HT | MAT | Type/Plan | Change | OB | OS | S |
|------|------|----------------------|----------------|-------------|-----|--------|------------|--------|----------|-----|----|
| 328 | 895 | 110 Lafayette Dr | 1925-49 (1949) | R | 1 | FR | RCH | NSA | No | N/A | C |
| 329 | 896 | 112 Lafayette Dr | 1925-1949 | TR | 1.5 | BV | CC | RW | No | N/A | C |
| 330 | 897 | 114 Lafayette Dr | 1925-1949 | CR | 1.5 | ST | CC | RW | No | N/A | C |
| 331 | 898 | 115-117 Lafayette Dr | 1950-1974 | R | 1 | BV | RCH | NH | No | N/A | NC |
| 332 | xxx | Logan St | N/A | N/A | N/A | N/A | Vacant lot | N/A | No | U | NC |
| 333 | 158 | 201 Logan St | 1925-1949 | CR | 2 | FR | 4S | S | G, C | C | C |
| 334 | 159 | 207 Logan St | 1925-1949 | CRFT | 1.5 | FR | BG | S, RW | G, NC | C | C |
| 335 | 160 | 208-210 Logan St | 1925-1949 | DCR | 2 | FR | D | S | No | C | C |
| 336 | 161 | 209 Logan St | 1925-1949 | E2V | 2 | FR | CP | S, RW | No | C | C |
| 337 | 162 | 212-214 Logan St | 1925-1949 | CR, TR | 2 | FR | D | RW | No | C | C |
| 338 | 163 | 213-215 Logan St | 1925-1949 | CRFT | 1 | BV | D | NSA | No | C | C |
| 339 | 164 | 216-218 Logan St | 1925-1949 | CR, TR | 2 | FR | D | RW | No | C | C |
| 340 | 165 | 217-219 Logan St | 1925-1949 | MS, CRFT | 1 | BV | D | RW | No | C | C |
| 341 | 166 | 221-223 Logan St | 1925-1949 | VTOC | 1 | BV | D | RW | No | C | C |
| 342 | 167 | 225 Logan St | 1925-1949 | U | 1 | CB | D | RW | No | C | C |
| 343 | 54 | 227 Logan St | 1900-1924 | VTOC | 1 | BO | SG | NSA | No | C | C |
| 345 | 56 | 301 Logan St | 1850-1874 | GoRe | 1 | BO | CP | NSA | No | C | C |
| 346 | 168 | 305 Logan St | 1900-1924 | CR | 1.5 | FR | D | RW | No | C | C |
| 347 | 169 | 309 Logan St | 1925-1949 | E2V | 2 | FR | SP | S, RW | O, S | C | C |
| 348 | 170 | 312 Logan St | 1900-1924 | A4S | 2 | FR | 4S | NSA | No | C | C |
| 349 | 171 | 315 Logan St | 1900-1924 | E2V | 1.5 | FR | CP | S, RW | No | C | C |
| 350 | 172 | 316 Logan St | 1900-1924 | CRFT | 1.5 | FR, ST | BG | NSA | No | C | C |
| 351 | 173 | 319 Logan St | 1900-1924 | E2V | 1 | FR | SP | S | No | C | C |
| 352 | 174 | 320 Logan St | 1900-1924 | VTOC | 2 | FR | TP | S, RW | No | C | C |
| 353 | 175 | 321 Logan St | 1900-1924 | E2V | 1 | FR | SP | S, RW | No | C | C |
| 354 | 176 | 322 Logan St | 1875-1899 | VTOC | 2 | FR | TP | S | No | C | C |
| 355 | 177 | 324 Logan St | 1925-1949 | MCV | 1 | FR | U | NSA | No | C | C |
| 356 | 178 | 327 Logan St | 1850-1874 | GR, GoRe | 2 | FR | CP | S | G, C | C | C |
| 357 | 179 | 400 Logan St | 1875-1899 | VTOC | 1 | FR | TP | S | No | C | C |
| 358 | 180 | 404 Logan St | 1875-1899 | VTOC | 1 | FR | U | S, RW | No | C | C |
| 359 | 181 | 408 Logan St | 1875-1899 | VTOC | 1 | FR | TP | S, RW | No | C | C |
| 360 | 182 | 411 Logan St | 1900-1924 | VTOC | 2 | FR | SP | NSA | No | C | C |
| 361 | 183 | 412 Logan St | 1875-1899 | VTOC | 1 | FR | TP | S, RW | No | C | C |
| 362 | 184 | 413 Logan St | 1900-1924 | VTOC | 2 | FR | SP | NSA | No | C | C |
| 363 | 185 | 416 Logan St | 1875-1899 | VTOC | 1 | FR | CP | NSA | No | C | C |
| 364 | 186 | 417 Logan St | 1850-1874 | IT | 1 | BO | TP | NSA | G, NC | C | C |
| 365 | 187 | 418 Logan St | 1875-1899 | VTOC | 1 | FR | TP | S, RW | No | C | C |
| 366 | 55 | 421 Logan St | 1875-1899 | GR, QA | 1 | BO | SP | NSA | 1, NC | C | C |
| 367 | 189 | 422 Logan St | 1900-1924 | VTOC | 1.5 | FR | U | RW | S, C | C | C |
| 368 | 188 | 425 Logan St | 1900-1924 | VTOC | 1 | FR | TP | S, RW | No | C | C |
| 369 | 1194 | 426 A & B Logan St | 1975-2000 | N/A | 2 | FR | N/A | NH | N/ A | NC | NC |
| 370 | 190 | 429 Logan St | 1875-1899 | GoRe, | 2 | FR | CP | S | G, NC | C | C |
| 371 | 191 | 501 Logan St | 1900-1924 | VTOC | 2 | FR | TP | S | No | C | C |
| 372 | 192 | 505 Logan St | 1900-1924 | VTOC | 2 | FR | TP | RW | No | C | C |
| 373 | 193 | 509 Logan St | 1900-1924 | CRFT | 2 | FR | AS | NSA | No | C | C |

South Frankfort Neighborhood Historic District (Boundary Increase,
 Additional Documentation)

Franklin County, Kentucky

Name of Property

County and State

| NR # | KHC# | Location | Date | Style | HT | MAT | Type/Plan | Change | OB | OS | S |
|------|------|----------------------|-------------------------------|---------------|-----|--------|------------|-----------|---------|-----|----|
| 374 | 194 | 510-512 Logan St | 1850-1874 | VV | 2 | FR | CP | S | G, C | C | C |
| 375 | 195 | 513 Logan St | 1900-1924 | CRFT | 1.5 | BV | BG | RW | No | C | C |
| 376 | 196 | 514 Logan St | 1900-1924 | CRFT | 1.5 | BV | BG | RW | No | C | C |
| 377 | 197 | 515 Logan St | 1900-1924 | CRFT | 1.5 | FR | BG | S, RW | O, C | C | C |
| 378 | 198 | 517 Logan St | 1900-1924 | CRFT | 1.5 | FR | BG | S | G, C | C | C |
| 379 | 199 | 518 Logan St | 1900-1924 | CR, NEC | 1.5 | FR | U | S | No | C | C |
| 380 | 200 | 519 Logan St | 1900-1924 | CRFT | 1.5 | FR | BG | S | G, C | C | C |
| 381 | 201 | 522 Logan St | 1875-1899 | VV | 1 | FR | SG | NSA | No | C | C |
| 382 | 202 | 615 Logan St | 1900-1924 | CRFT | 1.5 | FR | BG | S | G, C | C | C |
| 383 | 203 | 617 Logan St | 1900-1924 | CRFT | 1.5 | FR | BG | P/E | G, C | C | C |
| 384 | 204 | 618 Logan St | 1900-1924 | CRFT | 1.5 | FR | BG | NSA | No | C | C |
| 385 | 205 | 619 Logan St | 1900-1924 | VTOC, CRFT | 1 | FR | U | NSA | No | C | C |
| 386 | 206 | 621 Logan St | 1900-1924 | VTOC | 1 | FR | U | S | No | C | C |
| 387 | 207 | 624 Logan St | 1875-1899 | VV | 2 | FR | SP | NSA | G, C | C | C |
| 388 | 208 | 625 Logan St | 1925-1949 | E2V | 1.5 | FR | U | S, RW | No | C | C |
| 389 | 209 | 626 Logan St | 1925-1949 | CR | 2 | BV | CP | RW | No | C | C |
| 896 | xxx | 719 Logan St | Part of Capitol greenspace | N/A | N/A | N/A | N/A | N/A | No | U | C |
| 390 | 608 | 1 Lyons Ct. | 1900-1924 | A4S | 2 | BV | 4S | RW | No | C | C |
| 391 | 609 | 2 Lyons Ct. | 1900-1924 | CRFT | 1 | BV | BG | S, RW | G, C | C | C |
| 392 | 610 | 3 Lyons Ct. | 1900-1924 | CRFT | 1.5 | BV | BG | NSA | No | C | C |
| 393 | 611 | 4 Lyons Ct. | 1900-1924 | CRFT | 1.5 | BV | BG | NSA | No | C | C |
| 394 | 612 | 5 Lyons Ct. | 1925-1949 | CRFT | 1 | BV | BU | P/E | G, C | C | C |
| 395 | 613 | 6 Lyons Ct. | 1900-1924 | DCR | 2 | FR, ST | U | RW, AD | G, C | C | C |
| 396 | 614 | 7 Lyons Ct. | 1900-1924 | CRFT, NEC | 1.5 | BV | BG | RW | G, C | C | C |
| 397 | 855 | 504-506 Marshall Ave | 1925-1949 | VTOC, NEC | 2 | FR | D | RW | No | N/A | C |
| 398 | 859 | 507 Marshall Ave | 1925-1949 | VTOC, CR | 1.5 | BV | CC | RW | No | N/A | C |
| 399 | 852 | 508 Marshall Ct | 1925-1949 | VTOC, NEC | 1 | FR | U | NSA | No | N/A | C |
| 400 | 858 | 509 Marshall Ave | 1925-1949 | VTOC, TR | 1.5 | FR | CC | S, RW | No | N/A | C |
| 401 | 856 | 510 Marshall Ave | 1925-1949 | VTOC, TR | 1.5 | BV | U | NSA | No | N/A | C |
| 402 | 857 | 511 Marshall Ave | 1925-1949 | TR | 1.5 | BV | AS | NSA | No | N/A | C |
| 866 | xxx | 122 Murray St | N/A | N/A | N/A | N/A | Vacant lot | N/A | No | U | NC |
| 867 | xxx | 124 Murray St | N/A | N/A | N/A | N/A | Vacant lot | N/A | No | U | NC |
| 403 | 1014 | 127-129 Murray St | 1925-1949 | CRFT | 1 | FR, ST | D | NSA | No | C | C |
| 404 | 1015 | 131 Murray St | 1925-1949 | CRFT | 1 | FR, ST | D | NSA | No | C | C |
| 405 | 689 | 207-209 Murray St | 1900-1924 | VTOC | 1 | FR | U | S, RW | No | C | C |
| 406 | 216 | 214-216 Murray St | 1900-1924 | VTOC | 2 | FR | TP | S | No | C | C |
| 407 | 215 | 215 Murray St | 1925-1949 | E2V | 2 | FR | U | S, RW | No | C | C |
| 408 | 216 | 216 Murray St | 1875-1900 | VTOC | 2 | FR | TP | S, RW | No | C | C |
| 409 | 217 | 218 Murray St | 1900-1924 | VTOC | 1 | FR | SG | S | No | C | C |
| 410 | 218 | 219 Murray St | 1900-1924 | VTOC | 1 | FR | U | S | No | C | C |

South Frankfort Neighborhood Historic District (Boundary Increase,
 Additional Documentation)

Franklin County, Kentucky

Name of Property

County and State

| NR # | KHC# | Location | Date | Style | HT | MAT | Type/Plan | Change | OB | OS | S |
|------|------|-------------------|-----------|---------------|-----|--------|------------|--------|----------|----|----|
| 411 | 219 | 220 Murray St | 1900-1924 | VTOC | 2 | FR | U | S | No | C | C |
| 412 | 220 | 221 Murray St | 1925-1949 | E2V | 1 | FR | U | S, RW | No | C | C |
| 413 | 221 | 223-225 Murray St | 1900-1924 | VTOC | 2 | FR | D | S | No | C | C |
| 414 | 222 | 224 Murray St | 1900-1924 | VTOC | 2 | FR | SP | S | No | C | C |
| 415 | 223 | 228 Murray St | 1900-1924 | VTOC | 1 | FR | SG | S, RW | No | C | C |
| 416 | 224 | 230 Murray St | 1900-1924 | VTOC | 1 | FR | U | S | No | C | C |
| 417 | 225 | 300 Murray St | 1925-1949 | CM | 2 | CB | CM | NSA | No | C | C |
| 418 | 226 | 306 Murray St | 1925-1949 | CM | 2 | FR | CM | S | No | C | C |
| 419 | 690 | 308 Murray St | 1925-1949 | E2V | 1.5 | FR | D | S | No | C | C |
| 888 | xxx | 309 Murray St | N/A | N/A | N/A | N/A | Vacant lot | N/A | No | U | NC |
| 885 | xxx | 310-312 Murray Sr | N/A | N/A | N/A | N/A | Vacant lot | N/A | No | U | NC |
| 420 | 228 | 311 Murray St | 1900-1924 | VTOC | 1.5 | FR | U | NSA | No | C | C |
| 421 | xxx | 316 Murray St | N/A | N/A | N/A | N/A | Vacant lot | N/A | N/A | U | NC |
| 422 | 230 | 318 Murray St | 1925-1949 | E2V | 2 | FR | SP | S | O, NC | C | C |
| 423 | 231 | 322 Murray St | 1900-1924 | CRFT | 1 | FR | BG | NSA | No | C | C |
| 424 | 232 | 324 Murray St | 1900-1924 | VTOC | 1 | FR | CP | S, RW | No | C | C |
| 425 | 996 | 327 Murray St | N/A | N/A | N/A | N/A | Empty lot | N/A | N/A | C | NC |
| 426 | 994 | 329 Murray St | 1950-1974 | U | 1 | BV | MT | NSA | No | NC | C |
| 427 | 233 | 331 Murray St | 1900-1924 | VTOC | 1 | FR | AS | S, RW | No | C | C |
| 428 | 234 | 335 Murray St | 1900-1924 | VTOC | 2 | FR | SP | S | No | C | C |
| 429 | xxx | 401 Murray St | 1950-1974 | N/A | 2 | BV | APT | NH | No | U | NC |
| 430 | 235 | 410 Murray St | 1850-1874 | IT, DCR | 1.5 | BP, FR | TP | AD | No | C | C |
| 431 | 236 | 412-414 Murray St | 1900-1924 | VTOC | 2 | FR | U | NSA | O, C | C | C |
| 432 | 237 | 416 Murray St | 1900-1924 | VTOC | 1 | FR | CP | S | No | C | C |
| 433 | 63 | 417 Murray St | 1900-1924 | VTOC, CRFT | 2 | FR | TP | S | No | C | C |
| 434 | 239 | 421 Murray St | 1900-1924 | VTOC, CRFT | 1 | FR, ST | TO | S | No | C | C |
| 435 | 238 | 422 Murray St | 1900-1924 | VTOC | 1 | FR | CP | S, RW | No | C | C |
| 436 | 59 | 424 Murray St | 1925-1949 | CR | 1 | FR | CP | S, RW | No | C | C |
| 437 | 240 | 425 Murray St | 1900-1924 | QA, NEC | 1 | FR | TP | S, RW | No | C | C |
| 438 | 64 | 426 Murray St | 1925-1949 | VTOC | 1.5 | FR | U | S, RW | No | C | C |
| 439 | 60 | 428 Murray St | 1900-1924 | VTOC | 1 | FR | SG | S | No | C | C |
| 440 | 241 | 429 Murray St | 1900-1924 | VTOC | 2 | FR | TP | S | O, C | C | C |
| 441 | 242 | 500 Murray St | 1900-1924 | QA | 1 | FR | TP | NSA | No | C | C |
| 442 | 61 | 503 Murray St | 1900-1924 | CR | 1 | BV | AS | RW | No | C | C |
| 443 | 243 | 504 Murray St | 1900-1924 | A4S | 2 | FR | 4S | S | No | C | C |
| 444 | 244 | 505 Murray St | 1900-1924 | A4S, CR | 2.5 | BV | 4S | NSA | G, NC | C | C |
| 445 | 245 | 506 Murray St | 1925-1949 | DCR | 2 | FR | AS | S, RW | No | C | C |
| 446 | 246 | 508 Murray St | 1900-1924 | QA | 2 | BV, FR | TP | NSA | No | C | C |
| 447 | 247 | 509 Murray St | 1925-1949 | CR | 1.5 | BV, FR | MT | NSA | G, NC | C | C |
| 448 | 248 | 510 Murray St | 1925-1949 | CR | 1.5 | BV, FR | AS | RW | No | C | C |
| 449 | 249 | 513 Murray St | 1925-1949 | NEC | 2 | BV | SP | NSA | No | C | C |
| 450 | 250 | 514 Murray St | 1925-1949 | CRFT | 1.5 | CB, FR | AS | NDA | No | C | C |
| 451 | 251 | 515 Murray St | 1925-1949 | TR | 2 | FR, ST | AS | NSA | No | C | C |
| 452 | 252 | 516 Murray St | 1925-1949 | NEC, CRFT | 1.5 | FR | CP | RW | No | C | C |

South Frankfort Neighborhood Historic District (Boundary Increase,
 Additional Documentation)

Franklin County, Kentucky

Name of Property

County and State

| NR # | KHC# | Location | Date | Style | HT | MAT | Type/Plan | Change | OB | OS | S |
|------|------|-----------------------|----------------|-------------|-----|--------|------------|-----------|----------|-----|----|
| 453 | 253 | 518 Murray St | 1875-1899 | IT, NEC | 1 | FR | SG | RW | O, C | C | C |
| 454 | 254 | 519 Murray St | 1925-1949 | TR | 1.5 | FR, ST | AS | NSA | G, C | C | C |
| 455 | 62 | 522 Murray St | 1875-1899 | QA | 1 | FR | TP | NSA | No | C | C |
| 456 | 697 | 208 New St | 1900-1924 | VV, QA | 1 | FR | TP | S, RW | No | C | C |
| 457 | 698 | 209 New St | 1950-1974 | CR | 1.5 | BV | CC | NSA | G, C | C | C |
| 458 | 1149 | 211-213 New St | 1900-1924 | VTOC | 2 | FR | U | NSA | No | C | C |
| 459 | 699 | 212-214 New St | N/A | N/A | N/A | N/A | Vacant lot | N/A | N/ A | C | NC |
| 460 | 700 | 216-218 New St | 1925-1949 | CR | 2 | FR | U | NSA | No | C | C |
| 461 | 701 | 222 New St | 1900-1924 | VTOC | 1 | FR | CP | NSA | No | C | C |
| 462 | 1150 | 224 New St | 1900-1924 | VTOC | 1 | FR | SG | S, RW | No | C | C |
| 463 | 1151 | 227 New St | 1900-1924 | VV, QA | 2 | FR | SP | RW | No | C | C |
| 464 | 1152 | 228 New St | 1900-1924 | VTOC | 1 | FR | TP | S | No | C | C |
| 465 | 702 | 229 New St | 1900-1924 | VTOC | 1 | FR | SG | NSA | No | C | C |
| 861 | 703 | 231 New St | 1900-1924 | N/A | 1 | FR | U | S, RW | No | C | C |
| 466 | 704 | 235 New St | 1900-1924 | VTOC | 1 | FR | TP | NSA | No | C | C |
| 467 | 615 | 406-408 Patton Ln | 1950-1974 | N/A | 1 | BV | U | NH | No | NC | NC |
| 468 | 847 | 407-409 Patton Ln | 1950-1974 | U | 2 | BV | D | NSA | No | N/A | C |
| 469 | 1162 | 410 Patton Lane | 1900-1924 | N/A | 1 | FR | U | AD | No | C | C |
| 470 | 616 | 413-415-417 Patton Ln | 1975-2000 | N/A | 2 | FR | U | NH | No | N/A | NC |
| 471 | 617 | 421 Patton Ln | 1875-1899 | VTOC | 1.5 | FR | U | NSA | No | C | C |
| 472 | 912 | 200 Paul Sawyer Dr | 1950-1974 | R | 1 | BV | RCH | RW | No | N/A | C |
| 473 | 914 | 202 Paul Sawyer Dr | 1925-1949 | TR | 1.5 | BV, SV | U | RW | G, C | N/A | C |
| 474 | 911 | 203 Paul Sawyer Dr | 1950-1974 | R | 1 | BV | RCH | RW, AD | No | N/A | C |
| 475 | 916 | 204 Paul Sawyer Dr | 1925-1949 | TR | 1.5 | BV | U | RW | G, C | N/A | C |
| 476 | 913 | 205 Paul Sawyer Dr | 1950-1974 | R | 1.5 | BV | RCH | AD | No | N/A | C |
| 477 | 917 | 206 Paul Sawyer Dr | 1925-1949 | CR | 2 | BV | CP | NSA | G, C | N/A | C |
| 478 | 915 | 207 Paul Sawyer Dr | 1925-1949 | TR | 2 | BV | U | AD | No | N/A | C |
| 479 | 919 | 208 Paul Sawyer Dr | 1950-74 (1953) | CR | 1 | BV | CC | NSA | G, NC | N/A | C |
| 480 | 918 | 211 Paul Sawyer Dr | 1950-1974 | R | 1 | BV | RCH | NSA | No | N/A | C |
| 481 | 921 | 300 Paul Sawyer Dr | 1925-1949 | TR | 1.5 | SV | U | SAo | No | N/A | C |
| 482 | 920 | 301 Paul Sawyer Dr | 1925-1949 | CR | 2 | SV | CP | NSA | No | N/A | C |
| 483 | 922 | 304 Paul Sawyer Dr | 1925-1949 | R | 1.5 | BV, FR | MT | NSA | No | N/A | C |
| 484 | 923 | 305 Paul Sawyer Dr | 1925-1949 | CR | 2 | SV | CP | NSA | G, C | N/A | C |
| 485 | 925 | 306 Paul Sawyer Dr | 1925-1949 | TR | 1.5 | BV | U | RW | No | N/A | C |
| 486 | 924 | 307 Paul Sawyer Dr | 1925-49 (1944) | CR | 1.5 | BV | CC | MUA | No | N/A | C |
| 487 | 926 | 308 Paul Sawyer Dr | 1950-1974 | R | 1 | BV | U | RW | No | N/A | C |
| 488 | 927 | 309 Paul Sawyer Dr | 1950-1974 | R | 1 | P | RCH | NSA | No | N/A | C |
| 489 | 928 | 310 Paul Sawyer Dr | 1950-1974 | R | 1 | BV | RCH | RW | No | N/A | C |
| 490 | 705 | 520 Quarles Ct | 1900-1924 | CR, CRFT | 1 | FR | TP | NSA | G, C | C | C |
| 491 | 706 | 522 Quarles Ct | 1900-1924 | CRFT | 1 | FR | BG | S | G, C | C | C |
| 492 | 707 | 523 Quarles Ct | 1900-1924 | CRFT | 1.5 | FR | BG | S | No | C | C |
| 493 | 708 | 524 Quarles Ct | 1925-1949 | E2V | 1 | FR | U | S, RW | No | C | C |
| 494 | 846 | 400 Roberts St | 1925-1949 | CR | 2 | BV | APT | NSA | No | N/A | C |
| 495 | 844 | 401 Roberts Place | 1925-1949 | TR | 1.5 | BV | U | AD | No | N/A | C |

South Frankfort Neighborhood Historic District (Boundary Increase,
Additional Documentation)

Franklin County, Kentucky

Name of Property

County and State

| NR # | KHC# | Location | Date | Style | HT | MAT | Type/Plan | Change | OB | OS | S |
|------|------|--------------------------------|-----------|--------|-----|--------|------------|--------|----------|-----|----|
| 496 | 845 | 402 Roberts St | 1925-1949 | CR | 2 | BV | APT | NSA | No | N/A | C |
| 497 | 842 | 404 Roberts St/410 W. Campbell | 1925-1949 | CR | 2 | BV | APT | NSA | No | N/A | C |
| 498 | 849 | 504 Roberts St | 1925-1949 | TR | 1.5 | FR | CC | AD | No | N/A | C |
| 499 | 850 | 506 Roberts St | 1925-1949 | R | 1.5 | U | U | NSA | No | N/A | C |
| 501 | 904 | 2 Rockland Ct | 1925-1949 | TR | 1.5 | BV, SV | AS | RW | No | N/A | C |
| 502 | 905 | 6 Rockland Ct | 1925-1949 | CR | 1.5 | BV | CC | NSA | No | N/A | C |
| 503 | 906 | 8 Rockland Ct | 1925-1949 | TR | 1.5 | BV | CC | NSA | No | N/A | C |
| 500 | 907 | 10 Rockland Ct | 1950-1974 | TR | 1.5 | SV | AS | RW | No | N/A | C |
| 895 | xxx | Rockland Ct | N/A | N/A | N/A | N/A | Vacant lot | N/A | No | N/A | NC |
| 506 | 260 | 215 E. 2nd St | 1900-1924 | VTOC | 2 | FR | SP | S, RW | No | C | C |
| 507 | 261 | 217 E. 2nd St | 1900-1924 | NEC | 1 | FR | SP | S | No | C | C |
| 508 | 262 | 218 E. 2nd St | 1875-1899 | VTOC | 2 | FR | SP | S, RW | No | C | C |
| 509 | 114 | 221 E. 2nd St | 1900-1924 | NEC | 1.5 | FR | SP | S | G, NC | C | C |
| 510 | 263 | 222 E. 2nd St | 1900-1924 | VTOC | 1.5 | FR | SP | S, RW | No | C | C |
| 511 | 264 | 224 E. 2nd St | 1950-1974 | R | 1 | BV | RCH | RW | No | U | C |
| 512 | 265 | 225 E. 2nd St | 1900-1924 | A4S | 2 | FR | 4S | S | No | C | C |
| 513 | 486 | 227 #1-4 E. 2nd St | 1950-1974 | N/A | 2 | FR, BV | APT | S, RW | No | U | NC |
| 863 | xxx | 228 E. 2nd St | N/A | N/A | N/A | N/A | Vacant lot | N/A | No | U | NC |
| 864 | xxx | 230-230.5 E. 2nd St | N/A | N/A | N/A | N/A | Vacant lot | N/A | No | U | NC |
| 514 | 266 | 231 E. 2nd St | 1900-1924 | IT, QA | 2 | FR | TP | S | No | C | C |
| 865 | xxx | 232 E. 2nd St | N/A | N/A | N/A | N/A | Vacant lot | N/A | No | U | NC |
| 515 | 267 | 233 E. 2nd St | 1925-1949 | E2V | 1 | FR | U | S | No | C | C |
| 516 | 268 | 236 E. 2nd St | 1900-1924 | VTOC | 1 | FR | SG | S, RW | No | C | C |
| 517 | 115 | 301 E. 2nd St | 1900-1924 | VTOC | 1 | FR | U | S, RW | No | C | C |
| 518 | 269 | 306 E. 2nd St | 1950-1974 | U | 2 | FR | U | S, RW | No | U | C |
| 519 | 116 | 307 E. 2nd St | 1900-1924 | NEC | 2 | FR | CP | S, RW | No | C | C |
| 520 | 270 | 308-310 E. 2nd St | 1925-1949 | VTOC | 1 | FR, ST | D | NSA | No | C | C |
| 521 | 271 | 311 E. 2nd St | 1900-1924 | VTOC | 1 | FR | U | S | No | C | C |
| 868 | xxx | 312 E. 2nd St | N/A | N/A | N/A | N/A | Vacant lot | N/A | No | U | NC |
| 522 | 273 | 313 E. 2nd St | 1900-1924 | VTOC | 1 | FR | SG | S, RW | No | C | C |
| 523 | 124 | 314 E. 2nd St | 1925-1949 | E2V | 1 | FR | U | S | No | C | C |
| 869 | xxx | 316 E. 2nd St | N/A | N/A | N/A | N/A | Vacant lot | N/A | No | U | NC |
| 524 | 274 | 317 E. 2nd St | 1900-1924 | VTOC | 1 | FR | D | S, RW | No | C | C |
| 870 | xxx | 318 E. 2nd St | N/A | N/A | N/A | N/A | Vacant lot | N/A | No | U | NC |
| 525 | 996 | 321 E. 2nd St | N/A | N/A | N/A | N/A | Vacant lot | N/A | No | C | NC |
| 871 | xxx | 322 E. 2nd St | N/A | N/A | N/A | N/A | Vacant lot | N/A | No | U | NC |
| 877 | xxx | 323 E. 2nd St | N/A | N/A | N/A | N/A | Vacant lot | N/A | No | U | NC |
| 872 | xxx | 324 E. 2nd St | N/A | N/A | N/A | N/A | Vacant lot | N/A | No | U | NC |
| 873 | xxx | 326 E. 2nd St | N/A | N/A | N/A | N/A | Vacant lot | N/A | No | U | NC |
| 874 | xxx | 328 E. 2nd St | N/A | N/A | N/A | N/A | Vacant lot | N/A | No | U | NC |
| 526 | 1009 | 329-329.5 E. 2nd St | 1900-1924 | VTOC | 1 | FR | D | S, RW | No | C | C |
| 875 | xxx | 330 E. 2nd St | N/A | N/A | N/A | N/A | Vacant lot | N/A | No | U | NC |
| 889 | xxx | 331 E. 2nd St | N/A | N/A | N/A | N/A | Vacant lot | N/A | No | U | NC |
| 876 | xxx | 332-334 E. 2nd St | N/A | N/A | N/A | N/A | Vacant lot | N/A | No | U | NC |
| 890 | xxx | 333 E. 2nd St | N/A | N/A | N/A | N/A | Vacant lot | N/A | No | U | NC |
| 505 | xxx | W. 2nd St | N/A | N/A | N/A | N/A | Vacant lot | N/A | No | U | NC |
| 504 | xxx | W. 2nd St R | N/A | N/A | N/A | N/A | Vacant lot | N/A | No | U | NC |
| 527 | 830 | 415 1/2 W. 2nd St | 1900-1924 | U | 1 | CB | U | MUA | No | N/A | NC |
| 528 | 1167 | 617 Shaw Lane | 1900-1924 | CRFT | 1 | FR | BG | NSA | No | U | C |

South Frankfort Neighborhood Historic District (Boundary Increase,
 Additional Documentation)

Franklin County, Kentucky

Name of Property

County and State

| NR # | KHC# | Location | Date | Style | HT | MAT | Type/Plan | Change | OB | OS | S |
|------|------|-------------------|-----------|--------------|-----|--------|----------------|------------|----------|-------|----|
| 529 | 626 | 207 Shelby St | 1875-1899 | GR | 2 | FR | SP | NSA | G, C | C | C |
| 530 | 627 | 211 Shelby St | 1900-1924 | VV | 2 | FR | SP | RW, P/E | No | C | C |
| 531 | 1096 | 212 Shelby St | 1925-1949 | CR | 1.5 | BV | CP | NSA | No | C | C |
| 532 | 73 | 216 Shelby St | 1875-1899 | IT | 2 | FR | CP | NSA | No | C | C |
| 533 | 3 | 217 Shelby St | 1825-1849 | FD | 2 | BO | CP | NSA | No | IL | C |
| 534 | 83 | 218 Shelby St | 1875-1899 | IT, NEC | 2 | FR | SP | NSA | No | C | C |
| 535 | 71 | 223 Shelby St | 1900-1924 | CR | 1 | BP | U (outbldg) | NSA | | C | C |
| 536 | 89 | 224 Shelby St | 1875-1899 | GoRe, IT | 1 | FR | CP | NSA | G, C | C | C |
| 537 | 628 | 229 Shelby St | 1900-1924 | CR | 2.5 | SV | 4S | NSA | No | C | C |
| 538 | 78 | 301 Shelby St | 1875-1899 | VV | 1.5 | FR | CP | NSA | No | C | C |
| 539 | 88 | 302 Shelby St | 1875-1899 | CR | 2.5 | FR | CP | S, RW | No | C | C |
| 540 | 76 | 303 Shelby St | 1900-1924 | CR | 2.5 | BV | CP | NSA | No | C | C |
| 541 | 629 | 306 Shelby St | 1925-1949 | CRFT | 1.5 | FR | BG | NSA | No | C | C |
| 542 | 630 | 309-311 Shelby St | 1975-2000 | N/A | 1 | BV | CM | NH | N/ A | NC | NC |
| 543 | 631 | 310 Shelby St | 1875-1899 | VV | 2.5 | FR | AS | NSA | No | C | C |
| 544 | 632 | 317 Shelby St | 1900-1924 | CRFT | 1.5 | FR | BG | NSA | G, C | C | C |
| 545 | 87 | 321-323 Shelby St | 1875-1899 | IT | 2 | FR | SP | NSA | No | C | C |
| 546 | 90 | 325 Shelby St | 1875-1899 | IT | 2 | FR | TP | NSA | No | C | C |
| 547 | 633 | 328 Shelby St | 1925-1949 | CR, NEC | 3 | BO | School | NSA | No | C | C |
| 548 | 1093 | 402 Shelby St | 1950-1974 | N/A | 2 | BV | APT | NH | N/ A | NC | NC |
| 549 | 634 | 405-407 Shelby St | 1900-1924 | E2V | 2 | FR | U | NSA | No | C | C |
| 550 | 635 | 406 Shelby St | 1875-1899 | VTOC | 2 | FR | SP | NSA | No | C | C |
| 551 | 636 | 409 Shelby St | 1900-1924 | VTOC | 1 | FR | U | S | No | C | C |
| 552 | 77 | 410 Shelby St | 1875-1899 | IT | 2 | BO | SP | RW | No | C | C |
| 553 | 637 | 413 Shelby St | 1875-1899 | QA | 2 | FR | SP | NSA | No | C | C |
| 554 | 74 | 414 Shelby St | 1875-1899 | IT | 2 | FR | TP | NSA | No | C | C |
| 555 | 638 | 415 Shelby St | 1900-1924 | A4S | 2.5 | BV | 4S | NSA | No | C | C |
| 556 | 639 | 417 Shelby St | 1900-1924 | E2V | 1 | FR | U | NSA | No | C | C |
| 557 | 91 | 418-420 Shelby St | 1900-1924 | CR | 2 | FR | D | S, RW | No | C | C |
| 558 | 640 | 421 Shelby St | 1875-1899 | QA | 2 | FR | CP | NSA | No | C | C |
| 559 | 641 | 425 Shelby St | 1925-1949 | CR | 3 | BV | APT | NSA | No | C | C |
| 560 | 642 | 426 Shelby St | N/A | N/A | N/A | N/A | Empty lot | N/A | N/ A | U | NC |
| 561 | 643 | 503 Shelby St | 1900-1924 | NEC | 2.5 | FR | 4S | S | No | C | C |
| 562 | 84 | 506 Shelby St | 1875-1899 | QA | 2 | FR | CP | S, RW | No | C | C |
| 563 | 644 | 507 Shelby St | 1900-1924 | A4S | 2.5 | BO | 4S | EW, P/E | No | C | C |
| 564 | 4 | 509 Shelby St | 1900-1924 | Wrightian | 2 | FR, ST | U | NSA | No | IL, C | C |
| 565 | 645 | 510 Shelby St | 1900-1924 | VTOC | 2 | FR | CP | S, RW | No | C | C |
| 566 | 85 | 513 Shelby St | 1900-1924 | A4S, CRFT | 2.5 | BO | 4S | NSA | G, C | C | C |
| 567 | 646 | 514 Shelby St | 1900-1924 | CR | 2.5 | FR | AS | NSA | CH, C | C | C |
| 568 | 647 | 515 Shelby St | 1900-1924 | A4S | 2.5 | BO | 4S | NSA | No | C | C |
| 569 | 648 | 517 Shelby St | 1925-1949 | CR | 2 | BV | APT | NSA | G, C | C | C |
| 570 | 649 | 518 Shelby St | 1925-1949 | CR | 2 | BV | CP | NSA | No | C | C |
| 571 | 75 | 522 Shelby St | 1900-1924 | CR | 2.5 | FR | SP | S, EW | No | C | C |
| 572 | 650 | 526 Shelby St | 1875-1899 | VTOC | 2 | FR | CP | S | No | C | C |

South Frankfort Neighborhood Historic District (Boundary Increase, Additional Documentation)

Franklin County, Kentucky

Name of Property

County and State

| NR # | KHC# | Location | Date | Style | HT | MAT | Type/Plan | Change | OB | OS | S |
|------|------|-----------------------|-----------|--------------|-----|--------|-----------|--------------|---------|-------|---|
| 573 | 86 | 606 Shelby St | 1900-1924 | CR | 1.5 | BV | CP | NSA | No | C | C |
| 574 | 68 | 608 Shelby St | 1875-1899 | VTOC | 1.5 | FR | TP | S | No | C | C |
| 575 | | | | | | | | | | | |
| 577 | 651 | 612-618 Shelby St | 1871 | VV | 1 | BO | Military | NSA | No | C | C |
| 578 | 81 | 617 Shelby St | 1900-1924 | CR | 1.5 | FR | CP | NSA | No | C | C |
| 579 | 653 | 620 Shelby St | 1925-1949 | CR | 2 | BV | U | U | R W | C | C |
| 580 | 69 | 621 Shelby St | 1900-1924 | NEC | 1 | FR | CP | NSA | No | C | C |
| 581 | | | | | | | | | R W | | |
| 583 | 654 | 622-624 Shelby St | 1871 | VV | 1 | BO | Military | NSA | G, C | IL, C | C |
| 582 | 95 | 623 Shelby St | 1875-1899 | VTOC | 1 | FR | TP | NSA | No | C | C |
| 584 | 656 | 628-630 Shelby St | 1871 | VV | 1 | BO | Military | NSA | No | IL, C | C |
| 585 | 657 | 700-702 Shelby St | 1900-1924 | NEC, CRFT | 1.5 | FR | BG | S, RW | G, C | C | C |
| 586 | 658 | 708 Shelby St | 1925-1949 | CR | 1.5 | FR | U | S, AD | No | C | C |
| 587 | 659 | 710 Shelby St | 1900-1924 | VV | 1 | FR | TP | S, RW, AD | No | C | C |
| 588 | 65 | 714 Shelby St | 1875-1899 | VV, QA | 1.5 | FR | U | NSA | No | C | C |
| 589 | 93 | 718 Shelby St | 1925-1949 | CR | 2 | BV | U | NSA | No | C | C |
| 590 | | | | | | | | | | | |
| 591 | 661 | 722 Shelby St | 1925-1949 | VTOC | 1 | FR | U | S | No | C | C |
| 592 | 662 | 724 Shelby St | 1900-1924 | QA, CRFT | 1 | FR | TP | RW | No | C | C |
| 593 | 663 | 726-728 Shelby St | 1875-1899 | QA | 2 | FR | U | NSA | S, C | C | C |
| 594 | 664 | 730 Shelby St | 1900-1924 | CR | 1 | FR | TP | S, RW | No | C | C |
| 595 | 665 | 732 Shelby St | 1900-1924 | A4S | 2.5 | FR | 4S | S | G, C | C | C |
| 596 | 66 | 736 Shelby St | 1900-1924 | IT, NEC | 1 | BO | TP | RW | G, C | C | C |
| 597 | 70 | 800 Shelby St | 1925-1949 | CRFT | 1 | FR, ST | BG | NSA | G, C | C | C |
| 598 | 94 | 802 Shelby St | 1900-1924 | CRFT | 1 | FR, ST | BG | NSA | No | C | C |
| 599 | 666 | 804 Shelby St | 1900-1924 | CRFT | 1 | FR | BG | RW | No | C | C |
| 600 | 667 | 806 Shelby St | 1900-1924 | CRFT | 1 | FR, ST | BG | RW | S, C | C | C |
| 601 | 668 | 808-808 1/2 Shelby St | 1925-1949 | CRFT | 1.5 | FR, ST | BG | NSA | No | C | C |
| 602 | 669 | 810 Shelby St | 1925-1949 | S/MS | 1 | FR, ST | SP | NSA | No | C | C |
| 603 | 670 | 812 Shelby St | 1925-1949 | N/A | 1.5 | FR | U | S | No | C | C |
| 604 | 671 | 814 Shelby St | 1925-1949 | DCR | 2 | FR | SP | S, RW | No | C | C |
| 605 | 672 | 816 Shelby St | 1900-1924 | TR | 1.5 | FR, ST | U | NSA | No | C | C |
| 606 | 673 | 818 Shelby St | 1925-1949 | CR | 2 | FR | SP | S | No | C | C |
| 607 | 674 | 820-820 1/2 Shelby St | 1900-1924 | TR | 1.5 | FR | U | NSA | No | C | C |
| 608 | 675 | 822 Shelby St | 1925-1949 | TR | 1.5 | BV | MT | NSA | No | C | C |
| 609 | 676 | 824 Shelby St | 1925-1949 | CR | 1.5 | BV | CC | NSA | No | C | C |
| 610 | 677 | 826 Shelby St | 1925-1949 | TR | 2.5 | BV | AS | NSA | No | C | C |
| 611 | 678 | 828-829 Shelby St | 1900-1924 | TR | 2.5 | BV | U | RW | G, C | C | C |
| 612 | 679 | 830 Shelby St | 1925-1949 | TR | 2.5 | SV | AS | NSA | G, C | C | C |
| 613 | 92 | 832-834 Shelby St | 1925-1949 | TR | 2 | FR, ST | AS | RW | G, C | C | C |
| 614 | 1153 | 836 Shelby St | 1925-1949 | TR | 2.5 | BV | AS | NSA | No | C | C |
| 615 | 902 | 838 Shelby St | 1950-1974 | R | 1 | BV | RCH | NSA | No | N/A | C |

South Frankfort Neighborhood Historic District (Boundary Increase,
Additional Documentation)

Franklin County, Kentucky

Name of Property

County and State

| NR # | KHC# | Location | Date | Style | HT | MAT | Type/Plan | Change | OB | OS | S | |
|------|------|-----------------------|----------------------|----------------------|-----|--------|------------|--------|------------------|-----|----|---|
| 616 | 903 | 846 Shelby St | 1925-1949 | R | 1.5 | BV | MT | RW | No | N/A | C | |
| 617 | xxx | Stanley St | N/A | N/A | N/A | N/A | Vacant lot | N/A | No | N/A | NC | |
| 618 | 992 | 301 Stanley St | 1925-1949 | E2V | 1 | FR | SH | S | No | C | C | |
| 619 | 993 | 307-309 Stanley St | 1925-1949 | E2V | 1 | FR | SG | S, RW | No | C | C | |
| 621 | 389 | 442 Stanley | 1900-1924 | VTOC | 1 | FR | SG | RW | No | N/A | C | |
| 620 | xxx | 446-448 Stanley | N/A | N/A | N/A | N/A | Vacant lot | N/A | N/A | N/A | NC | |
| 622 | 973 | 452 Stanley St | 1900-1924 | U | 1 | FR | U | S | No | N/A | C | |
| 623 | 404 | 110-112 East State St | 1900-1924 | SH | 2 | FR, BV | D | S | No | C | C | |
| 624 | 405 | 114 E. State St | 1900-1924 | SH | 2 | FR | D | NSA | No | C | C | |
| 625 | 406 | 116 E. State St | 1900-1924 | SH | 2 | FR | D | NSA | No | C | C | |
| 626 | 407 | 118 E. State St | 1900-1924 | SH | 2 | FR | D | NSA | No | C | C | |
| 627 | 408 | 120 E. State St | 1900-1924 | SH | 2 | FR | D | NSA | No | C | C | |
| 628 | 109 | 120 W. State St | 1900-1924 | CR | 2.5 | FR | CP | NSA | No | C | C | |
| 629 | 1196 | 122 W. State St | 1875-1899 | CR | 2.5 | FR | CP | RW | No | C | C | |
| 630 | 682 | 128 W. State St | 1925-1949 | CR | 3 | BV | APT | RW | No | C | C | |
| 631 | 109 | 130 W. State St | 1900-1924 | NEC | 3 | BO | APT | NSA | No | C | C | |
| 632 | 1154 | 209-211 State St | 1900-1924 | VTOC | 1 | FR | D | S | No | C | C | |
| 633 | 683 | 210 State St | 1950-1974 | N/A | 2 | BV | APT | NH | No | C | NC | |
| 634 | 1155 | 213-215 State St | 1900-1924 | VTOC | 1 | FR | U | S, RW | No | C | C | |
| 635 | 1164 | 214-216 State St | N/A | N/A | N/A | N/A | Vacant lot | N/A | No | C | NC | |
| 639 | 832 | 205 Steele St | 1925-49 (1937) | CR | 3 | BV | U | RW | No | N/A | C | |
| 640 | 99 | 208 Steele St | 1875-1899 | QA | 2.5 | FR | U | S, RW | No | C | C | |
| 641 | 694 | 212 Steele St | 1875-1899 | IT, NEC | 2 | FR | U | S, RW | No | C | C | |
| 642 | 695 | 216-220 Steele St | 1950-1974 | N/A | 2 | BV | U | NH | No | C | C | |
| 636 | 1156 | 224 Steele St | 1900-1924 | RR | 1 | BV | Church | AD | No | C | C | |
| 643 | 421 | 307 Steele St | 1900-1924 | CRFT | 2 | FR | BG | NSA | No | C | C | |
| 644 | 422 | 308 Steele St | 1900-1924 | CRFT | 1 | FR | BG | NSA | No | C | C | |
| 645 | 423 | 309 Steele St | 1900-1924 | A4S | 2.5 | BO | 4S | NSA | O, C | C | C | |
| 646 | 424 | 310 Steele St | 1900-1924 | QA | 1.5 | FR | AS | S, RW | No | C | C | |
| 647 | 425 | 314 Steele St | 1900-1924 | N/A | 1 | FR | AS | S, RW | No | C | C | |
| 648 | xxx | 315 Steele St | Part of Frankfort HS | | | | | | | | | C |
| 649 | xxx | 317 Steele St | Part of Frankfort HS | | | | | | | | | C |
| 650 | 428 | 320 Steele St | 1900-1924 | CRFT | 1.5 | FR | BG | NSA | No | C | C | |
| 651 | 429 | 322 Steele St | 1900-1924 | VV, IT, CRFT | 2 | FR | TP | RW | No | C | C | |
| 652 | xxx | 323 Steel St | Part of Frankfort HS | | | | | | | | | |
| 653 | 431 | 325 Steele St | 1900-1924 | CR | 2 | FR | SP | NSA | No | C | C | |
| 654 | 432 | 326 Steele St | 1900-1924 | CR | 1 | FR | TP | S | No | C | C | |
| 655 | 433 | 327 Steele St | 1900-1924 | CR | 1.5 | FR | U | RW | No | C | C | |
| 656 | 434 | 330-332 Steele St | 1900-1924 | VV | 1 | FR | U | S, RW | No | C | C | |
| 657 | 435 | 405 Steele St | 1875-1899 | VV, QA, IT | 2 | FR | TP | S, RW | No | C | C | |
| 658 | 436 | 406 Steele St | 1925-1949 | TR | 1 | FR, ST | TP | NSA | G, C | C | C | |
| 659 | 437 | 409 Steele St | 1875-1899 | VV | 1 | FR | TP | S, RW | No | C | C | |
| 660 | 438 | 410 Steele St | 1875-1899 | VV, VTOC, CRFT | 1.5 | FR | TP | S | G, C | C | C | |
| 661 | 696 | 413 Steele St | 1900-1924 | N/A | 1.5 | FR | CP | S, AD | G, NC | C | NC | |
| 662 | 100 | 414 Steele St | 1825-1849 | GR | 2 | BP | CP | NSA | Off ice, C | C | C | |

South Frankfort Neighborhood Historic District (Boundary Increase,
Additional Documentation)

Franklin County, Kentucky

Name of Property

County and State

| NR # | KHC# | Location | Date | Style | HT | MAT | Type/Plan | Change | OB | OS | S |
|------|------|-----------------------|-----------|-------------------|-----|--------|------------|--------------|----------|-----|----|
| 663 | 439 | 415 Steele St | 1900-1924 | CRFT | 1.5 | FR | BG | NSA | No | C | C |
| 664 | 440 | 417-419 Steele St | 1900-1924 | CRFT | 1.5 | FR | BG | RW | No | C | C |
| 665 | 441 | 420 Steele St | 1900-1924 | ST, QA, A4S | 2.5 | FR | 4S | S | No | C | C |
| 666 | 442 | 421-423 Steele St | 1900-1924 | CRFT | 1.5 | FR | BG | NSA | No | C | C |
| 667 | 443 | 428 Steele St | N/A | N/A | N/A | N/A | Vacant lot | N/A | N/ A | C | NC |
| 668 | 444 | 431 Steele St | 1875-1899 | CR | 2 | FR, ST | SP | S | No | C | C |
| 669 | 445 | 501-503 Steele St | 1900-1924 | VV, IT, NEC | 1 | FR | U | S | O, C | C | C |
| 670 | 446 | 505-507-509 Steele St | 1875-1899 | VV, IT | 2 | BO | U | AD | O, C | C | C |
| 671 | 97 | 506 Steele St | 1925-1949 | CR, NEC | 2.5 | BV | APT | NSA | No | C | C |
| 672 | 447 | 514 Steele St | 1875-1899 | GoRe, IT, CRFT | 1 | FR | CP | S, RW | G, NC | C | C |
| 673 | 448 | 518 Steele St | 1875-1899 | IT | 1.5 | FR | U | S, RW | No | C | C |
| 674 | 449 | 521 Steele St | 1875-1899 | VV, IT | 1 | FR | TP | S | No | C | C |
| 675 | 450 | 522 Steele St | 1900-1924 | VV, CRFT | 2 | FR | TP | S | No | C | C |
| 676 | 451 | 523 Steele St | 1875-1899 | VV, IT | 1 | FR | TP | NSA | No | C | C |
| 677 | 452 | 526 Steele St | 1900-1924 | CRFT | 1.5 | FR | BG | S, RW | G, NC | C | C |
| 678 | 453 | 527 Steele St | 1875-1899 | IT, NEC | 2 | FR | SP | NSA | No | C | C |
| 679 | 1157 | 529-531 Steele St | 1900-1924 | E2V | 1 | FR | U | S, RW | No | N/A | C |
| 680 | 454 | 530 Steele St | 1875-1899 | VTOC, CRFT | 1.5 | FR | U | S | No | C | C |
| 681 | 1165 | 600 Steele St | N/A | N/A | N/A | N/A | Vacant lot | N/A | N/ A | U | NC |
| 637 | 1166 | 602 Steele St | N/A | N/A | N/A | N/A | Vacant lot | N/A | N/ A | U | NC |
| 638 | 455 | 606 Steele St | N/A | N/A | N/A | N/A | Vacant lot | N/A | N/ A | U | NC |
| 682 | 456 | 607 Steele St | 1900-1924 | VV, QA | 1 | FR | TP | S | No | C | C |
| 683 | 1100 | 2 Tanner Ct | 195-1974 | CR | 2 | BV | APT | NSA | No | NC | C |
| 684 | 1101 | 4 Tanner Ct | 1925-1949 | CR | 1.5 | FR | CC | S | No | C | C |
| 685 | 1102 | 5 Tanner Ct | 1950-1974 | CR | 2 | BV | APT | NSA | No | NC | C |
| 686 | 1103 | 6 Tanner Ct | 1950-1974 | CR | 2 | BV | APT | RW | No | NC | C |
| 898 | xxx | Taylor Ave | N/A | N/A | N/A | N/A | Vacant lot | N/A | No | N/A | NC |
| 688 | 802 | 600 Taylor Ave | 1875-1899 | CR | 1 | FR | TP | RW, S | No | N/A | C |
| 689 | 811 | 601 Taylor Ave | 1900-1924 | VTOC | 2 | FR, S | U | NSA | No | N/A | C |
| 690 | 812 | 603 Taylor Ave | 1950-1974 | U | 1.5 | CB | G | NSA | No | N/A | C |
| 691 | 801 | 604 Taylor Ave | 1900-1924 | VV | 2 | FR | TP | RW, S | No | N/A | C |
| 692 | 810 | 607 Taylor Ave | 1900-1924 | VTOC | 1 | FR | TP | RW | No | N/A | C |
| 693 | 800 | 608 Taylor Ave | 1875-1899 | IT | 1 | FR | TP | RW, S | No | N/A | C |
| 694 | 809 | 609 Taylor Ave | 1900-1924 | VTOC | 1 | FR | TP | RW, S, AD | No | N/A | C |
| 695 | 808 | 611 Taylor Ave | 1900-1924 | VTOC | 1 | FR | TP | S | No | N/A | C |
| 696 | 799 | 612 Taylor Ave | 1900-1924 | CR | 2 | FR | U | RW, S | No | N/A | C |
| 697 | 807 | 615 Taylor Ave | 1875-1899 | QA | 1 | FR | TP | NSA | No | N/A | C |
| 698 | 798 | 616 Taylor Ave | 1875-1899 | QA | 1.5 | FR | TP | NSA | G, NC | N/A | C |
| 699 | 806 | 617 Taylor Ave | 1900-1924 | CRFT | 1 | FR | BG | NSA | No | N/A | C |
| 700 | 989 | 618 Taylor Ave | U | U | N/A | U | Vacant lot | N/A | No | N/A | NC |
| 701 | 805 | 619 Taylor Ave | 1900-1924 | CRFT | 1 | FR | DP | RW | No | N/A | C |
| 702 | 804 | 619 1/2 Taylor Ave | 1900-1924 | U | 2 | SV | U | RW, S | No | N/A | C |
| 703 | 988 | 621 Taylor Ave | U | U | N/A | U | Vacant lot | N/A | No | N/A | NC |

South Frankfort Neighborhood Historic District (Boundary Increase,
Additional Documentation)

Franklin County, Kentucky

Name of Property

County and State

| NR # | KHC# | Location | Date | Style | HT | MAT | Type/Plan | Change | OB | OS | S |
|------|------|----------------------------|----------------|--------------|-----|--------|------------|--------|----------|-----|----|
| 704 | 797 | 622 Taylor Ave | 1900-1924 | QA | 1.5 | FR | TP | NSA | G, C | N/A | C |
| 705 | 796 | 624 Taylor Ave | 1900-1924 | VTOC | 1.5 | FR | U | RW, S | No | N/A | C |
| 706 | 803 | 625-627 Taylor Ave | 1900-1924 | U | 2 | FR | D | RW, S | No | N/A | C |
| 707 | 795 | 626 Taylor Ave | 1900-1924 | VTOC | 2 | FR | SP | RW, S | No | N/A | C |
| 708 | 794 | 630 Taylor Ave | 1825-49 (1840) | CR | 1.5 | FR | DP | NSA | No | N/A | C |
| 709 | 793 | 634 Taylor Ave | 1875-1899 | IT | 1 | FR | TP | RW, S | S, C | N/A | C |
| 710 | 792 | 636 Taylor Ave | 1875-1899 | IT | 1 | FR | TP | S | S, C | N/A | C |
| 711 | 791 | 638 Taylor Ave | 1875-1899 | IT | 1 | FR | TP | RW | No | N/A | C |
| 712 | 790 | 644 Taylor Ave | 1875-1899 | QA | 1 | FR | U | AD | No | N/A | C |
| 858 | xxx | 3rd St | N/A | N/A | N/A | N/A | Vacant lot | N/A | No | U | NC |
| 715 | 276 | 107 E. 3rd St | 1875-1899 | VTOC | 1.5 | FR | TP | S | No | C | C |
| 716 | 17 | 113 E. 3rd St | 1875-1899 | SCK, GoRe | 1.5 | FR | CP | NSA | No | C | C |
| 717 | 277 | 116 E. 3rd St | 1925-1949 | CRFT | 1 | FR | BG | NSA | G, C | C | C |
| 718 | 278 | 118 E. 3rd St | 1925-1949 | CRFT | 2 | BV | SP | NSA | No | C | C |
| 719 | 20 | 119 E. 3rd St | 1850-1874 | GoRe | 1.5 | BO | CP | RW | No | C | C |
| 720 | 279 | 120 E. 3rd St | 1925-1949 | CRFT | 1.5 | BV | CC | NSA | G, C | C | C |
| 721 | 280 | 122 E. 3rd St | 1875-1899 | QA | 2.5 | FR | AS | NSA | G, C | C | C |
| 722 | 22 | 123 E. 3rd St | 1850-1874 | IT | 1 | BP | SP | NSA | No | C | C |
| 723 | 23 | 125 E. 3rd St | 1850-1874 | IT, NEC | 1 | BO | SP | NSA | No | C | C |
| 344 | 995 | 202 E. 3rd St/231 Logan St | 1900-1924 | C | 2 | BO | C | NSA | No | C | C |
| 724 | xxx | 206 E. 3rd St | N/A | N/A | N/A | N/A | Yard | N/A | No | U | C |
| 725 | 281 | 208 E. 3rd St | 1925-1949 | A4S | 2 | FR | 4S | S | No | C | C |
| 726 | 282 | 212 E. 3rd St | 1925-1949 | CRFT | 1 | FR | BG | NSA | No | C | C |
| 727 | 283 | 213 E. 3rd St | 1900-1924 | CR | 1 | FR | CP | NSA | No | C | C |
| 728 | 284 | 219 E. 3rd St | 1900-1924 | VTOC | 1 | FR | CP | NSA | No | C | C |
| 729 | 285 | 220 E. 3rd St | 1925-1949 | CRFT | 1.5 | FR | BG | NSA | No | C | C |
| 730 | 286 | 221 E. 3rd St | 1900-1924 | CR, NEC | 1 | FR | SP | S | No | C | C |
| 731 | 287 | 222 E. 3rd St | 1925-1949 | A4S | 2 | FR | 4S | S | G, NC | C | C |
| 732 | 288 | 223 E. 3rd St | 1900-1924 | VTOC | 1 | FR | SP | S, RW | No | C | C |
| 733 | 289 | 224 E. 3rd St | 1925-1949 | A4S | 2 | FR | 4S | NSA | No | C | C |
| 734 | 290 | 225-227 E. 3rd St | 1900-1924 | VTOC | 1.5 | FR | D | RW | No | C | C |
| 735 | 291 | 226 E. 3rd St | 1875-1899 | IT, CRFT | 2 | FR, ST | SP | S, RW | No | C | C |
| 736 | 505 | 230 E. 3rd St | 1995 | N/A | N/A | N/A | N/A | NH | N/ A | N/A | NC |
| 737 | 292 | 300 E. 3rd St | 1900-1924 | VTOC | 1 | FR | SG | NSA | No | C | C |
| 738 | 293 | 302 E. 3rd St | 1900-1924 | VTOC | 1 | FR | SG | S, RW | No | C | C |
| 739 | xxx | 303 E. 3rd St | 2001-2013 | N/A | 2 | FR | N/A | NH | No | C | NC |
| 740 | 294 | 304-306 E. 3rd St | 1925-1949 | E2V | 1 | FR | CP | RW | No | C | C |
| 741 | 295 | 307 E. 3rd St | 1900-1924 | VTOC | 2 | FR | SP | S, RW | No | C | C |
| 742 | xxx | 310 E. 3rd St | 2001-2013 | N/A | 2 | FR | N/A | NH | No | C | NC |
| 743 | 296 | 312 E. 3rd St | 1925-1949 | E2V | 1.5 | FR | AS | NSA | No | C | C |
| 744 | 297 | 313 E. 3rd St | 1900-1924 | VTOC | 2 | FR | SP | S | No | C | C |
| 745 | 298 | 314 E. 3rd St | 1925-1949 | E2V | 1 | FR | U | S, RW | No | C | C |
| 886 | xxx | 315 E. 3rd St | N/A | N/A | N/A | N/A | Vacant lot | N/A | No | U | NC |
| 746 | 299 | 317 E. 3rd St | 1900-1924 | VTOC | 2 | FR | SP | S | No | C | C |
| 747 | 300 | 319 E. 3rd St | 1925-1949 | E2V | 1 | FR | SG | RW | No | C | C |

South Frankfort Neighborhood Historic District (Boundary Increase,
 Additional Documentation)

Franklin County, Kentucky

Name of Property

County and State

| NR # | KHC# | Location | Date | Style | HT | MAT | Type/Plan | Change | OB | OS | S |
|------|------|-------------------|----------------|--------------|-----|--------|------------|---------------|----------------|-----|----|
| 899 | xxx | 320 E. 3rd St | N/A | N/A | N/A | N/A | Vacant lot | N/A | No | U | NC |
| 887 | xxx | 321 E. 3rd St | N/A | N/A | N/A | N/A | Vacant lot | N/A | No | U | NC |
| 748 | 302 | 322 E. 3rd St | 1900-1924 | VTOC | 1 | BO | SG | RW | No | C | C |
| 749 | 304 | 323 E. 3rd St | 2008 | N/A | N/A | N/A | N/A | NH | N/A | N/A | NC |
| 750 | 303 | 324 E. 3rd St | 1925-1949 | E2V | 1.5 | FR | AS | S, RW | G, C | C | C |
| 751 | xxx | 325 E. 3rd St | N/A | N/A | N/A | N/A | Vacant lot | N/A | N/A | U | NC |
| 752 | 306 | 328 E. 3rd St | 1900-1924 | E2V | 2 | FR | SP | S, RW | No | C | C |
| 776 | 935 | 400 E. 3rd St | 1950-1974 | R | 1 | BV, FR | RCH | NSA | G, NC | N/A | C |
| 753 | 507 | 105 W. 3rd St | 1875-1899 | IT | 2.5 | FR | CP | RW, AD | No | C | C |
| 754 | 21 | 109-113 W. 3rd St | N/A | N/A | N/A | N/A | Empty lot | N/A | N/A | C | NC |
| 755 | 19 | 112 W. 3rd St | 1875-1899 | QA | 2.5 | BO | AS | NSA | No | C | C |
| 756 | 508 | 117 W. 3rd St | 1900-1924 | A4S | 2 | BO | 4S | RW, P/E | No | C | C |
| 757 | 1105 | 119 W. 3rd St | 1900-1924 | C, QA | 1.5 | BV | AS | NSA | No | C | C |
| 758 | 9 | 209 W. 3rd St | 1875-1899 | GoRe, QA | 1.5 | BO | TP | RW | No | C | C |
| 759 | 1158 | 213 W. 3rd St | 1950-1974 | N/A | 2 | BV | APT | NH | No | C | NC |
| 760 | 509 | 215 W. 3rd St | 1900-1924 | VV, CRFT | 2 | FR | TP | S, RW | No | C | C |
| 761 | 510 | 219 W. 3rd St | 1900-1924 | VV, CRFT | 2 | FR | TP | S, RW | G, NC | C | C |
| 762 | 511 | 221 W. 3rd St | 1925-1949 | CR | 1 | FR | U | RW | No | C | C |
| 763 | 13 | 227 W. 3rd St | 1850-1874 | FD | 2 | BO | SP | RW | No | C | C |
| 764 | 512 | 229 W. 3rd St | 1875-1899 | VV | 2 | FR | U | RW, RF | G, C | C | C |
| 765 | 16 | 301 W. 3rd St | 1875-1899 | SH | 2.5 | FR | U | RW | S &F , C | C | C |
| 766 | 10 | 303 W. 3rd St | 1900-1924 | QA | 2 | FR | U | S | No | C | C |
| 767 | 513 | 307 W. 3rd St | 1900-1924 | CRFT | 1.5 | FR | BG | S, RW, P/E | G, C | C | C |
| 768 | 1159 | 311 W. 3rd St | 1875-1899 | GoRe | 2 | BO | CH | RW, ADR | No | C | C |
| 769 | 14 | 314 W. 3rd St | 1875-1899 | VV | 2.5 | FR | U | S, RW | G, C | C | C |
| 770 | 11 | 315 W. 3rd St | 1875-1899 | QA | 2.5 | FR | U | S, RW | O, NC | C | C |
| 771 | 15 | 318 W. 3rd St | 1875-1899 | QA | 2.5 | FR | U | RW | G, C | C | C |
| 772 | 514 | 319 W. 3rd St | 1900-1924 | CR, NEC | 1 | FR | U | S, RW | No | C | C |
| 773 | 515 | 323 W. 3rd St | 1900-1924 | E2V | 2 | FR | TP | NSA | No | C | C |
| 774 | 12 | 327 W. 3rd St | 1850-1874 | IT, NEC | 1.5 | FR | U | S | No | C | C |
| 777 | 834 | 210 Thomas Place | 1925-1949 | U | 2 | BV | U | NSA | No | N/A | C |
| 778 | 833 | 205 Thomas Place | 1925-49 (1930) | U | 2 | CB | U | RW | No | N/A | C |
| 779 | 107 | 104 E. Todd St | 1850-1874 | IT | 2 | FR | SP | S | G, C | C | C |
| 780 | 368 | 110 E. Todd St | 1900-1924 | VTOC, NEC | 2 | FR | AS | NSA | No | C | C |
| 781 | 367 | 112 E. Todd St | 1875-1899 | VTOC | 1 | FR | TP | S, RW | No | C | C |
| 782 | 369 | 116 E. Todd St | 1875-1899 | VV, IT | 2 | FR | SP | NSA | No | C | C |
| 783 | 370 | 118 E. Todd St | 1900-1924 | CRFT | 1.5 | FR, ST | BG | NSA | No | C | C |
| 784 | 371 | 120 E. Todd St | 1875-1899 | VTOC | 2 | FR | SP | S, RW | No | C | C |
| 785 | 743 | 121 E. Todd St | 1950 | CR, NEC | 1 | CB | Church | RW | No | C | C |
| 786 | 372 | 124 E. Todd St | 1875-1899 | VTOC | 1 | FR | TP | S | No | C | C |

South Frankfort Neighborhood Historic District (Boundary Increase,
Additional Documentation)

Franklin County, Kentucky

Name of Property

County and State

| NR # | KHC# | Location | Date | Style | HT | MAT | Type/Plan | Change | OB | OS | S |
|------|------|--------------------|-----------|--------------|-----|--------|------------|-----------|----------|-----|----|
| 787 | 373 | 127 E. Todd St | 1900-1924 | VTOC | 1 | FR | CM | RW | No | C | C |
| 788 | 374 | 201 E. Todd St | 1925-1949 | CRFT | 1 | FR | BG | NSA | G, C | C | C |
| 789 | 375 | 202 E. Todd St | 1925-1949 | E2V | 1 | FR | AS | S, RW | G, C | C | C |
| 790 | 376 | 205 E. Todd St | 1925-1949 | CRFT | 1.5 | BV | BG | NSA | G, C | C | C |
| 791 | 377 | 206 E. Todd St | 1925-1949 | E2V | 1.5 | FR | AS | S, RW | No | C | C |
| 792 | 378 | 207 E. Todd St | 1900-1924 | VTOC | 1 | FR | U | S, RW | S, C | C | C |
| 793 | 379 | 209 E. Todd St | 1900-1924 | VTOC | 1 | FR | TP | NSA | G, NC | C | C |
| 794 | 380 | 210 E. Todd St | 1925-1949 | E2V | 1.5 | FR | AS | RW | No | C | C |
| 795 | 213 | 213 E. Todd St | 1900-1924 | VTOC | 1 | FR | TP | NSA | G, C | C | C |
| 796 | 381 | 214 E. Todd St | 1900-1924 | VTOC | 2 | FR | TP | S, RW | G, NC | C | C |
| 797 | 382 | 216 E. Todd St | 1925-1949 | E2V | 2 | FR | U | S | No | C | C |
| 798 | 383 | 217 E. Todd St | 1900-1924 | VTOC | 1 | FR | U | NSA | No | C | C |
| 799 | 384 | 218 E. Todd St | 1925-1949 | E2V | 1 | FR | AS | S | No | C | C |
| 800 | 385 | 219 E. Todd St | 1875-1899 | VTOC | 1.5 | FR | AS | RW | G, C | C | C |
| 801 | 386 | 221 E. Todd St | 1925-149 | TR | 1 | FR, ST | CP | RW | No | C | C |
| 802 | 387 | 223 E. Todd St | 1900-1924 | VTOC | 1 | FR | CP | NSA | G, NC | C | C |
| 803 | 388 | 225-227 E. Todd St | 1900-1924 | CR | 2 | BV | D | NSA | G, C | C | C |
| 804 | 727 | 106 W. Todd St | 1950-74 | M | 2 | SV | APT | NSA | No | C | C |
| 805 | 728 | 108 W. Todd St | 1900-1924 | A4S | 2.5 | FR, ST | 4S | NSA | G, C | C | C |
| 806 | 729 | 112 W. Todd St | 1900-1924 | A4S, CR | 2.5 | BV | 4S | RW | No | C | C |
| 807 | 103 | 113 W. Todd St | 1900-1924 | DCR, CRFT | 2.5 | FR, ST | CP | NSA | No | C | C |
| 808 | 102 | 115 W. Todd St | 1900-1924 | CR, QA | 1.5 | BO | CP | NSA | CP, C | C | C |
| 809 | 730 | 116 W. Todd St | 1900-1924 | A4S | 2.5 | BO | 4S | RW | No | C | C |
| 810 | 104 | 119 W. Todd St | 1900-1924 | SH | 2 | BV, FR | CP | RW | No | C | C |
| 811 | 105 | 120 W. Todd St | 1875-1899 | NEC | 2 | BO | SP | NSA | No | C | C |
| 812 | 731 | 123 W. Todd St | 1900-1924 | NEC, SH | 2.5 | SV, ST | 4S | NSA | G, C | C | C |
| 813 | 106 | 124 W. Todd St | 1875-1899 | SH, QA | 2.5 | FR | CP | NSA | No | C | C |
| 814 | 732 | 201 W. Todd St | 1875-1899 | ST/EL | 1 | FR | CO | S | No | C | C |
| 815 | 733 | 205 W. Todd St | 1900-1924 | CRFT | 1.5 | FR | U | RW | No | C | C |
| 816 | 734 | 209 W. Todd St | 1900-1924 | VTOC | 1 | FR | TP | S, RW | No | C | C |
| 817 | 735 | 210 1/2 W. Todd St | 1875-1899 | VTOC | 2 | FR | SP | RW, AD | No | C | C |
| 818 | 736 | 211-213 W. Todd St | 1900-1924 | VTOC | 1 | FR | D | S, RW | No | C | C |
| 819 | 737 | 215-217 W. Todd St | 1875-1899 | VTOC | 1 | FR | U | NSA | No | C | C |
| 820 | 738 | 216-218 W. Todd St | 1925-1949 | CRFT | 1 | FR, ST | D | NSA | No | C | C |
| 821 | 739 | 219 W. Todd St | 1875-1899 | VTOC | 1 | FR | TP | S | No | C | C |
| 822 | 740 | 220 W. Todd St | N/A | N/A | N/A | N/A | Vacant lot | N/A | N/ A | C | NC |
| 823 | 741 | 221 W. Todd St | 1900-1924 | CR | 2 | FR | CP | S | No | C | C |
| 824 | 1160 | 227 W. Todd St | 1875-1899 | VTOC | 1 | FR | TP | S, AD | No | C | C |
| 825 | 742 | 231 W. Todd St | 1875-1899 | VTOC | 1 | FR | TP | S, RW | No | C | C |
| 826 | 814 | 504 Weber Ct | 1950-1974 | R | 1 | BV | RCH | NSA | No | N/A | C |
| 827 | 816 | 505 Weber Ct | 1900-1924 | TR | 1 | FR | U | S | G, C | N/A | C |

South Frankfort Neighborhood Historic District (Boundary Increase,
Additional Documentation)
Name of Property

Franklin County, Kentucky

County and State

| NR # | KHC# | Location | Date | Style | HT | MAT | Type/Plan | Change | OB | OS | S |
|------|------|-------------------------------------|-------------------------------|---------------|-----|--------|----------------------------|---------------|---------|-------|----|
| 828 | 815 | 506 Weber Ct | 1900-1924 | TR | 1 | FR | CC | NSA | No | N/A | C |
| 829 | 817 | 507 Weber Ct | 1900-1924 | CR | 1.5 | FR | CC | S, RW | No | N/A | C |
| 830 | 818 | 509 Weber Ct | 1925-1949 | TR | 1.5 | FR | CC | S | No | N/A | C |
| 831 | 819 | 523 Weber Ct | 1925-1949 | CRFT | 1.5 | FR | BG | NSA | No | N/A | C |
| 832 | xxx | Woodland Ave | N/A | N/A | N/A | N/A | Vacant lot | N/A | No | U | NC |
| 833 | | | | | | | | | | | |
| 834 | 745 | 611-613 Woodland Ave | 1871 | VV | 1.5 | BO | Military | RW | No | IL, C | C |
| 835 | 457 | 614 Woodland Ave | 1925-1949 | E2V | 2 | FR | SP | RW | No | C | C |
| 836 | 458 | 616 Woodland Ave | 1900-1924 | VTOC | 1 | FR | TP | S, RW | No | C | C |
| 837 | 459 | 617-619 Woodland Ave | 1871 | VV | 1.5 | BO | Military | NSA | No | IL, C | C |
| 838 | 460 | 623 Woodland Ave | 1900-1924 | VTOC | 1 | FR | TP | S | G, C | IL | C |
| 839 | 461 | 629 Woodland Ave | 1871 | VV | 1 | BP | Military | P/C | G, C | IL, C | C |
| 840 | 108 | 701 Woodland Ave | 1900-1924 | QA | 1 | FR | AS | S, RW | No | C | C |
| 841 | 712 | 707 Woodland Ave | 1900-1924 | VTOC | 1 | FR | TP | S, RW | No | C | C |
| 842 | 884 | 708 Woodland Ave | 1925-1949 | TR | 1 | FR | U | S, RW | No | N/A | C |
| 843 | 886 | 710 Woodland Ave | 1925-1949 | TR | 1.5 | SV | U | NSA | G, C | N/A | C |
| 844 | 713 | 711 Woodland Ave | N/A | N/A | N/A | N/A | vacant lot | N/A | No | C | C |
| 845 | 714 | 715 Woodland Ave | 1925-1949 | CR | 1 | FR | U | S, RW | No | C | C |
| 846 | 715 | 719 Woodland Ave | 1900-1924 | VTOC | 1 | FR | TP | S, RW, P/C | No | C | C |
| 847 | 892 | 720 Woodland Ave | 1950-1974 | U | 3 | BV | U | NH | No | N/A | NC |
| 848 | 716 | 721 Woodland Ave | 1900-1924 | VTOC, CRFT | 1 | FR | TP | S, AD | No | C | C |
| 849 | 717 | 725 Woodland Ave | 1900-1924 | VTOC | 1 | FR | TP | S, RW | No | C | C |
| 850 | 893 | 726-728 Woodland Ave | 1925-1949 | DC | 1.5 | FR | U | NSA | No | N/A | C |
| 851 | 1161 | 727-733 Woodland Ave | 1950-1974 | N/A | 2 | BV | APT | NH | No | NC | NC |
| 852 | 718 | 737 Woodland Ave | 1900-1924 | VV, QA | 1 | FR | SG | S, RW | No | C | C |
| 853 | 719 | 741 Woodland Ave | 1900-1924 | VTOC | 1 | FR | SG | S | No | C | C |
| 854 | 720 | 743 Woodland Ave | 1900-1924 | IT, VV | 1 | FR | TP | S, RW | No | C | C |
| 855 | 721 | 747 Woodland Ave | 1900-1924 | VTOC | 1 | FR, ST | SG | S | G, C | C | C |
| 856 | 722 | 753 Woodland Ave | 1900-1924 | E2V | 1 | FR | U | S, RW | G, C | C | C |
| 893 | xxx | 700 Capital Ave | Part of Capitol greenspace | N/A | N/A | N/A | Greenspac e | N/A | No | U | C |
| 894 | xxx | 700 Capital Ave | Part of Capitol greenspace | N/A | N/A | N/A | Greenspac e | N/A | No | U | C |
| 897 | xxx | State Capitol Building & Grounds | 1900-1924 | | | | | | No | C | C |
| 892 | xxx | 235 Old Lawrenceburg Rd | N/A | N/A | N/A | N/A | Median Street marker | N/A | No | U | NC |
| 909 | 1097 | Adell Place & Shelby St. | 1925-1949 | N/A | N/A | PC | Street marker | NSA | No | N/A | C |
| 910 | 1098 | Capital Ave. S of W 2nd St. | 1907 | N/A | N/A | N/A | Road | N/A | N/ A | U | C |

South Frankfort Neighborhood Historic District (Boundary Increase,
Additional Documentation)
Name of Property

Franklin County, Kentucky
County and State

8. Statement of Significance

Applicable National Register Criteria

(Mark "x" in one or more boxes for the criteria qualifying the property for National Register listing.)

- A Property is associated with events that have made a significant contribution to the broad patterns of our history.
- B Property is associated with the lives of persons significant in our past.
- C Property embodies the distinctive characteristics of a type, period, or method of construction or represents the work of a master, or possesses high artistic values, or represents a significant and distinguishable entity whose components lack individual distinction.
- D Property has yielded, or is likely to yield, information important in prehistory or history.

Areas of Significance

(Enter categories from instructions.)

Architecture

Period of Significance

Original nomination: 1833-1925
Revised nomination: 1833-1963

Significant Dates

1850, 1910

Criteria Considerations

(Mark "x" in all the boxes that apply.)

Property is:

- A Owned by a religious institution or used for religious purposes.
- B removed from its original location.
- C a birthplace or grave.
- D a cemetery.
- E a reconstructed building, object, or structure.
- F a commemorative property.
- G less than 50 years old or achieving significance within the past 50 years.

Significant Person

(Complete only if Criterion B is marked above.)

N/A

Cultural Affiliation

N/A

Architect/Builder

Andrews, Frank Mills (architect)
Cryer, Spencer W. (architect)

Period of Significance

This form proposes to extend the Period of Significance for the South Frankfort Neighborhood Historic District to the close of the historic period, given as 50 years prior to the time of the nomination, which is 1963 for a nomination submitted in 2013. This nomination follows that National Register convention.

Criteria Considerations NA

South Frankfort Neighborhood Historic District (Boundary Increase,
Additional Documentation)
Name of Property

Franklin County, Kentucky
County and State

Statement of Significance

Summary Paragraph

The South Frankfort Neighborhood Historic District (NRIS# 82002698) was listed on the National Register in 1983. The original nomination established a period of significance (POS) of 1833-1925, with Architecture and Politics/Government chosen as Areas of Significance. In describing the district in 1983, the author noted the “wide variety of architectural styles and building types that are representative of life in Frankfort during the late nineteenth and early twentieth centuries.”⁸ This new nomination continues citing diversity as a theme which characterizes the neighborhood, giving it its charm, its identity, and its significance. As such, the district will be shown to meet the fourth term of Criterion C, “a significant and distinguishable entity whose components lack individual distinction.” A few isolated components, such as the State Capitol, Executive Mansion, and the Zeigler House (designed by Frank Lloyd Wright), certainly do possess individual distinction in high style architecture, but that quality does not define the overall design value of the district. Rather, one becomes aware of South Frankfort’s wide range of housing options, design choices, socio-economic strata, demographics, and activity patterns, all present in an area that is barely more than 40 blocks. The quality of heterogeneity is so meaningful to the people who live in this area because of the strong sense of neighborhood emerging from it. From its earliest days, South Frankfort had a place for everyone, and it continues to offer that. It is a neighborhood in which the state’s governor and millionaires live just blocks away from some of Frankfort’s poorest and least powerful citizens. The housing forms, of course, reveal these differences. What is intriguing, then, is the ways that people and houses filled up this part of the Capital city during the 20th century, bringing these differences into greater proximity to each other, yet without the need for formal or physical barriers to prevent those differences from resulting in conflict. The landscape of mixed housing styles—the focus of this nomination—provides an external view of an area which thrives by balancing a strong single neighborhood identity against a wide acceptance of individual choices through which one exercises one’s individual identity. The people choosing to inhabit South Frankfort today have consciously selected a civic life which embraces a view of unity through tolerance, rather than the mythic 1950s suburban vision of unity, achieved through conformity and sameness.

The author’s choice to end the POS in 1925 rather than 1933 is puzzling, given the number of resources within the boundary built sometime from 1925-1933. The current project found a number of buildings in the original boundary marked as contributing on the original district map, yet built after 1925, strongly suggesting that the author did not fully understand the concepts “contributing” and “non-contributing” as they are used today.

The 1983 form’s Description narrative deviates very little from a tour of the district’s architectural styles. This revision amends the original nomination, extending the end date for the close of the Period of Significance from 1925 to 1963, and expanding the district boundaries to include areas of South Frankfort that were excluded in 1983 because they did not fit within the dates of the original POS. These residential areas are compatible in character with the currently-listed resources of the South Frankfort Neighborhood Historic District; the variety of styles and building forms found within the expanded boundaries exhibit the “diverse economic and social standings of the many residents who lived in the neighborhood around the turn of the century.”⁹

⁸ Graham, section 8, page 1.

⁹ Ibid.

South Frankfort Neighborhood Historic District (Boundary Increase,
Additional Documentation)
Name of Property

Franklin County, Kentucky

County and State

This additional documentation will examine the architectural styles present within the expanded district and how these new areas continue to inform the viewer of the special character of the South Frankfort Neighborhood Historic District. The majority of the areas proposed for inclusion in the expanded district contain dwellings built in the architectural styles outlined in the original nomination, including T-plans influenced by the still strong late-Victorian and turn-of-the-century stylistic influences, especially Craftsman and Colonial Revival. Additionally, the expanded district includes a number of dwellings built in the Tudor Revival style, which while not explicitly addressed in the original nomination, is implied. The one stylistic break in the larger district is the ranch house. Ranch houses are found scattered within the currently-listed district area, are a bit more concentrated in the far eastern section of the expanded district. These buildings, in not adopting the revival styles so prominent on houses that surround them, give evidence of the theme of tolerance, at least show a willingness by people to incorporate new design ideas into the historic neighborhood.

The expanded POS will provide a glimpse at how residential construction in South Frankfort continued to respond to the “dramatic topography and monuments in the neighborhood”¹⁰ as well as how Post-War development broke with traditional ideas of space and location, and reacted to regional and national influences of modern family life, while maintaining a healthy mixture of housing choices for the diverse socioeconomic groups that comprise South Frankfort.

Historic Context

A Brief Overview of Development in Frankfort up to 1925

South Frankfort’s distinctive location in a river valley encouraged a relatively high density of residential construction, which by the 1920s, had begun occupy the hills and slopes of the city, adding to the charm and “neighborhood” feel of the district. The level areas of the district developed first, primarily in the late-nineteenth century, as Frankfort annexed outlying areas into the city for the first time since 1805. The city’s land area doubled with the annexation of “Fort Hill, the Holmes Street-Owenton Pike corridor out beyond Meagher Street, and a large expanse east of the city.”¹¹ These additions to the city provided an increased tax base, and spurred public improvements that attracted “a substantial number of downtown merchants, industrial executives, and prominent politicians and government officials, but also large numbers of working class residents” to the district.¹²

A new waterworks and sewer system prompted continued development in the South Frankfort Neighborhood Historic District. A streetcar system began operating in 1894, another boon to residential growth in the district. The South Frankfort route crossed the 1893 St. Clair Bridge and went around the district via Second, Shelby, Todd and Murray Streets.¹³ By the early-twentieth century, the streetcar system boasted of four primary routes and nine miles of track.

Growth during the first two decades of the twentieth century was sporadic, as the population of the entire county dwindled and then fell stagnant. Frankfort fared a little better than rural parts of Franklin County: In 1900, there

¹⁰ Graham, Section 8, page 2.

¹¹ Carl Kramer. *Capital on the Kentucky: A Two Hundred Year History of Frankfort and Franklin County*. (Frankfort, Kentucky: Historic Frankfort, 1986), 215.

¹² Kramer, *Capital on the Kentucky*, 215.

¹³ Kramer, *Capital on the Kentucky*, 221.

South Frankfort Neighborhood Historic District (Boundary Increase,
Additional Documentation)

Franklin County, Kentucky

Name of Property

County and State

were 9,487 residents on the capital city, a brief uptick in 1910 enumerated 10,465 residents, a number that subsequently fell to 9,806 in 1920. South Frankfort was one of the few areas in the capital city that could boast of a rise in population; between 1910 and 1920 the population of South Frankfort grew by 2.5 percent, from 2,966 to 3,041.¹⁴

Part of the reason for South Frankfort's population gain, no matter how small, lay in the development and construction of the new state capitol building on a hill on the north end of South Frankfort. Dedicated in 1910, the capitol building, designed by Frank Mills Andrews, was surrounded by landscaped grounds and commanded a magnificent view. The terrace, grounds, and landscaping alone cost more than \$150,000.

By the end of the original POS, most of the streets within the district's boundaries were laid out. The only possibility for expanded house sites lay in previously-industrial areas, such as on the defunct W. A. Gaines Hermitage Distillery, on the far east on the expanded district. Prior to the development of these peripheral areas, residential development occurred in the main part of the district, as larger original lots and estates on the periphery were subdivided into smaller parcels. Lyons Court, for example, though included within the original district, was carved out of one complete lot on Steele Street (515 Steele Street –which ran from Steele to Carriage Lane) and the rear of a smaller (narrower, though just as deep) adjacent parcel (521 Steele Street) between 1912 and 1925. The transformation of 1½ parcels into 7 smaller parcels, each with a small bungalow or craftsman styled house built on it, was a common practice in the years before World War II and immediately following the War.

Suitable building lots within a river valley were not infinite, but as the public sector expanded with a wave of jobs and new construction associated with state government after World War II, previously-industrial areas were redeveloped as residential suburban developments. While these houses aped the style of numerous subdivisions springing up outside of the city limits, they signaled the changing tenor of American residential design, and found their place into South Frankfort's landscape.

Development in the District 1925-1963

A group of prominent businessmen and politicians joined forces in 1907 to subdivide a large estate on the southwest side of South Frankfort. "Capitol Heights," heralded as Frankfort's "new and only modern suburb" sought to capitalize on the new capitol building it overlooked. A portion of this development includes the west side of Shelby Street, south of Lafayette Drive. A 1911 ad for the development touted the suburb's location "up where the pleasant breezes blow" and the quality of the "magnificent lots, immediately adjoining Kentucky's new two million dollar capitol."¹⁵ Despite a strenuous and well-polished campaign, the development did not materialize for over another decade.

Lots began to sell and houses arose in Capitol Heights in the 1920s as all of South Frankfort was benefitting from an expansion of government. As "the demands on government expanded during the twenties, so did the number of personnel required to implement these new functions."¹⁶ Many of the state workers moving into Frankfort chose to settle in South Frankfort, within walking distance to their job at the Capitol.¹⁷

¹⁴ Kramer, *Capital on the Kentucky*, 258.

¹⁵ Kramer, *Capital on the Kentucky*, Plate XIII.

¹⁶ Kramer, *Capital on the Kentucky*, 297.

¹⁷ *Ibid.*

South Frankfort Neighborhood Historic District (Boundary Increase,
Additional Documentation)
Name of Property

Franklin County, Kentucky

County and State

Demand for housing meant that some previously-undeveloped areas in South Frankfort succumbed to the lure of subdivision by developers. The Briar Cliff subdivision plat was recorded in 1927, with 14 lots, measuring 40 feet by 95 feet. This development took advantage of its prime location near the still-new Capitol building, with a combination of apartment buildings for state workers as well as affordable single-family homes. Development continued through the mid-twentieth century, as empty lots gave way to additional multi-family units.

In 1937, Coleman Springs Addition, on the southwestern side of South Frankfort, was recorded. Located between Steele, Lafayette, Woodland and Louisville Road, the developers imposed several restrictions upon the development. In addition to stipulating a minimum value for houses constructed there - \$3,000 - the deed restrictions prohibited African Americans from buying lots, and prevented white owners from selling to blacks. Up until 1950, such provisions were common to find on deeds, or later encoded in 1930s and 1940s subdivision regulations. By contrast, South Frankfort was an area that had some higher tolerance for racial diversity than the newly-created neighborhoods on Frankfort's fringes did. As racial discrimination in housing was practiced in the city at large, it probably occurred informally in South Frankfort. But with these written prohibitions absent from many deeds in the neighborhood, it was not explicitly illegal to sell to blacks, as it had become throughout the rest of the developing town.

These restrictions, intended to ensure "racially homogenous neighborhoods" were all too common in communities across Kentucky until the United State Supreme Court outlawed enforcement of racial deed restrictions by the courts in 1948. And even within South Frankfort, one development during the 1930s would attempt to set itself apart from its surrounding neighborhood, by limiting its ownership to whites. That is Coleman Springs subdivision in South Frankfort—within Steele, Lafayette, Woodland, and Louisville Road—which had 125 lots when platted. In addition to limiting the race of owners, its developer also mandated a 20-foot setback for houses. Development in this part of the larger neighborhood continued through the end of the POS.

The end of prohibition signaled an increase in Frankfort's growth and improvement in the local economy. It also, indirectly, led to the development of one of the last additions chronologically to the expanded South Frankfort Neighborhood Historic District. In the 1950s Frankfort at-large saw explosive growth in state government employment. That led to rapid creation of suburban neighborhoods out of farmland at the city's periphery. Not to be left out of this trend, South Frankfort saw its own version of a 1950s suburban development created, the Hermitage Terrace subdivision.

The W.A. Gaines and Company Hermitage Distillery, built shortly after the Civil War, had long been a mainstay in South Frankfort. The distillery employed many South Frankfort residents, and was especially convenient for individuals living between Logan Street and the river. During Prohibition, the distillery operated for a while as a factory for the Brown-Irion Furniture Company. In 1933, the owners of the defunct furniture company sold the site to the New York based Allied Brewing and Distilling Company for \$200,000. The firm intended to use the Hermitage site as a cooperage rather than for distilling.¹⁸ The cooperage plan never developed. In 1942, Hermitage Terrace, with 43 lots located between Third and Fourth Streets and the river, was platted. At some point in 1945, the distillery buildings were razed, and the latest addition to the community of South Frankfort blossomed.

¹⁸ Kramer, Capital on the Kentucky, 331.

South Frankfort Neighborhood Historic District (Boundary Increase,
Additional Documentation)
Name of Property

Franklin County, Kentucky

County and State

Prior to World War II, most homes in the United States were built by individual owners, or by contractors who might build five homes annually. Two-thirds of all residential buildings were constructed in this fashion, which would be turned on its head by the end of the 1950s. Large developers, handling all aspects of the residential building process, began to dominate the industry. Hermitage Terrace illustrates the way in which this national trend was interpreted within the South Frankfort neighborhood – a parallel to the way in which popular architectural styles had been interpreted in the rest of the neighborhood since the mid-nineteenth century.

It is likely that the developer was influenced in some way by the copious information and designs available, including materials produced by the Federal Housing Administration. Many Kentucky developers incorporated FHA standards into their 1950s subdivisions, though the developments were not FHA financed or approved. These standards included:

- Careful adaptation of subdivision layout to topography and natural features
- Adjustment of street plan and streets widths and grades to best meet the traffic needs
- Elimination of sharp corners and dangerous intersections
- Long blocks that eliminated unnecessary streets
- Carefully studied lot plan with generous and well-shaped house lots
- Parks and playgrounds
- Establishment of community organizations of property owners
- Incorporation of features that add to the privacy and attractiveness of the community.¹⁹

The fairly regular pattern of development in the rest of the South Frankfort Neighborhood Historic District – which, is to say, an irregular pattern of development that honored topography and resulted in large, high-style homes built next to smaller, more modest vernacular dwellings – continued with this 1950s subdivision. Its mix of single family and multi-family dwellings continues the mix of residential buildings found in the rest of the district. Low, long ranch houses, with attached garages are located next to two-story traditional Colonial Revival houses, much like the harmonious blending of the rest of the neighborhood.

While the lots (designated in the subdivision plat at 70 feet by 100 feet) are arguably larger and more spacious than the lots found within older sections of the neighborhood, they are not the cookie cutter shapes found in any similar subdivisions located outside of South Frankfort. The restraints of the physical landscape could not be ignored, any more than the steep hillsides of the western side of the district could be avoided by builders and homeowners of previous decades. So while Paul Sawyer Drive curves and follows the contours of the Kentucky River, Hermitage Drive was constructed along a straight axis that mirrors the other north-south streets in the South Frankfort Neighborhood Historic District.

While the developer of the Hermitage Terrace Subdivision was no doubt well-informed about the trends, government guidelines and other factors influencing suburban growth in the 1950s, one overriding fact

¹⁹ David Ames and Linda Flint McClelland, *Historic Residential Suburbs: Guidelines for Evaluation and Documentation for the National Register of Historic Places National Register Bulletin*, September 2002, U.S. Department of the Interior, National Park Service, National Register of Historic Places, 68.

South Frankfort Neighborhood Historic District (Boundary Increase,
Additional Documentation)
Name of Property

Franklin County, Kentucky

County and State

influenced the development: the desire of residents to live in South Frankfort, and embrace the qualities and amenities of the historic neighborhood while enjoying new house forms and styles for a modern way of living.

New Materials and the Reinvention of Old Ones

In addition to new forms found in the district in the expanded POS and boundary, building materials also underwent a change. Revolutions in the application and manipulation of traditional building materials – wood, brick and stone – provide one of the structural frameworks for understanding twentieth-century development. Kentucky’s historic housing stock makes ample use of these materials in traditional ways. Certainly after 1940, we can see a willingness to experiment with new building products. “New” versions of concrete, metal, wood and masonry provided an exciting palette for a growing and busy time in South Frankfort.

The impact of World War II on the building and construction industries cannot be overstated. Wartime shortages forced contractors to innovate in their typical building practices. Traditional building supplies, including iron, steel, wood, rubber and aluminum, led to new and innovative materials as well as some construction shortcuts. As the national economy strengthened after World War II, construction expenditures grew – between 1946 and 1949, they increased almost every year.²⁰

Concrete

Poured concrete and concrete block are common materials utilized in the construction of new buildings and the rebuilding cycle in the South Frankfort Neighborhood Historic District. Nearly 75 percent of all concrete blocks manufactured prior to 1915 were used for foundation walls, basement walls or partition walls.²¹ Use of concrete block soared nationally during the first two decades of the twentieth century, due to the production of an “improved and reliable Portland cement.”²² Industrial organization also aided the availability of the product; by 1930 the various sizes of concrete blocks from the earlier decades coalesced into the 8” x 8” x 16” unit, the new standard.

Promotional materials, including trade journals and catalogues, helped introduce concrete blocks to home-building Americans, just as Sears, Roebuck publicized house styles and forms. The rates of production climbed, from 50 million concrete blocks in 1919 to 387 million in 1930. The spike in housing construction after World War II resulted in the production of 1.6 billion concrete blocks in 1951.²³

In an effort to address the issues of weight, lightweight aggregates were added; in 1917 cinder blocks were one of the first to be patented. Additional aggregate materials were added to the manufacturing process during the 1930s and 1940s. These different materials then marketed and promoted their products as the latest and greatest in concrete block technology. In 1930, blast furnace slag treated with water, marketed as Pottscoc, and then later as Celocrete, was introduced.

At first, concrete blocks were “faced” or manufactured to have an ornamental facade, in many different ways, including ashlar faced blocks, as well as a treatment that imitated brick and cobblestones. Rockfaced concrete

²⁰ Michael A. Tomlan. “Building Modern America: An Era of Standardization and Experimentation,” in *Twentieth Century Building Materials*, ed. Thomas C. Jester. (Washington, DC: National Park Service, 1995), 42

²¹ Pamela H. Simpson, Harry J. Hunderman and Deborah Slaton. “Concrete Block,” in *Twentieth Century Building Materials*, ed. Thomas C. Jester. (Washington, DC: National Park Service, 1995), 83.

²² *Ibid*, 80.

²³ *Ibid*, 82.

South Frankfort Neighborhood Historic District (Boundary Increase,
Additional Documentation)
Name of Property

Franklin County, Kentucky
County and State

blocks, made to look like quarried stone, were by far the most popular. The setting was “standard on all machines in the period 1900-1930.”²⁴ Most of these blocks were used for foundations.

Simulated masonry, such as Perma-Stone, “played a large role in the changing aesthetics of the American public beginning in the 1930s. The ease of manufacturing of the material, as well as its application – it could be applied as a facing material – ensured its widespread adoption. The brand Perma-Stone, based in Columbus, Ohio, is the best known of the simulated masonry products. Perma-Stone, a “molded wall facing made of aggregates, cement, crushed quartz, mineral colors and metallic hardeners, was suitable both for new construction and renovation.”²⁵ Examples within the district include Resource 477 (FRSF-927, 309 Paul Sawyer Drive) and Resource 304 (FRSF-932, 307 Hermitage Drive).

Architectural Styles in the Expanded District and the Expanded POS

Within this nomination, the term “Modernist” will be employed to point to a number of architectural styles that were introduced nationally as early as the 1920s, but didn’t see general use in Kentucky until a decade or two later. These will include types of design that appear under the following names elsewhere: Ranch and minimal traditional. In most Kentucky towns, the first architectural manifestation of Modernist styles was often commercial, whether that built expression was a store, bank or movie theater. Main Street, or arterial or neighborhood commercial corridors, proved the best launching pad for the style.

The primary styles employed in the South Frankfort Neighborhood District from 1925-1963 include styles that were categorized in the original nomination, as well as a few styles, such as Tudor Revival, that are present within the original boundaries but were not examined, for whatever reason, in the 1983 nomination. The range of styles present from 1925-1963 include: Colonial Revival (and its popular variant subset, the Dutch Colonial Revival), the Neoclassical style, Tudor Revival style, a continuation of the Craftsman and Craftsman Commercial style. This additional documentation effort, expanding the POS to 1963, notes the introduction of the Modern Style into the district, and the presence of the Modern style is discussed below.

According to McAlester, the period of influence for **Colonial Revival** is 1880 to 1950, and the style’s rise was fueled by an interest in the dwellings associated with the colonial period, particularly English and Dutch houses on the Atlantic seaboard. The first instances of this style were conspicuously different to the asymmetry and exuberance of the romantic styles of the Victorian era, and were introduced by professional architects. Richard Morris Hunt’s house, Sunnyside, in Newport, Rhode Island, dating from 1870, has been identified by architectural historian Vincent Scully as the “first built evidence of colonial revivalism to exist anywhere.”²⁶

By the 1940s, Colonial Revival style had been embraced by most Kentuckians for residential, commercial and institutional construction. There are some features found on Colonial Revival architecture throughout the district, which distinguishes good design from average Colonial Revival design:

- A symmetrical and balanced façade.

²⁴ Ibid, 83.

²⁵ Ann Milkovich McKee. “Simulated Masonry,” in *Twentieth Century Building Materials*, ed. Thomas C. Jester. (Washington, DC: National Park Service, 1995), 175.

²⁶ Cynthia Johnson. “Weehawken.” *Nomination to the National Register of Historic Places*. Copy on file at the Kentucky Heritage Council. Listed 2007.

South Frankfort Neighborhood Historic District (Boundary Increase,
Additional Documentation)
Name of Property

Franklin County, Kentucky
County and State

- Entrance details that feature sidelights, broken pediments, pilasters (fluted or not) and door surrounds with dentils or block modillions (these details are found on both commercial and residential buildings).
- Windows are rectangular in shape, double-hung sash, with lights of six, eight, nine, or twelve panes.
- Masonry is the most common cladding for Colonial Revival (brick veneer), but horizontal wood siding is also typical.
- Dutch Colonial buildings usually have the same decorative elements, but with a gambrel roof.

The **Neoclassical style** is typically thought to extend from 1895 through 1950, and is often thought to be synonymous with the Colonial Revival style, which developed during the same period. A national interest in the architecture of the colonies was awakened with the Philadelphia Centennial of 1876. The Chicago's World Fair of 1893, centered on a classical theme, featured architect-designed buildings with dramatic, semi-circular porches and columns in the classical orders. The exposition was covered widely in the press, and images and drawings of the "new" style filtered out into all areas of the country.²⁷ Elements of the Neoclassical style in the South Frankfort Neighborhood Historic District include:

- An eclectic mix of classical features such as columned porticos, pediments, cornices with dentils, pilasters, keystones, and quoins. Full-height porticos utilized Corinthian and Ionic columns.
- Boxed eaves with a moderate overhang, often with dentils or modillions beneath. Wide frieze bands are often common.
- Windows should be rectangular, double-hung sash windows, generally with six or nine panes per sash. Bay windows, paired windows, transomed windows and arched windows are also found.
- More restrained ornamentation with an emphasized entablature.

The **Tudor Revival** style persisted in the South Frankfort Neighborhood Historic District throughout the 1950s. Good examples of the Tudor Revival style in the South Frankfort Neighborhood Historic District will include the following characteristics:

- Steeply-pitched side gable roofs with at least one prominent front gable
- Large, decorative chimneys, often shouldered, placed in a prominent location such as the façade, alongside an arched entry door.
- The entryway will be elaborated in some fashion, either with a round or pointed arched opening, quoins (or a quoin-lie effect achieved by contrasting material to the main wall surface).
- Decorative half-timbering with stucco or brick infill, which may be commonly found in gables or on second story walls. Brick, stucco, and stone wall surfaces were common.
- Windows are casements of wood or metal, in groups, with multiple panes of glass.

Late-nineteenth-century commercial buildings were updated in the late 1930s and into the 1950s in a blending of Colonial Revival and **Craftsman style**, with storefronts remodeled to feature large, multi-light display windows, or stepped parapet walls with decorative inset brick panels.

²⁷ Ibid, 344.

South Frankfort Neighborhood Historic District (Boundary Increase,
Additional Documentation)
Name of Property

Franklin County, Kentucky

County and State

Here is a list of the features found on Craftsman style architecture throughout the South Frankfort Neighborhood Historic District, which distinguishes good design from average Craftsman design:

- Rectangular shaped windows, with double-hung sash, most featuring an upper sash with vertical lights over single light lower sash. Fireplaces are flanked by two square fixed or casement windows, usually also vertical light.
- A full-width porch featuring battered porch supports (either brick or frame), square supports, wooden or brick balustrades, overhanging eave, detailed with exposed rafter tails or simple brackets.

Ranch houses (Modern Design)

The post-war period did not see an immediate flowering of high style design in most Kentucky towns. In 1953, critic Grady Clay of the *Courier-Journal*, mused about the fact that for “a long time, it has been possible for a builder to design, build, and sell houses that lacked any architectural distinction – or even many of the essential details of the well-planned house.”²⁸ A few post-World War II houses utilized the services of an architect; but most of the homes in the South Frankfort Neighborhood Historic District are not known or thought to be architect-designed. They were, instead, builder adaptations of popular styles – minimal forms that could be easily and efficiently built.

Housing styles that McAlester and McAlester list under the banner of “Modern” in that seminal work include “minimal traditional,” “ranch,” and “split-level.” While McAlester discusses these under “style,” the ranch house is also a *form*.

*The geographical distribution of the ranch house (both as a style and as a type of house) resulted from historic events of the post-World War II period, which include a great new demand for houses, suburban places to build them, roads to the suburbs and automobiles to get there. The ranch house promised the new suburban homeowner drive-in convenience and spacious comfortable living. The growth of suburbs stretching out into rural areas allowed for larger lots and thus for houses with larger footprints.*²⁹

The reality of the interiors of these houses, which might embrace modern detailing such as multi-purpose kitchens, was not reflected on the mostly traditional exterior. The new designs of the post-war period focused on what the American family could achieve – a comfortable existence far-removed from the frugality associated with the Depression era. The ranch house and its emphasis on family rooms and private bedroom space emphasized “convenience rather than style, comfort more than some formal notion of beauty.”³⁰ Stylistic details of the ranch house include:

- low, horizontal form
- large, vertical elements such as chimneys and picture windows
- integration of the automobile into the design of the home.

²⁸ Grady Clay. “Increasing Use of Architects Called Good Sign for Louisville Housing.” *The Courier-Journal*. November 29, 1953, Section 3, page 27.

²⁹ William J. Macintire. *A Survey of Historic Sites in Rural Marion and Washington Counties, Kentucky*. (Frankfort: The Kentucky Heritage Council, 2009), 147.

³⁰ Clifford Edward Clark, Jr. *The American Family Home 1800-1960*. (Chapel Hill: University of North Carolina Press, 1986), 216.

South Frankfort Neighborhood Historic District (Boundary Increase,
Additional Documentation)
Name of Property

Franklin County, Kentucky
County and State

Though the last area to be developed within the district embraced the suburban ideal of ranch houses within a downtown, the overall impact of the ranch house in the district, in terms of quantity, is minimal. There are only 27 ranch houses within the boundaries of the newly expanded district. The majority are located within the new areas, with over half located in the Hermitage Terrace subdivision.

Minimal traditional houses, as defined by McAlester, are a “simplified form based on the previously dominant Tudor style of the 1920s and 1930s.” These houses are characterized by a front gable on the façade that echoes the Tudor Revival style, but without the overly-steep pitch of the Tudor roof and the ornamentation of Tudor Revival houses. Another term for this style is the “American Small House,” coined by the Georgia State Historic Preservation Office and defined as a “compact three-, four-, or five-room house with an irregular floor plan, usually with a moderately pitched end-gable roof, sometimes with small wings or rear ells; built from the 1930s to the 1950s.”³¹

Some professionals in the field associate all non-ranch house forms from the post-war period with the American Small House. Since this is not a term commonly in use in Kentucky, nor one advocated by the Kentucky Heritage Council (the SHPO), the author breaks the types out singly.

Evaluating the Significance of the South Frankfort Neighborhood Historic District within its historic context: Modernist Architectural Design in Frankfort, 1925-1963

The expansion of the POS for the South Frankfort Neighborhood Historic District continues the theme of cohesive diversity established not only in the original nomination, but the theme found stamped on the built environment of the neighborhood. The neighborhood grew both organically and consciously within the inescapable parameters of its topography and as the community built around the symbol of the state. The architecture of the neighborhood reinforces both these divergent modes of development as well as the foundation of community through diversity.

South Frankfort, in its role as the largest residential area in the capital city, has provided a niche for people from all levels of the socioeconomic ladder. The dramatic natural terrain and landscape features such as the Kentucky River presented some difficulties in the early growth of the district; these conditions also meant that the area could not become the home of just one type of resident. The industrial, manufacturing and residential all mingled in the district’s early days, and the mixture of housing types found on each street in the district speak to the different stations of the dwelling’s occupants.

The twentieth century, despite many changes, both social and technological, continued the architectural language established in the nineteenth century. The construction of the new Capitol building in South Frankfort in 1910 lent a new energy to residential building, with developers seeking to take advantage of the scenic views of the new building, and incorporate new styles and house forms into their subdivision plans. The landscape that emerged from this phase of development was just as diverse and eclectic as its nineteenth-century predecessors. Local builders constructed their own versions of national styles, and single-family homes were erected alongside duplexes and apartment buildings.

³¹Richard Cloues. “House Types,” in the *New Georgia Encyclopedia*, available online at <http://www.georgiaencyclopedia.org/nge/Article.jsp?id=h-2663&hl=y>

South Frankfort Neighborhood Historic District (Boundary Increase,
Additional Documentation)
Name of Property

Franklin County, Kentucky
County and State

The expansion of government after World War II offered the neighborhood another opportunity to grow; while the need for additional housing was met with the currently popular form of the ranch house, the way in which it was incorporated into the unique character of South Frankfort was wholly traditional and historic – at least in terms of how the area had been developing since inception. The South Frankfort Neighborhood Historic District is significant for the way in which building forms and architectural styles manifested the sense of independence and community that has defined the neighborhood over the POS.

Evaluating the integrity between the Significance of the South Frankfort Neighborhood Historic District and the physical reality of the neighborhood today

The South Frankfort Neighborhood Historic District, as a whole, retains all seven aspects of integrity, including location, design, setting, materials, workmanship, feeling, and association. Individual resources within the district may, of course, possess higher integrity in certain components than others. The process of reviewing the inventory of resources within the district included evaluating certain factors more closely than others, since the resources are but a section of a larger, more cohesive entity. Resources must retain integrity of feeling and association, design and workmanship to be considered contributing. All of the aspects of integrity, however, combine to make the South Frankfort Neighborhood Historic District the special and historic area noted in this nomination.

Location

The South Frankfort Neighborhood Historic District has flourished throughout the POS, both in spite of and due to its river valley location. The resources retain their relationship to the street network and to the terrain that characterizes South Frankfort. Throughout the period of significance, the location of the district was highly desirable to downtown business owners, merchants, politicians and working class residents.

The district retains a medium level of integrity of setting, as some demolition has resulted in surface parking lots, vacant lots, and some non-historic resources in the district. These changes do not, however, completely intrude upon the sense of the South Frankfort Neighborhood Historic District as a single unified entity nor do they fully change the experience of the district as a cohesive, yet diverse, neighborhood.

Design

The resources in the South Frankfort Neighborhood Historic District have a very high level of integrity of design. Overall, the historic massing and floor plans of the resources remain intact. The resources within the district retain stylistic details, including window and door surrounds, cornices, porches, fenestration patterns, roof forms and other accoutrements that convey the historic architectural style and design of each building.

Materials

The integrity of materials within the district is high. The majority of resources retain their original finishes. Non-historic siding is present, but it mimics the original in size and silhouette. Historic finishes including solid masonry (brick) and brick and stone veneer are intact as well. Window replacement for the most part includes the substitution of the sash only, and the proportions and placement of openings has not been changed.

Workmanship

South Frankfort Neighborhood Historic District (Boundary Increase,
Additional Documentation)
Name of Property

Franklin County, Kentucky

County and State

Workmanship of buildings should reveal the influences, tools, and skills of the day. The workmanship of the contributing resources in the South Frankfort Neighborhood Historic District reveals how local builders responded to popular national trends in a variety of ways, whether the building is high-style with a great deal of ornamentation, or is a building with a more-restrained design, where function is emphasized over ornament.

Setting

The setting of the South Frankfort Neighborhood Historic District enables a visitor to gain a sense of the layers of history, building and rebuilding, and responses to city and national trends found in houses, commercial buildings, churches and schools. The integrity of setting enables the different patterns of development and architecture to work together to create a highly cohesive neighborhood, the sense of that community is enhanced by the integrity of setting, which in turn allows the story of this culturally rich neighborhood.

Feeling and Association

The South Frankfort Neighborhood Historic District is still clearly associated with its origins and history of development, from the early nineteenth century through the middle twentieth century. The intact materials, design and setting of the district allows someone moving through that landscape, either as a pedestrian or in a vehicle, to observe the passage of time as expressed by the built environment, and experience the way Frankfort's capital city grew and evolved over time.

9. Major Bibliographical References

Ames, David and Linda Flint McClelland, *Historic Residential Suburbs: Guidelines for Evaluation and Documentation for the National Register of Historic Places National Register Bulletin*, September 2002, U.S. Department of the Interior, National Park Service, National Register of Historic Place.

Clark, Clifford Edward Jr. *The American Family Home 1800-1960*. Chapel Hill: University of North Carolina Press, 1986.

Graham, J. Todd. "South Frankfort Neighborhood Historic District." Nomination to the National Register of Historic Places. On file at the Kentucky Heritage Council, Frankfort, KY. Listed 1983.

Kramer, Carl E. "Frankfort," in *The Kentucky Encyclopedia*, ed John Kleber. Lexington, Kentucky: The University Press of Kentucky, 1992.

---. *Capital on the Kentucky: A Two Hundred Year History of Frankfort and Franklin County*. Frankfort, Kentucky: Historic Frankfort, 1986.

Jester, Thomas C. *Twentieth Century Building Materials*. Washington, DC: National Park Service, 1995.

Johnson Cynthia. "Weehawken." National Register nomination. Copy on file at the Kentucky Heritage Council, Frankfort. 2007.

Macintire, William J. *A Survey of Historic Sites in Rural Marion and Washington Counties, Kentucky*. Frankfort: The Kentucky Heritage Council, 2009.

McAlester, Virginia and Lee. *A Field Guide to American Houses*. New York: Alfred A. Knopf, 1998.

South Frankfort Neighborhood Historic District (Boundary Increase,
Additional Documentation)
Name of Property

Franklin County, Kentucky
County and State

Previous documentation on file (NPS):

- preliminary determination of individual listing (36 CFR 67 has been requested)
- previously listed in the National Register
- previously determined eligible by the National Register
- designated a National Historic Landmark
- recorded by Historic American Buildings Survey # _____
- recorded by Historic American Engineering Record # _____
- recorded by Historic American Landscape Survey # _____

Primary location of additional data:

- State Historic Preservation Office
 - Other State agency
 - Federal agency
 - Local government
 - University
 - Other
- Name of repository: _____

Historic Resources Survey Number: See Description inventory _____

10. Geographical Data

Acreage of Property

| | |
|-------------------------------|------------------|
| Original district (1983): | 183 acres |
| Expansion area (2013): | 76 acres |
| Total district (2013): | 259 acres |

UTM References

**Point 1 on Frankfort East quad; Points 2 and 3 on Frankfort West quad
Points calculated according to NAD 27**

| | | | | | | | |
|---|-----------|----------------|-----------------|---|-----------------|-----------------|-----------------|
| 1 | <u>16</u> | <u>687 080</u> | <u>4229 710</u> | 3 | <u>16</u> | <u>685 140</u> | <u>4229 780</u> |
| | Zone | Easting | Northing | | Zone | Easting | Northing |
| 2 | <u>16</u> | <u>686 000</u> | <u>4227 850</u> | 4 | <u> </u> | <u> </u> | <u> </u> |
| | Zone | Easting | Northing | | Zone | Easting | Northing |

Verbal Boundary Description

The expanded district boundary is shown on the attached scaled map. The expanded boundary extends along Taylor Avenue on the northwest edge, then runs south along the east side of US 60 (Louisville Road), to Lafayette Drive, where it curves along and moves southeasterly, to the rear of the parcels along Shelby Street, moving southeast to the juncture of Shelby Street and Tanglewood Drive. From that point it moves northeasterly, along Old Lawrenceburg Road (SR 420), for the most part, following the Kentucky River to Second Street. The boundary meanders west along the back lot line of properties facing north on Second Street, until the boundary connects with Taylor Avenue again. The northern line of the district attempts to coincide with the southern line of the Central Frankfort Historic District (2008), against which the South Frankfort District is adjacent along much of Second Street.

Boundary Justification

The area proposed for expanded listing in the National Register has sufficient integrity as a district. The majority of district properties date to the Period of Significance, continuing the feeling that the district is a "distinguishable entity [some of] whose components lack individual distinction." The properties incorporated into the existing district, through expansion, exhibit architectural significance, as did the properties in the original listing area. The original area's architectural value comes from a diversity and evolution of architectural style among the dominant residential building types. The expansion area continues the themes of diversity and architectural evolution.

South Frankfort Neighborhood Historic District (Boundary Increase,
Additional Documentation)
Name of Property

Franklin County, Kentucky
County and State

11. Form Prepared By

name/title Janie-Rice Brother, Senior Architectural Historian
organization Kentucky Archaeological Survey date _____
street & number 1020A Export Street telephone 859-257-1944
city or town Lexington state KY zip code 40506-9854
e-mail janie-rice.brother@uky.edu

Photographs:

Name of Property: South Frankfort Neighborhood Historic District (Boundary Increase; Additional Documentation)
City or Vicinity: Frankfort
County: Franklin County
State: Kentucky
Photographer: Janie-Rice Brother
Date Photographed: January 2013

Description of Photograph(s) and number:

1. The 400 block of Shelby Street, within the previously listed district, looking northeast, showing from north to south Resources 549, 551, 553 and 555.
2. The north side of East Third Street, within the previously listed district, facing northwest, showing from west to east Resources 717, 718, 720 and 721.
3. The north side of West Fourth Street, within the previously listed district, facing northeast, showing from west to east Resources 285, 284, 283 and 280.
4. The corner of West State and Shelby Streets, showing some of the historic apartment buildings in the district. Facing northeast. Showing from west to east Resources 631 and 630.
5. The north side of the 100 block of East Fourth Street, within the previously listed district, facing northwest. Showing from west to east Resources 237, 239 and 241.
6. West side of Ewing Street, within the previously listed district, facing southwest. Showing from left to right Resources 197, 196 and 194.
7. Corner of East Todd and Logan Streets, within the previously listed district, facing northwest. Showing from left to right in photo Resources 782, 783, 784, 786 (corner dwelling), 381 and 379.
8. The east side of Logan Street at East Third Street within the previously listed district, facing northeast. Showing from left to right Resources 341, 342, 343 and 344.
9. Two shotguns at 123 and 125 East Third Street (Resources 722 and 723), within the previously listed district, facing south.
10. The south side of West Todd Street, within the previously listed district, facing southwest, showing from left to right Resources 814, 815, 816 and 818.
11. An example of the very popular Bungalow within the previously listed district, Resource 66. Facing north.

South Frankfort Neighborhood Historic District (Boundary Increase,
Additional Documentation)
Name of Property

Franklin County, Kentucky
County and State

12. The west side of Taylor Avenue, within the expanded district. Facing southwest, showing from left to right Resources 697, 699, 701 and 702.
13. The east side of Taylor Avenue, showing the popular T-plan form present in this area as well as the existing district. Facing northeast and showing Resources 709 and 710.
14. The intersection of West Campbell Street and Roberts Street, within the expanded district. Showing an example of the Modern/International style at corner (Resource 79) and moving up the hill, Resources 498 and 499.
15. The topography of the district is illustrated in this photo showing Resources 843 (at corner), and 5 and 6. Taken within the expanded district, facing northwest.
16. Multi-family units within the expanded district on Dogwood Lane. Facing northwest, and showing from right to left (east to west), Resources 173, 174, 175 and 168.

17. Popular twentieth-century housing forms and styles show in Weber Court (within the expanded district). Facing southwest and showing from left to right, Resources 829, 830 and 831.
18. The last stage of development in the district, the ranch house. Photo taken within the expanded district, facing northeast, Resource 488.
19. The Hermitage Terrace Subdivision embraced all manner of styles from the post-World War II period. Photo taken in the expanded district, facing northwest, showing Resources 487 and 485.

Property Owner:

Name _____
street & number _____ telephone _____
city or town _____ state KY zip code _____

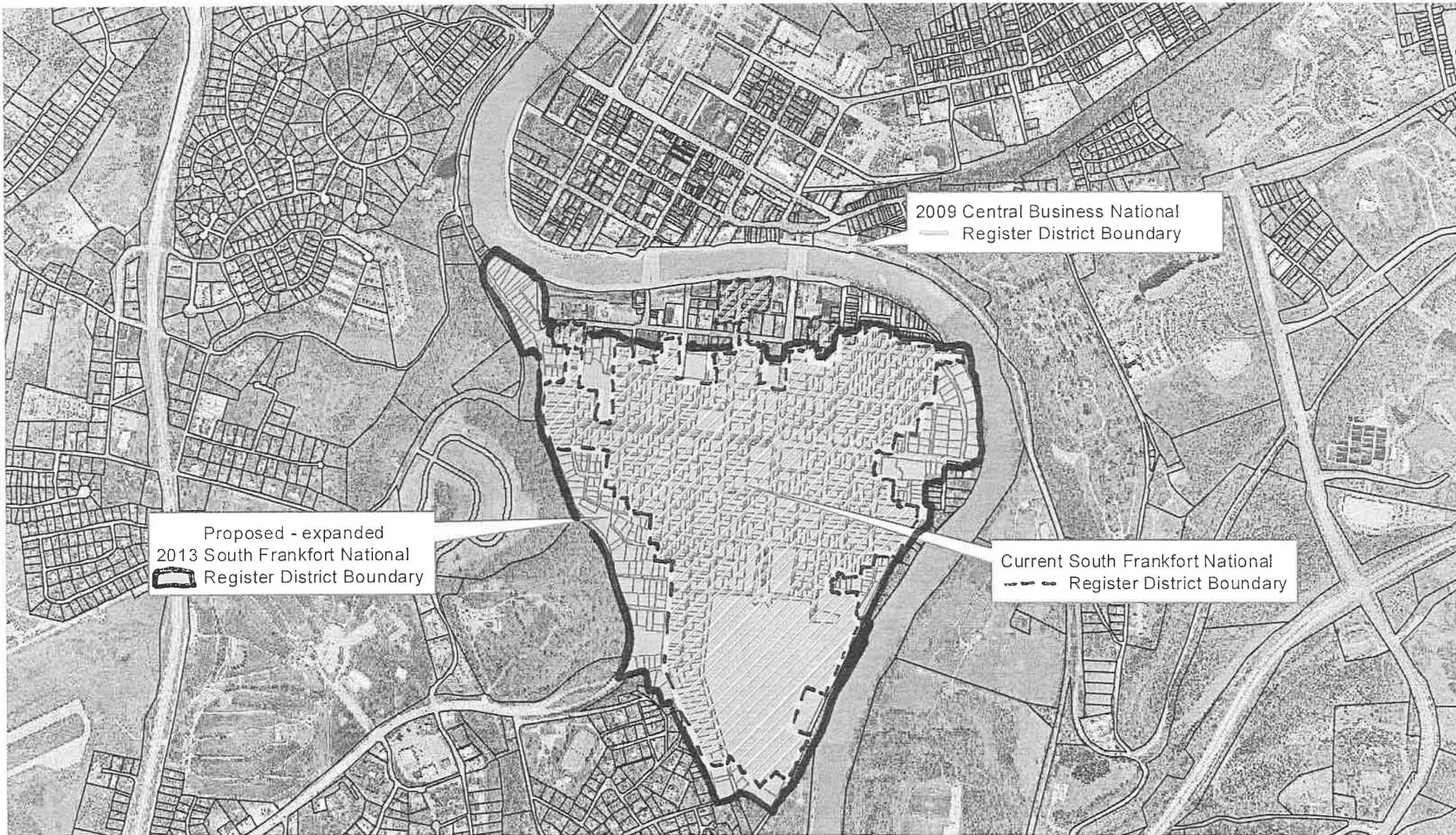

2009 Central Business National
— Register District Boundary

Proposed - expanded
2013 South Frankfort National
— Register District Boundary

Current South Frankfort National
- - - Register District Boundary

South Frankfort neighborhood Historic District (Boundary Increase & Add. Doc.)
Franklin Co., KY
Map shows 1983 Boundary and proposed expanded boundary



South Frankfort
Neighborhood Historic
District (Boundary Line)
Franklin Co., KY
Zone 16
Frankfort East (this) quad
① 687080/4229710
Frankfort west quad
② 686000/4227850
③ 685140/4229700
NAD 27

Produced by the United States Geological Survey
Topography compiled 1969. Planimetry derived from imagery taken 1988 and other sources. Photospected using imagery dated 1996; no major culture or drainage changes observed. PLS and survey control current as of 1970. Boundaries, other than corporate, verified 1999
North American Datum of 1927 (NAD 27). Projection and 10 000-foot ticks: Kentucky coordinate system, north zone (Lambert conformal conic) 1000-meter Universal Transverse Mercator grid, zone 16
North American Datum of 1983 (NAD 83) is shown by dashed corner ticks. The values of the shift between NAD 27 and NAD 83 for 7.5-minute intersections are obtainable from National Geodetic Survey NADCON software
There may be private inholdings within the boundaries of the National or State reservations shown on this map
Information shown in purple may not meet USGS content standards and may conflict with previously mapped contours

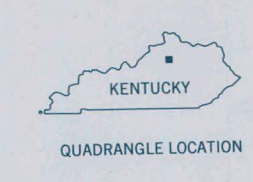
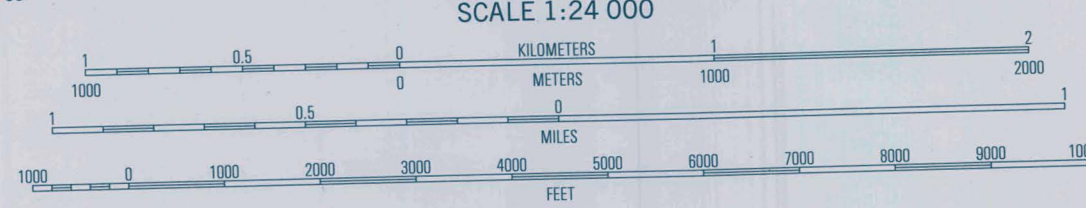
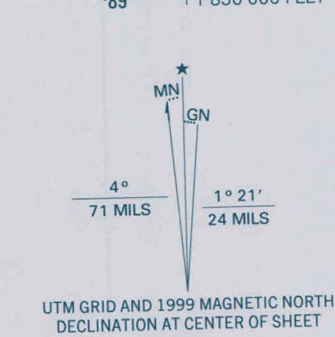

ROAD CLASSIFICATION

| | |
|--------------------------------|-------------------------------------------|
| Primary highway hard surface | Light-duty road, hard or improved surface |
| Secondary highway hard surface | Unimproved road |
| Interstate Route | U.S. Route |
| | State Route |

THIS MAP COMPLIES WITH NATIONAL MAP ACCURACY STANDARDS
FOR SALE BY U.S. GEOLOGICAL SURVEY, P.O. BOX 25286, DENVER, COLORADO 80225
KENTUCKY GEOLOGICAL SURVEY, LEXINGTON, KENTUCKY 40506
AND KENTUCKY DEPARTMENT OF COMMERCE, FRANKFORT, KENTUCKY 40601
A FOLDER DESCRIBING TOPOGRAPHIC MAPS AND SYMBOLS IS AVAILABLE ON REQUEST

| | | |
|---|---|---|
| 1 | 2 | 3 |
| 4 | 5 | 6 |
| 7 | 8 | |

ADJOINING 7.5' QUADRANGLE NAMES

FRANKFORT EAST, KY
1996
NIMA 4060 III NE-SERIES V853





South Frankfort Neighborhood Historic District (boundary incr.) Franklin Co. Ky Zone 16 Frankfort West (this quad) ② 686 000 / 4227 850 ③ 685 140 / 4229 780 Frankfort East (other) quad ① 687 080 / 4229 710 NAD 27

Produced by the United States Geological Survey Topography compiled 1969. Planimetry derived from imagery taken 1997 and other sources. Survey control current as of 1970 North American Datum of 1983 (NAD 83). Projection and 1000-meter grid: Universal Transverse Mercator, zone 16 10 000-foot ticks: Kentucky Coordinate System of 1983 (north zone) North American Datum of 1927 (NAD 27) is shown by dashed corner ticks. The values of the shift between NAD 83 and NAD 27 for 7.5-minute intersections are obtainable from National Geodetic Survey NADCON software There may be private inholdings within the boundaries of the National or State reservations shown on this map Landmark buildings verified 1970

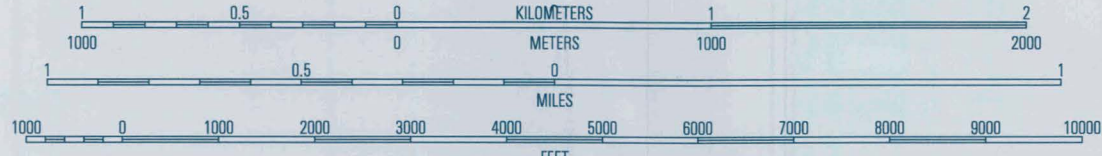
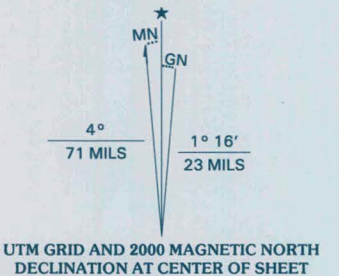

SCALE 1:24 000 CONTOUR INTERVAL 10 FEET NATIONAL GEODETIC VERTICAL DATUM OF 1929 TO CONVERT FROM FEET TO METERS, MULTIPLY BY 0.3048



ROAD CLASSIFICATION Primary highway hard surface Light-duty road, hard or improved surface Secondary highway hard surface Unimproved road

QUADRANGLE LOCATION

Interstate Route U.S. Route State Route

Table with 3 columns and 8 rows for adjoining quadrangles: 1 North Pleasureville, 2 Polgrov, 3 Sutter, 4 Waddy, 5 Frankfort East, 6 Glenchore, 7 Alton Station, 8 Tyrone

FRANKFORT WEST, KY 1997

THIS MAP COMPLIES WITH NATIONAL MAP ACCURACY STANDARDS FOR SALE BY U.S. GEOLOGICAL SURVEY, P.O. BOX 25286, DENVER, COLORADO 80225 KENTUCKY GEOLOGICAL SURVEY, LEXINGTON, KENTUCKY 40506 AND KENTUCKY DEPARTMENT OF COMMERCE, FRANKFORT, KENTUCKY 40601 A FOLDER DESCRIBING TOPOGRAPHIC MAPS AND SYMBOLS IS AVAILABLE ON REQUEST

NIMA 4060 III NW-SERIES V853



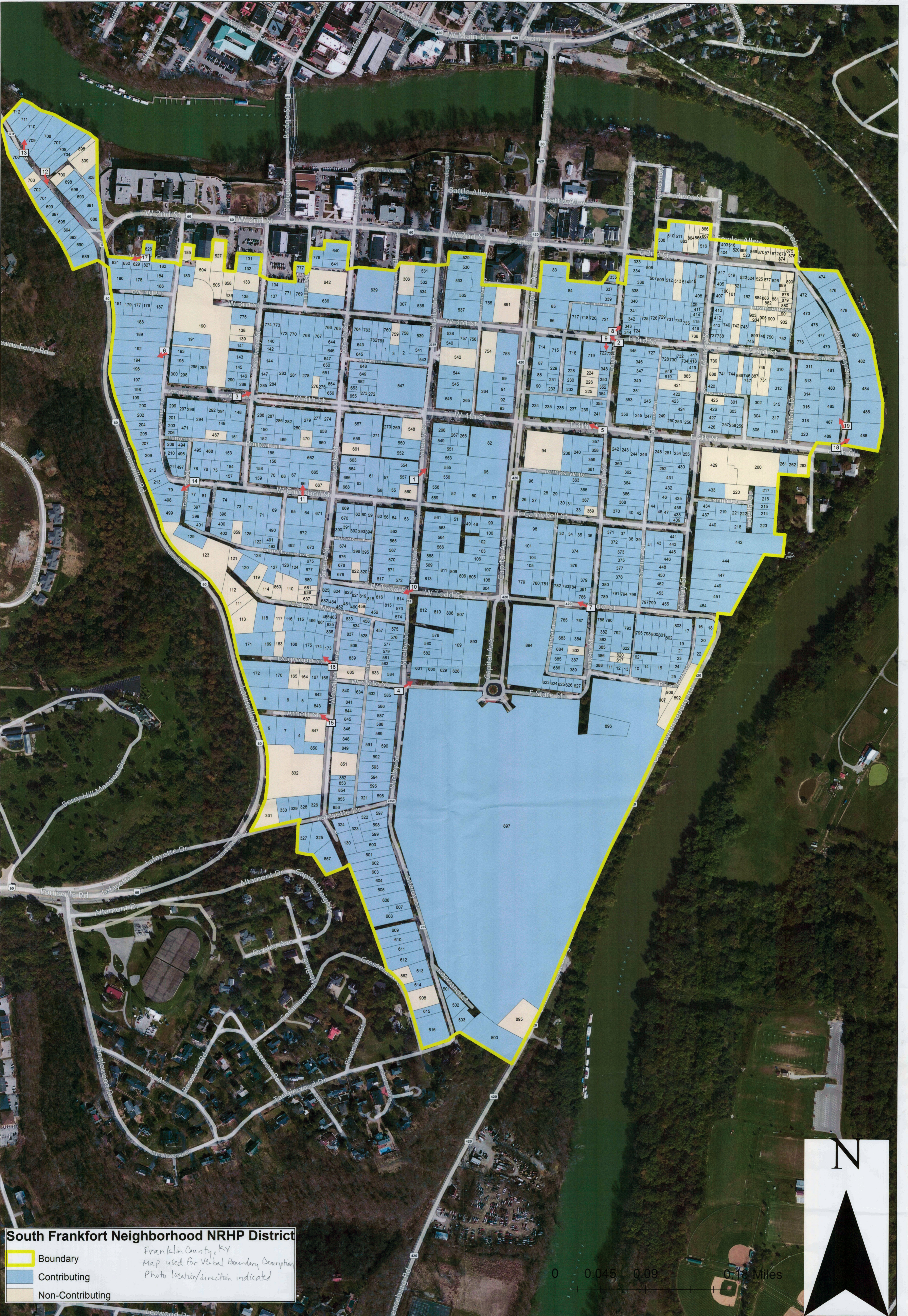

South Frankfort Neighborhood NRHP District
 Franklin County, KY
 Map used for Verbal Boundary Description
 Photo location/direction indicated

- Boundary
- Contributing
- Non-Contributing

0 0.045 0.09 0.15 Miles

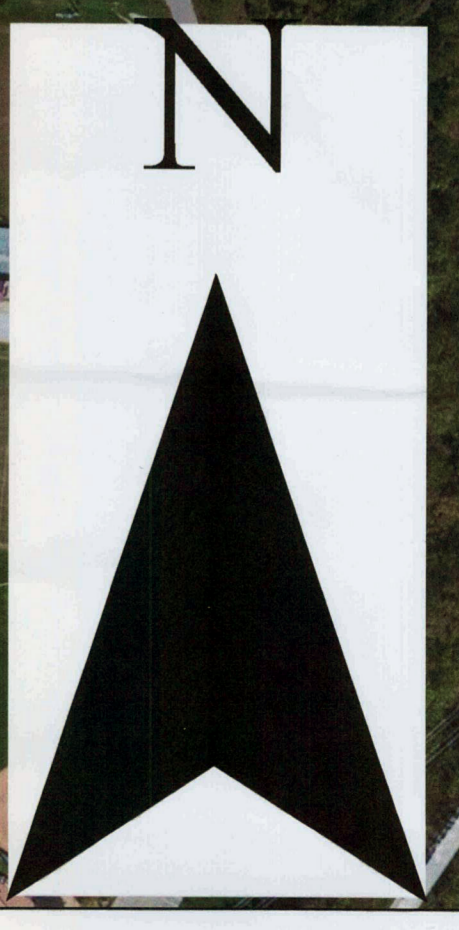

feet: 0 257.2 475.2 954



















125



SPEED
LIMIT
25









ROBERTS
ST











UNITED STATES DEPARTMENT OF THE INTERIOR
NATIONAL PARK SERVICE

NATIONAL REGISTER OF HISTORIC PLACES
EVALUATION/RETURN SHEET

REQUESTED ACTION: NOMINATION

PROPERTY NAME: South Frankfort Neighborhood Historic District (Boundary Increase)

MULTIPLE NAME:

STATE & COUNTY: KENTUCKY, Franklin

DATE RECEIVED: 6/04/13 DATE OF PENDING LIST:
DATE OF 16TH DAY: DATE OF 45TH DAY: 7/31/13
DATE OF WEEKLY LIST:

REFERENCE NUMBER: 13000557

REASONS FOR REVIEW:

APPEAL: N DATA PROBLEM: N LANDSCAPE: N LESS THAN 50 YEARS: N
OTHER: N PDIL: N PERIOD: N PROGRAM UNAPPROVED: N
REQUEST: N SAMPLE: N SLR DRAFT: N NATIONAL: N

COMMENT WAIVER: N

ACCEPT RETURN REJECT 7.30.13 DATE

ABSTRACT/SUMMARY COMMENTS:

**Entered in
The National Register
of
Historic Places**

RECOM./CRITERIA _____

REVIEWER _____ DISCIPLINE _____

TELEPHONE _____ DATE _____

DOCUMENTATION see attached comments Y/N see attached SLR Y/N

If a nomination is returned to the nominating authority, the nomination is no longer under consideration by the NPS.



STEVEN L. BESHEAR
GOVERNOR

**TOURISM, ARTS AND HERITAGE CABINET
KENTUCKY HERITAGE COUNCIL**

THE STATE HISTORIC PRESERVATION OFFICE
300 WASHINGTON STREET
FRANKFORT, KENTUCKY 40601
PHONE (502) 564-7005
FAX (502) 564-5820
www.heritage.ky.gov



June 11, 2013

Ms. Carol Shull, Keeper
National Register of Historic Places
National Park Service 2280
National Register of Historic Places
1201 "I" (Eye) Street, NW 8th Floor
Washington DC 20005

Dear Ms. Shull:

Enclosed are 12 nominations approved at the May 16, 2013 Review Board meeting. We are submitting the following 11 properties for listing in the National Register:

- Krawhinkle House**, Daviess County, Kentucky
- South Frankfort Neighborhood District (boundary increase)**, Franklin County, Kentucky
- University of Louisville Library**, Jefferson County, Kentucky
- Abbott House**, Jefferson County, Kentucky
- Edward Kurfees Paint Company**, Jefferson County, Kentucky
- Pavilion at Hogan's Fountain in Cherokee Park**, Jefferson County, Kentucky
- Lincoln-Grant School**, Kenton County, Kentucky
- Coca Cola Bottling Plant**, McCracken County, Kentucky
- Great Saltpetre Cave**, Rockcastle County, Kentucky
- Sadieville Historic District**, Scott County, Kentucky
- Wayne County High School**, Wayne County, Kentucky

We are submitting the following property for a Determination of Eligibility, due to owner objection:

Little Creek Pictographs, Letcher County, Kentucky

We appreciate your consideration of these nominations.

Sincerely,

Craig Potts, Executive Director,
Kentucky Heritage Council and
State Historic Preservation Officer

March 20, 2013



Lindy Casebier, Interim Director
Kentucky Heritage Council & State Historic Preservation Officer
300 Washington Street
Frankfort, KY 40601

Ref: South Frankfort Neighborhood Historic District (boundary increase)
Frankfort, Franklin County, Kentucky

Dear Mr. Casebier:

I am the sole owner of private property located in South Frankfort, (105-107 Arnett) Frankfort, KY. **I object to the nomination and the listing of my property on the National Register.**

Thank you,

Adele Hay





Adele Hay
11400 US Highway 421 N
Frankfort, KY 40601-9560

Marty

LEXINGTON KY 405
25 MAR 2013 PM 2 T



Lindy Casebier, Interim Director
Kentucky Heritage Council
State Historic Preservation Officer
300 Washington St.
Frankfort, KY 40601

4060181824



April 25, 2013

Mr. Lindy Casebier
Acting SHPO
Kentucky Heritage Council
300 Washington Street
Frankfort, KY 40601

Dear Mr. Casebier:

This is in regards to your letter of March 11, 2013, pertaining to the South Frankfort Neighborhood Historic District (boundary increase) Frankfort, Franklin County, Kentucky.

I wish to object to my property (523 Weber Court, Frankfort, KY) being nominated to the National Register. My name is Shirley A. Jones and I am the owner and resident of the property located at 523 Weber Court, Frankfort, KY 40601.

This is my notarized objection as requested in your letter.

Thank You in Advance,

Shirley A. Jones
Shirley A. Jones
523 Weber Court
Frankfort, KY 40601



Kelley Dunmire, Notary Public witnessed the signature of Shirley A. Jones on 4/26/2013.

Shirley A. Jones
523 Wilbur Ct.
Frankfort, KY 40601

LEXINGTON KY 405

22 APR 2013 PM 2 L

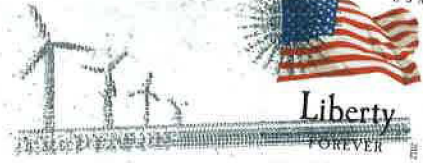

Marty

Mr. Lenny Caselner
Acting SH PO
Kentucky Heritage Council
300 Washington St.
Frankfort, KY 40601

4060181824

