BONA ALLEN HOUSE
Buford, Gwinnett County, Georgia
Photographer: James R. Lockhart
Negative Filed: Georgia Department of Natural Resources
Date: January 1983
Description: 1 of 20. Front view; photographer facing Northeast

BONA ALLEN HOUSE
Buford, Gwinnett County, Georgia
Photographer: James R. Lockhart
Negative Filed: Georgia Department of Natural Resources
Date: January 1983
Description: 2 of 20. Front View; photographer facing north

BONA ALLEN HOUSE
Buford, Gwinnett County, Georgia
Photographer: James R. Lockhart
Negative Filed: Georgia Department of Natural Resources
Date: January 1983
Description: 3 of 20. Front and side view; photographer facing east.

BONA ALLEN HOUSE
Buford, Gwinnett County, Georgia
Photographer: James R. Lockhart
Negative Filed: Georgia Department of Natural Resources
Date: January 1983
Description: 4 of 20. Side and Rear view; photographer facing west

BONA ALLEN HOUSE
Buford, Gwinnett County, Georgia
Photographer: James R. Lockhart
Negative Filed: Georgia Department of Natural Resources
Date: January 1983
Description: 5 of 20. Front entrance; photographer facing northeast

BONA ALLEN HOUSE
Buford, Gwinnett County, Georgia
Photographer: James R. Lockhart
Negative Filed: Georgia Department of Natural Resources
Date: January 1983
Description: 6 of 20. First floor, foyer; photographer facing northwest

BONA ALLEN HOUSE
Buford, Gwinnett County, Georgia
Photographer: James R. Lockhart
Negative Filed: Georgia Department of Natural Resources
Date: January 1983
Description: 7 of 20. First floor, foyer; photgrapher facing west

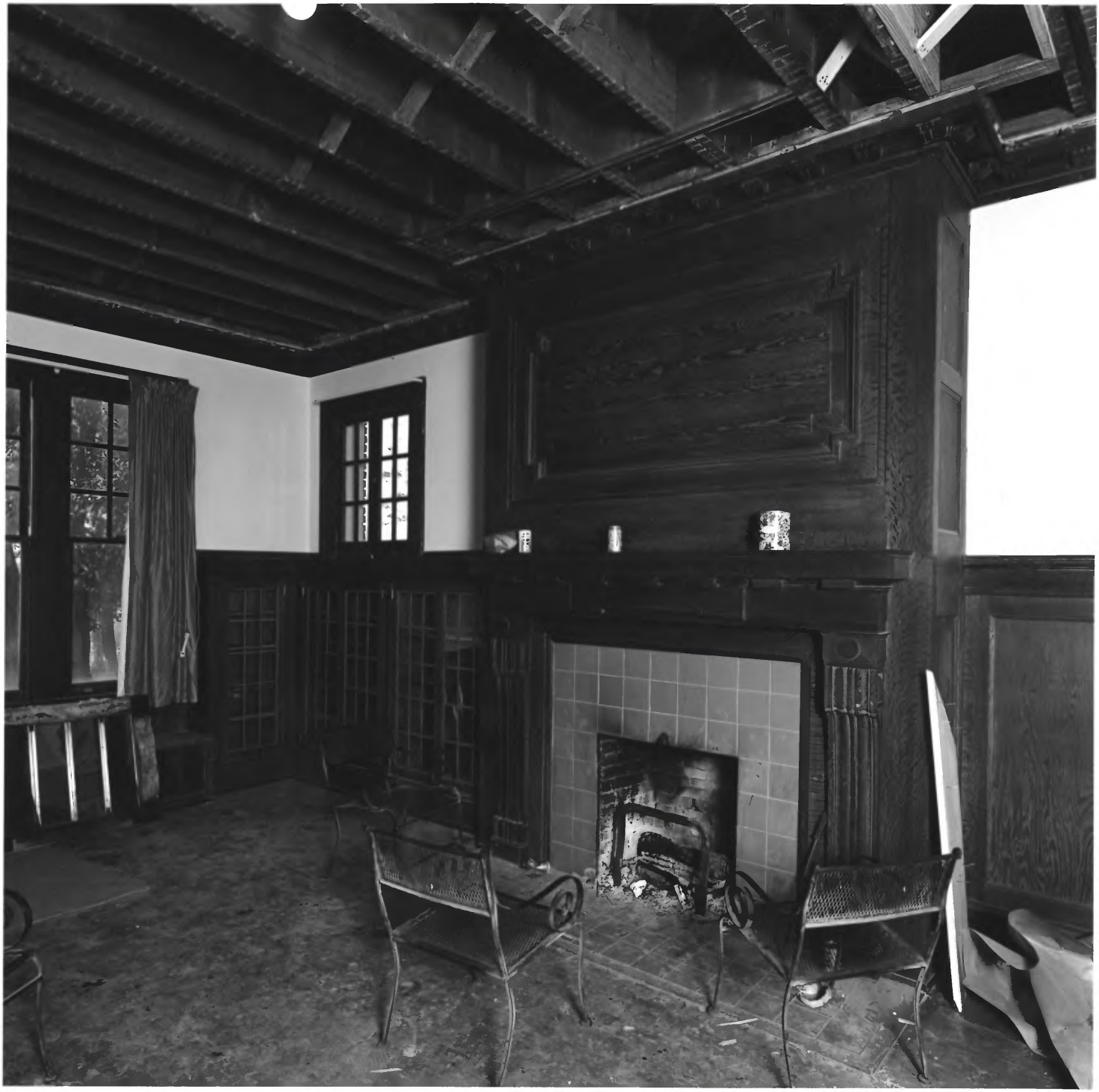

BONA ALLEN HOUSE
Buford, Gwinnett County, Georgia
Photographer: James R. Lockhart
Negative Filed: Georgia Department of Natural Resources
Date: January 1983
Description: 8 of 20. First floor, parlor; photographer facing west

BONA ALLEN HOUSE
Buford, Gwinnett County, Georgia
Photographer: James R. Lockhart
Negative Filed: Georgia Department of Natural Resources
Date: January 1983
Description: 9 of 20. First floor, dining room; photographer facing northeast

BONA ALLEN HOUSE
Buford, Gwinnett County, Georgia

Photographer: James R. Lockhart
Negative Filed: Georgia Department of Natural Resources
Date: January 1983
Description: 10 of 20. First floor, stairwell; photographer facing northeast

BONA ALLEN HOUSE
Buford, Gwinnett County, Georgia
Photographer: James R. Lockhart
Negative Filed: Georgia Department of Natural Resources
Date: January 1983
Description: 11 of 20. Second floor, stair landing; photographer facing north.

BONA ALLEN HOUSE
Buford, Gwinnett County, Georgia
Photographer: James R. Lockhart
Negative Filed: Georgia Department of Natural Resources
Date: January 1983
Description: 12 of 20. Second floor, stair hall; photographer facing east

BONA ALLEN HOUSE
Buford, Gwinnett County, Georgia
Photographer: James R. Lockhart
Negative Filed: Georgia Department of Natural Resources
Date: January 1983
Description: 13 of 20. Second floor, looking down into foyer; photographer facing northeast

BONA ALLEN HOUSE
Buford, Gwinnett County, Georgia
Photographer: James R. Lockhart
Negative Filed: Georgia Department of Natural Resources
Date: January 1983
Description: 14 of 20. Second floor, bedroom; photgrapher facing northwest

BONA ALLEN HOUSE
Buford, Gwinnett County, Georgia
Photographer: James R. Lockhart
Negative Filed: Georgia Department of Natural Resources
Date: January 1983
Description: 15 of 20. Well house (No. 11 on Map); photographer facing southwest

CHEVROLET

BONA ALLEN HOUSE
Buford, Gwinnett County, Georgia
Photographer: James R. Lockhart
Negative Filed: Georgia Department of Natural Resources
Date: January 1983
Description: 16 of 20. Smoke house in foreground (No. 12 on Map); photographer facing north

BONA ALLEN HOUSE
Buford, Gwinnett County, Georgia
Photographer: James R. Lockhart
Negative Filed: Georgia Department of Natural Resources
Date: January 1983
Description: 17 of 20. Cookhouse (NO. 10 on map); photographer facing north

BONA ALLEN HOUSE
Buford, Gwinnett County, Georgia
Photographer: James R. Lockhart
Negative Filed: Georgia Department of Natural Resources
Date: January 1983
Description: 18 of 20. Gardner's House (No. 9 on Map); photographer facing north

BONA ALLEN HOUSE
Buford, Gwinnett County, Georgia
Photographer: James R. Lockhart
Negative Filed: Georgia Department of Natural Resources
Date: January 1983
Description: 19 of 20. Carriage House (No. 14 on map); photographer facing north

BONA ALLEN HOUSE
Buford, Gwinnett County, Georgia
Photographer: James R. Lockhart
Negative Filed: Georgia Department of Natural Resources
Date: January 1983
Description: 20 of 20. Flower house (No. 15 on Map); photographer facing north