



①. VIEW OF THE NE FRONT OF THE
PITTOCK MANSION WHICH OVERLOOKS THE
CITY, MT. HOOD, AND MT. ST. HELENS.

Multnomah Co, Oregon

Portland

Pittock Mansion

Photo credit - Bill Bryan
for City of Portland

OFFICIAL
CITY OF PORTLAND, ORE
PHOTOGRAPH

DATE JUL 24 1974

NOTE
The full-size detail about 1/4" in size when
not dimensioned are taken.

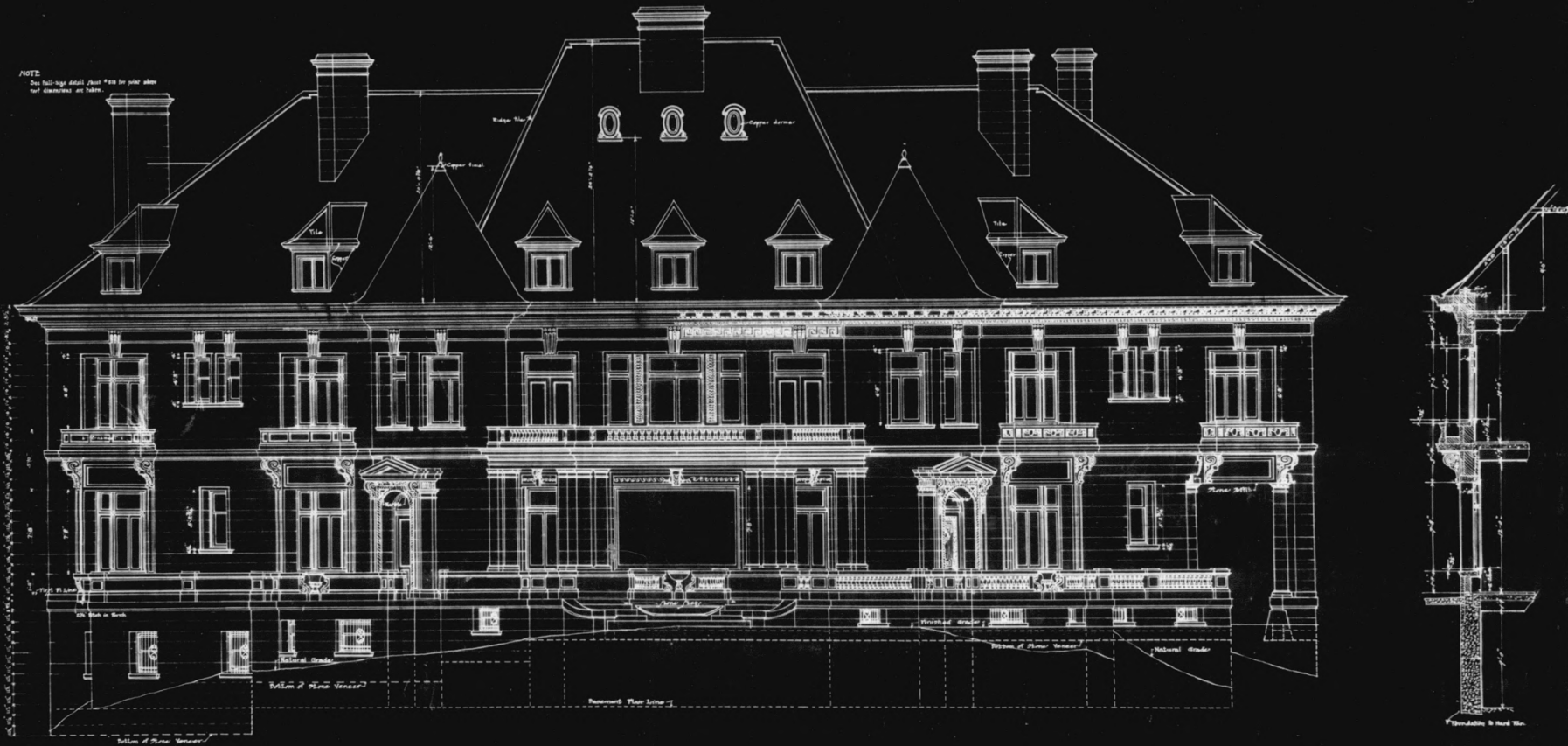

← FRONT ELEVATION →
- One Quarter Inch Scale -

Scale
4-001

Scale
0-01

RESIDENCE FOR MR. H. L. PITTOCK
IMPERIAL HEIGHTS, PORTLAND, ORE.
EDWARD T. FVLRKEZ,
ARCHITECT.
REGIANIAN BLDG., WINTLAND - CRACKER BLDG., 27

William F. Ground

**NATIONAL REGISTER OF HISTORIC PLACES
PROPERTY PHOTOGRAPH FORM**

(Type all entries - attach to or enclose with photograph)

STATE Oregon	
COUNTY Multnomah	
FOR NPS USE ONLY	
ENTRY NUMBER	DATE
	NOV 21 1974

SEE INSTRUCTIONS

1. NAME

COMMON: Pittock Mansion
AND/OR HISTORIC:

2. LOCATION

STREET AND NUMBER: 3229 NW Pittock Drive

CITY OR TOWN: Portland

STATE: Oregon	CODE: 41	COUNTY: Multnomah	CODE: 051
---------------	----------	-------------------	-----------

3. PHOTO REFERENCE

PHOTO CREDIT: William H. Grand

DATE OF PHOTO: 1964

NEGATIVE FILED AT: 2675 SW Brae Mar Court, Portland, Oregon 97201

4. IDENTIFICATION

DESCRIBE VIEW, DIRECTION, ETC.

4. Architect's elevation of north-east front.

42 of 5

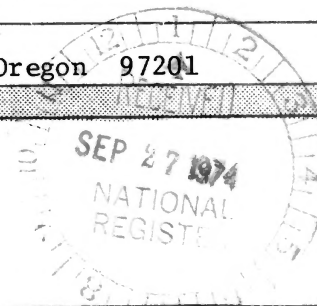



**NATIONAL REGISTER OF HISTORIC PLACES
PROPERTY PHOTOGRAPH FORM**

(Type all entries - attach to or enclose with photograph)

STATE		Oregon
COUNTY		Multnomah
FOR NPS USE ONLY		
ENTRY NUMBER	DATE	
	NOV 21 1974	

SEE INSTRUCTIONS

1. NAME

COMMON: Pittock Mansion
AND/OR HISTORIC:

2. LOCATION

STREET AND NUMBER: 3229 NW Pittock Drive

CITY OR TOWN: Portland

STATE:	CODE	COUNTY:	CODE
<u>Oregon</u>	<u>41</u>	<u>Multnomah</u>	<u>051</u>

3. PHOTO REFERENCE

PHOTO CREDIT: William H. Grand

DATE OF PHOTO: 1964

NEGATIVE FILED AT: 2675 SW Brae Mar Court, Portland, Oregon 97201

4. IDENTIFICATION

DESCRIBE VIEW, DIRECTION, ETC.

3. Frieze detail, oval drawing room, ground floor.

#395

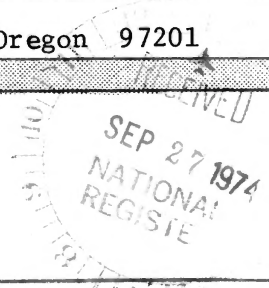



**NATIONAL REGISTER OF HISTORIC PLACES
PROPERTY PHOTOGRAPH FORM**

(Type all entries - attach to or enclose with photograph)

STATE Oregon	
COUNTY Multnomah	
FOR NPS USE ONLY	
ENTRY NUMBER NOV 21 1974	DATE

SEE INSTRUCTIONS

1. NAME

COMMON: Pittock Mansion

AND/OR HISTORIC:

2. LOCATION

STREET AND NUMBER:

3229 NW Pittock Drive

CITY OR TOWN:

Portland

STATE:

Oregon

CODE

41

COUNTY:

Multnomah

CODE

051

3. PHOTO REFERENCE

PHOTO CREDIT: Alex Pierce, AIA

DATE OF PHOTO: 1974

NEGATIVE FILED AT:

405 NW 18th Avenue, Portland, Oregon 97209

4. IDENTIFICATION

DESCRIBE VIEW, DIRECTION, ETC.

5. View of the Pittock Mansion gate lodge from the south-west.

#485

PROPERTY OF THE NATIONAL REGISTER



**NATIONAL REGISTER OF HISTORIC PLACES
PROPERTY PHOTOGRAPH FORM**

(Type all entries - attach to or enclose with photograph)

STATE		Oregon
COUNTY		Multnomah
FOR NPS USE ONLY		
ENTRY NUMBER	DATE	
	NOV 2	1974

SEE INSTRUCTIONS

1. NAME

COMMON: Pittock Mansion
AND/OR HISTORIC:

2. LOCATION

STREET AND NUMBER: 3229 NW Pittock Drive

CITY OR TOWN: Portland

STATE: Oregon	CODE: 41	COUNTY: Multnomah	CODE: 051
---------------	----------	-------------------	-----------

3. PHOTO REFERENCE

PHOTO CREDIT: William H. Grand
DATE OF PHOTO: 1964

NEGATIVE FILED AT: 2675 SW Brae Mar Court, Portland, Oregon 97201

4. IDENTIFICATION

DESCRIBE: VIEW, DIRECTION, ETC.
2. Main stairs from the ground floor central hall.

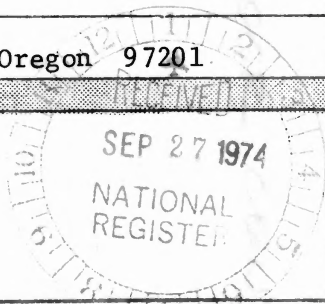

5