

PH0506893

DATA SHEET

UNITED STATES DEPARTMENT OF THE INTERIOR  
NATIONAL PARK SERVICE

FOR NPS USE ONLY

RECEIVED NOV 14 1977

DATE ENTERED

APR 19 1978

NATIONAL REGISTER OF HISTORIC PLACES  
INVENTORY -- NOMINATION FORMSEE INSTRUCTIONS IN *HOW TO COMPLETE NATIONAL REGISTER FORMS*  
TYPE ALL ENTRIES -- COMPLETE APPLICABLE SECTIONS**1 NAME**

HISTORIC

Old Bethel Methodist Church

AND/OR COMMON

Finch Methodist Church

**2 LOCATION**

STREET &amp; NUMBER

W of Paragould off AR 141

CITY, TOWN

Paragould

STATE

Arkansas

☒ VICINITY OF

CODE

05

NOT FOR PUBLICATION

CONGRESSIONAL DISTRICT

One

COUNTY

Greene

CODE

055

**3 CLASSIFICATION**

## CATEGORY

☐ DISTRICT☒ BUILDING(S)☐ STRUCTURE☐ SITE☐ OBJECT

## OWNERSHIP

☒ PUBLIC☐ PRIVATE☐ BOTH

## PUBLIC ACQUISITION

☐ IN PROCESS☐ BEING CONSIDERED

## STATUS

☒ OCCUPIED☐ UNOCCUPIED☐ WORK IN PROGRESS

## ACCESSIBLE

☒ YES: RESTRICTED☐ YES: UNRESTRICTED☐ NO

## PRESENT USE

☐ AGRICULTURE☐ COMMERCIAL☐ EDUCATIONAL☐ ENTERTAINMENT☐ GOVERNMENT☐ INDUSTRIAL☐ MILITARY☐ MUSEUM☐ PARK☐ PRIVATE RESIDENCE☒ RELIGIOUS☐ SCIENTIFIC☐ TRANSPORTATION☐ OTHER:**4 OWNER OF PROPERTY**

NAME

Old Bethel Methodist Restoration Foundation; Landis Smith, Trustee

STREET &amp; NUMBER

Route 1

CITY, TOWN

Knobel

VICINITY OF

STATE

Arkansas

**5 LOCATION OF LEGAL DESCRIPTION**

COURTHOUSE,

REGISTRY OF DEEDS, ETC.

Greene County Courthouse

STREET &amp; NUMBER

Courtsquare

CITY, TOWN

Paragould

STATE

Arkansas

**6 REPRESENTATION IN EXISTING SURVEYS**

TITLE

DATE

☐ FEDERAL ☐ STATE ☐ COUNTY ☐ LOCALDEPOSITORY FOR  
SURVEY RECORDS

CITY, TOWN

STATE

## 7 DESCRIPTION

### CONDITION

☐ EXCELLENT  
☒ GOOD  
☐ FAIR

☐ DETERIORATED  
☐ RUINS  
☐ UNEXPOSED

### CHECK ONE

☒ UNALTERED  
☐ ALTERED

### CHECK ONE

☒ ORIGINAL SITE  
☐ MOVED DATE \_\_\_\_\_

DESCRIBE THE PRESENT AND ORIGINAL (IF KNOWN) PHYSICAL APPEARANCE

Bethel Methodist Church is a Southern rural church similar in design and construction to many country churches which once dotted the southern landscape. With the advent of centralization, many of the structures have been left abandoned to decay. Bethel Methodist has been not only physically maintained, but is today still functioning as a religious institution. It is, therefore, a prime example of a past genre of Southern building.

The 1901 structure is a 20' x 40' rectangle with 6" pine siding. The entrance is marked only by a set of double doors. Sides are divided into four bays. The sanctuary end is marked by three irregular spaced openings. The roof is a tin gable. On the interior the ceiling and wall surfaces are finished in beaded pine siding. The ceiling is cove-like in configuration. Carpets cover pine plank flooring. Furnishings are simple with a storey and Clark reed organ and wooden pews.

# 8 SIGNIFICANCE

PERIOD		AREAS OF SIGNIFICANCE -- CHECK AND JUSTIFY BELOW			
<input type="checkbox"/> PREHISTORIC	<input type="checkbox"/> ARCHEOLOGY-PREHISTORIC	<input type="checkbox"/> COMMUNITY PLANNING	<input type="checkbox"/> LANDSCAPE ARCHITECTURE	<input checked="" type="checkbox"/> RELIGION	
<input type="checkbox"/> 1400-1499	<input type="checkbox"/> ARCHEOLOGY-HISTORIC	<input type="checkbox"/> CONSERVATION	<input type="checkbox"/> LAW	<input type="checkbox"/> SCIENCE	
<input type="checkbox"/> 1500-1599	<input type="checkbox"/> AGRICULTURE	<input type="checkbox"/> ECONOMICS	<input type="checkbox"/> LITERATURE	<input type="checkbox"/> SCULPTURE	
<input type="checkbox"/> 1600-1699	<input checked="" type="checkbox"/> ARCHITECTURE	<input type="checkbox"/> EDUCATION	<input type="checkbox"/> MILITARY	<input checked="" type="checkbox"/> SOCIAL/HUMANITARIAN	
<input type="checkbox"/> 1700-1799	<input type="checkbox"/> ART	<input type="checkbox"/> ENGINEERING	<input type="checkbox"/> MUSIC	<input type="checkbox"/> THEATER	
<input type="checkbox"/> 1800-1899	<input type="checkbox"/> COMMERCE	<input type="checkbox"/> EXPLORATION/SETTLEMENT	<input type="checkbox"/> PHILOSOPHY	<input type="checkbox"/> TRANSPORTATION	
<input checked="" type="checkbox"/> 1900-	<input type="checkbox"/> COMMUNICATIONS	<input type="checkbox"/> INDUSTRY	<input type="checkbox"/> POLITICS/GOVERNMENT	<input type="checkbox"/> OTHER (SPECIFY)	
		<input type="checkbox"/> INVENTION			

SPECIFIC DATES

BUILDER/ARCHITECT

STATEMENT OF SIGNIFICANCE

Old Bethel Methodist Church and School Building, located at the old Finch Community, typifies the simple, rural vernacular public building that was built before or just after the turn of the century in Arkansas. The history of this building illustrates well the history of the small community of Finch, as well as the history of most small rural communities in Arkansas. It is significant both architecturally and historically as the sole visual reminder of a part of Greene County's history, which is rapidly being forgotten.

The original Bethel Methodist Church was constructed in 1880, a small, one-story, white frame church. In 1900, a storm destroyed this building and in 1901 an almost identical building replaced the original structure. George Russell, a local carpenter, built the building using native materials of cypress and pine. It measures 20 feet by 40 feet and has a high pitched roof covered by tin. Exterior walls are covered with six inch beveled pine siding, while interior walls and ceiling are beaded pine wall board. Adjacent to it is a cemetery that dates to 1886.

Primarily a Methodist Church, Old Bethel also served duty as a school for the Finch Community until 1926. Finch once was a thriving farming community, but soon after the first World War, Finch met the same fate as many other rural Arkansas communities. People left the small communities to settle in nearby towns. A consolidation of the Finch School District #57 into the Walcott School District ended the educational service of Old Bethel. However, it had been an illustrious career, culminating in the production of five doctors and several other locally prominent persons.

Near the same time, the Methodist Church ceased having services in the building also. The building was used irregularly until 1941 when it was permanently vacated.

The years of emptiness and neglect seriously deteriorated Old Bethel. In 1973, the building was in poor condition with missing windows, rotted flooring and part of the west elevation missing.

A concerned group, many of whom had worshipped or attended school in the building or had family in the adjacent cemetery, began restoration of the structure. Today, Old Bethel looks much as it did at its completion in 1901. It is used for church services when the weather is mild, and has become a source of great community pride.



## 9 MAJOR BIBLIOGRAPHICAL REFERENCES

Paragould Daily Press, May, 1974; 6/28/77

"Old Bethel Methodist Church & Country School." Article on file at the Arkansas Historic Preservation Program.

## 10 GEOGRAPHICAL DATA

ACREAGE OF NOMINATED PROPERTY 2 acres

UTM REFERENCES

A 1 5 711-050 71 0 1050 3 9 8 7 7 0 0  
ZONE EASTING NORTHING

B                            
ZONE EASTING NORTHING

C                            
VERBAL BOUNDARY DESCRIPTION

D                            
ZONE EASTING NORTHING

LIST ALL STATES AND COUNTIES FOR PROPERTIES OVERLAPPING STATE OR COUNTY BOUNDARIES

STATE CODE COUNTY CODE

STATE CODE COUNTY CODE

## 11 FORM PREPARED BY

NAME / TITLE

Donna DuVall, Historian and Frezil Miller, Architectural Historian

ORGANIZATION

Arkansas Historic Preservation Program

DATE

September, 1977

STREET & NUMBER

Suite 500, Continental Building, Main at Markham

TELEPHONE

501-371-2763

CITY OR TOWN

Little Rock

STATE

Arkansas 72201

## 12 STATE HISTORIC PRESERVATION OFFICER CERTIFICATION

THE EVALUATED SIGNIFICANCE OF THIS PROPERTY WITHIN THE STATE IS:

NATIONAL  

STATE  

LOCAL X

As the designated State Historic Preservation Officer for the National Historic Preservation Act of 1966 (Public Law 89-665), I hereby nominate this property for inclusion in the National Register and certify that it has been evaluated according to the criteria and procedures set forth by the National Park Service.

STATE HISTORIC PRESERVATION OFFICER SIGNATURE

TITLE

DATE

11-1-77

FOR NPS USE ONLY

I HEREBY CERTIFY THAT THIS PROPERTY IS INCLUDED IN THE NATIONAL REGISTER

DIRECTOR, OFFICE OF ARCHEOLOGY AND HISTORIC PRESERVATION

DATE 4/9/78  
KEEPER OF THE NATIONAL REGISTER

ATTEST: W. H. Miller  
W. H. Miller

DATE

4-13-78

KEEPER OF THE NATIONAL REGISTER

UNITED STATES DEPARTMENT OF THE INTERIOR  
NATIONAL PARK SERVICE

**NATIONAL REGISTER OF HISTORIC PLACES  
INVENTORY -- NOMINATION FORM**

FOR NPS USE ONLY

RECEIVED

NOV 14 1977

DATE ENTERED

APR 19 1978

CONTINUATION SHEET

ITEM NUMBER 8 PAGE 1

Old Bethel Methodist Church is one of the few historic buildings which has survived in Greene County. As such, it is significant as a link with the rural heritage of Greene County which contributed heavily to Greene County's history. Architecturally, it is an excellent example of a simple, frame one-room church and school building of vernacular styling. Historically, Old Bethel illustrates the story of the decline of rural Arkansas farming communities just after the turn of the century. Located in a beautiful, natural setting of two acres with old pine trees framing it, Old Bethel Church and cemetery present a serene and graceful appearance to the world.

Property Old Bethel Methodist Church

78006590  
GREENE CO.

State Ark.

Working Number 11.14.77.1854

TECHNICAL

Photos 3  
Maps 1

~~date~~  
Eating  
ownership? state, municipal, or county

CONTROL  
S. Taylor 2.21.78  
OK-11.15.77  
HISTORIAN

BUILDING REPRESENTS RURAL VERNACULAR  
STYLING IN A ONE-ROOM CHURCH/SCHOOL STRUCTURE.  
THE BUILDING ALSO SERVES AS A "LINK" WITH THE RURAL  
HERITAGE OF GREENE COUNTY.

ARCHITECTURAL HISTORIAN

ACCEPT  
H. G. G. 1/4/78

ARCHEOLOGIST

seems to be 1 of few remaining historic  
buildings in the county.

OTHER

accept  
Braham  
2.4.78

HAER

Inventory \_\_\_\_\_

Review \_\_\_\_\_

REVIEW UNIT CHIEF

The essence of vernacular architecture  
of local significance

Accept  
Leborich  
2/15/78

BRANCH CHIEF

KEEPER

Accepted  
4/19/78

National Register Write-up \_\_\_\_\_

Send-back \_\_\_\_\_

Entered APR 19 1978

Federal Register Entry 6.6.78

Re-submit \_\_\_\_\_

INT:2106-74







UNITED STATES DEPARTMENT OF THE INTERIOR  
NATIONAL PARK SERVICE

NATIONAL REGISTER OF HISTORIC PLACES  
PROPERTY PHOTOGRAPH FORM

FOR NPS USE ONLY

RECEIVED NOV 14 1977

DATE ENTERED APR 19 1978

SEE INSTRUCTIONS IN *HOW TO COMPLETE NATIONAL REGISTER FORMS*  
TYPE ALL ENTRIES -- ENCLOSE WITH PHOTOGRAPH

**1 NAME**

HISTORIC

Bethel Methodist Church & School

AND/OR COMMON

**2 LOCATION**

CITY, TOWN

Finch

☒ VICINITY OF

COUNTY

Greene

STATE

Arkansas

**3 PHOTO REFERENCE**

PHOTO CREDIT Bob Dunn

DATE OF PHOTO 1977

NEGATIVE FILED AT Arkansas Historic Preservation Program

**4 IDENTIFICATION**

DESCRIBE VIEW, DIRECTION, ETC. IF DISTRICT, GIVE BUILDING NAME & STREET

View of north elevation

PHOTO NO.

1

INT: 2983-75

PROPERTY OF THE NATIONAL REGISTER

NOV 14 1977







UNITED STATES DEPARTMENT OF THE INTERIOR  
NATIONAL PARK SERVICE

**NATIONAL REGISTER OF HISTORIC PLACES  
PROPERTY PHOTOGRAPH FORM**

FOR NPS USE ONLY

RECEIVED

NOV 14 1977

DATE ENTERED

APR 19 1978

SEE INSTRUCTIONS IN *HOW TO COMPLETE NATIONAL REGISTER FORMS*  
TYPE ALL ENTRIES -- ENCLOSE WITH PHOTOGRAPH

**1 NAME**

HISTORIC

Bethel Methodist Church & School

AND/OR COMMON

**2 LOCATION**

CITY, TOWN

Finch

X VICINITY OF

COUNTY

Greene

STATE

Arkansas

**3 PHOTO REFERENCE**

PHOTO CREDIT

Bob Dunn

DATE OF PHOTO 1977

NEGATIVE FILED AT Arkansas Historic Preservation Program

**4 IDENTIFICATION**

DESCRIBE VIEW, DIRECTION, ETC. IF DISTRICT, GIVE BUILDING NAME & STREET

View of north and west elevation

PHOTO NO.

2

INT: 2983-75

**PROPERTY OF THE NATIONAL REGISTER**

NOV 14 1977





UNITED STATES DEPARTMENT OF THE INTERIOR  
NATIONAL PARK SERVICE

NATIONAL REGISTER OF HISTORIC PLACES  
PROPERTY PHOTOGRAPH FORM

FOR NPS USE ONLY

RECEIVED NOV 14 1977

DATE ENTERED APR 19 1978

SEE INSTRUCTIONS IN *HOW TO COMPLETE NATIONAL REGISTER FORMS*  
TYPE ALL ENTRIES --| ENCLOSE WITH PHOTOGRAPH

**1 NAME**

HISTORIC

Bethel Methodist Church & School

AND/OR COMMON

**2 LOCATION**

CITY, TOWN  
Finch

☒ VICINITY OF

COUNTY  
Greene

STATE  
Arkansas

**3 PHOTO REFERENCE**

PHOTO CREDIT Bob Dunn

DATE OF PHOTO 1977

NEGATIVE FILED AT Arkansas Historic Preservation Program

**4 IDENTIFICATION**

DESCRIBE VIEW, DIRECTION, ETC. IF DISTRICT, GIVE BUILDING NAME & STREET

View of west elevation

PHOTO NO.

3

INT: 2983-75

PROPERTY OF THE NATIONAL REGISTER

NOV 14 1977



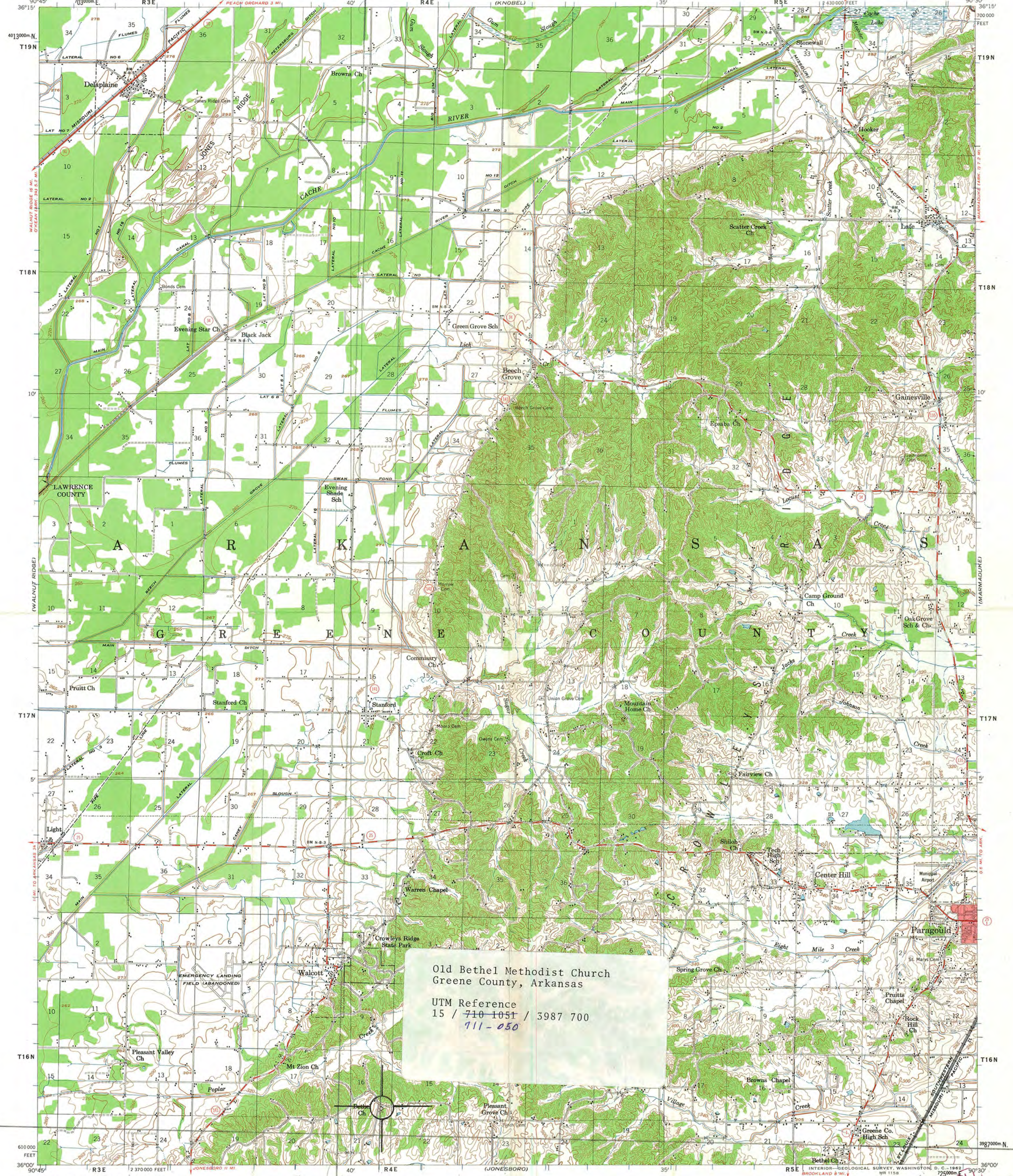





## ARKANSAS HISTORIC PRESERVATION PROGRAM

Suite 500, Continental Building, Main and Markham  
Little Rock, Arkansas 72201 Telephone: (501) 371-2763



August 5, 1977

Mr. Landis Smith, Trustee  
Old Bethel Methodist Church  
Route 1  
Knobel, AR 72435

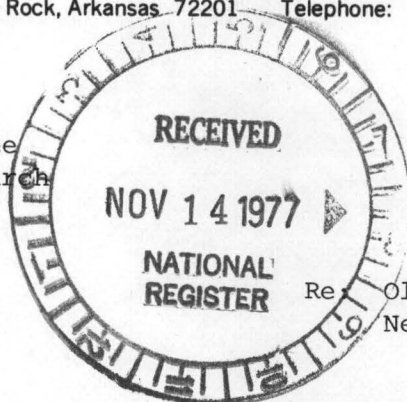

AUG 16 1977

Re: Old Bethel Methodist Church  
Near Finch, Greene County

Dear Mr. Smith:

The staff of the Arkansas Historic Preservation Program is preparing a National Register nomination for the Old Bethel Methodist Church which will be presented to the Arkansas State Review Committee at their September meeting. If approved, the nomination will be submitted to the National Register office in Washington for final consideration.

The National Register of Historic Places is a listing of historic sites, buildings, objects and districts from all across the country that are worthy of preservation.

Entry in the National Register is an honor which places no obligation on a private owner. It does, however, provide protection through comment by the Advisory Council on Historic Preservation from federally financed, assisted or licensed projects that might affect a National Register property.

On October 4, 1976, the President signed a Tax Reform Act of which Section 2124 refers to tax incentives for historic properties. Enclosed you will find an information sheet on that tax act.

If you have any questions concerning the program or this property's nomination, please contact Donna DuVall of our staff.

Enclosed are two copies of this letter. Please complete the form below, sign and return the original to our office. The copy is for your files. We would appreciate receiving any comments you might have concerning the nomination of this property. If we do not hear from you within 30 days, your approval will be assumed.

Sincerely,

*Barbara Woodard*

Barbara Woodard, Deputy Director  
Arkansas Historic Preservation Program

I approve of the nomination of the above property  
to the National Register of Historic Places

Yes

No

Comments: One of last remaining restored Country School - Church building remaining in Greene County and Arkansas. This type building was common in latter century of 1800's and early century of 1900's.

August 14, 1977

Date

*Landis R. Smith*  
Signature



ENTRIES IN THE NATIONAL REGISTER

STATE      ARKANSAS

Date Entered      APR 19 1978

Name

Location

Ward, Zeb, Building

Little Rock  
Pulaski County

Old Bethel Methodist Church

Paragould vicinity  
Greene County

Also Notified

Hon. Kaneaster Hodges, Jr.

Hon. Dale Bumpers

Hon. James G. Tucker, Jr.

Hon. Bill Alexander

NR      Mott      4/24/78

State Historic Preservation Officer

Ms. Anne Bartley

Acting Director, Arkansas Historic  
Preservation Program

Suite 500, Continental Building

Markham and Main Streets

Little Rock, Arkansas 72201

Harrison 3/18

The Reverend Robert H. Peacock

cc:

Preservation

436

Building

Streets

Arkansas 72201

MAR 23 1981

The Reverend Robert H. Peacock

First Assembly of God

20th and Lyon Streets

P.O. Box 2758

Batesville, Arkansas 72501

South Central Regional Office

Dear Mr. Peacock:

Thank you for your letter of January 27, 1981, expressing your thoughts on the inclusion of religious properties in the National Register of Historic Places. We apologize for not responding sooner.

The criteria for evaluating potential entries for the National Register state that ordinarily properties owned by religious institutions or used for religious purposes are not considered eligible for the National Register. However, a religious property which derives primary significance from architectural or artistic distinction or historical importance does qualify for listing in the National Register. The impact on society of religion and religious institutions is recognized by the National Register criteria and provides a basis for the listing of many religious properties. There are a number of religious institutions in Arkansas which are listed in the National Register, including

Trinity Lutheran Church, Conway County.

Mount Olive United Methodist Church, Crawford County.

Selma Methodist Church, Drew County.

Our Lady of Perpetual Help Church, Franklin County.

Old Bethel Methodist Church, Green County.

Enclosed are copies of the "Federal Register", which list all properties entered in the National Register prior to December 1980 and information on the National Register program.

Once again we appreciate your taking the time to share your thoughts with us. If we can be of further assistance to you, please let us know.

Sincerely,

Carol D. Shull (Sgd.)

Carol D. Shull  
Chief of Registration

Enclosures



# NATIONAL REGISTER DATA SHEET

<b>① NAME as it appears on federal register:</b> Old Bethel Methodist Church			<b>② OTHER NAMES:</b> Finch Methodist Church			<b>③ date of entry:</b> APR 19 1978		<b>④ county code:</b> 55			
<b>⑤ LOCATION street &amp; number</b> W of Paragould off AR 141			<b>city / town</b> Paragould		<b>vicinity of</b> Paragould		<b>state</b> AR		<b>county</b> Greene		
							<b>⑥ NPS REGION:</b> SW				
<b>⑦ OWNER</b> <input type="checkbox"/> PRIVATE <input type="checkbox"/> STATE <input type="checkbox"/> MUNICIPAL <input type="checkbox"/> COUNTY <input type="checkbox"/> MULTIPLE <input type="checkbox"/> FEDERAL (agency name)							<b>⑧ ADMINISTRATOR:</b>				
<b>⑨ EXISTING SURVEYS</b> <input type="checkbox"/> HABS <input type="checkbox"/> HAER <input type="checkbox"/> NHL			<b>⑩ FUNDED?</b> <input type="checkbox"/> YES <input type="checkbox"/> NO		<b>⑪ CONGRESS. DISTRICT</b> 1st		<b>⑫ SOURCE of NOMINATION</b> <input checked="" type="checkbox"/> STATE <input type="checkbox"/> FEDERAL		if state who prepared form?		
<b>⑬ WITHIN NATIONAL REGISTER HISTORIC DISTRICT?</b> <input type="checkbox"/> YES, NAME <input type="checkbox"/> NO			<b>⑭ WITHIN NATIONAL HISTORIC LANDMARK?</b> <input type="checkbox"/> YES, NAME <input type="checkbox"/> NO			<b>⑮ ACREAGE</b>		<input type="checkbox"/> LOCAL <input type="checkbox"/> PRIVATE ORGANIZATION			
<b>⑯ CONDITION</b> <input type="checkbox"/> deteriorated <input type="checkbox"/> altered <input type="checkbox"/> original site <input type="checkbox"/> excellent <input type="checkbox"/> ruins <input type="checkbox"/> unaltered <input type="checkbox"/> moved <input type="checkbox"/> good <input type="checkbox"/> unexposed <input type="checkbox"/> reconstructed <input type="checkbox"/> unknown <input type="checkbox"/> fair <input type="checkbox"/> unexcavated <input type="checkbox"/> excavated				<b>⑰ features:</b> INTERIOR <input type="checkbox"/> SUBSTANTIALLY INTACT-1 <input type="checkbox"/> NOT INTACT-0 <input type="checkbox"/> UNKNOWN-4 <input type="checkbox"/> NOT APPLICABLE-7 EXTERIOR <input type="checkbox"/> SUBSTANTIALLY INTACT-2 <input type="checkbox"/> NOT INTACT-0 <input type="checkbox"/> UNKNOWN-5 <input type="checkbox"/> NOT APPLICABLE-8 ENVIRON <input type="checkbox"/> SUBSTANTIALLY INTACT-3 <input type="checkbox"/> NOT INTACT-0 <input type="checkbox"/> UNKNOWN-6 <input type="checkbox"/> NOT APPLICABLE-9							
<b>⑱ ACCESS</b> <input type="checkbox"/> YES-Restricted <input type="checkbox"/> YES-Unrestricted <input type="checkbox"/> No Access <input type="checkbox"/> Unknown				<b>⑲ ADAPTIVE USE</b> <input type="checkbox"/> YES <input type="checkbox"/> NO		<b>⑳ SAVED?</b> <input type="checkbox"/> YES		<b>㉑ IS PROPERTY A HISTORIC DISTRICT?</b> <input type="checkbox"/> yes <input type="checkbox"/> no			
<b>㉒ AREAS OF SIGNIFICANCE:</b> <input type="checkbox"/> ARCHEOLOGY-prehistoric-2 <input type="checkbox"/> COMMERCE-6 <input type="checkbox"/> ENGINEERING-11 <input type="checkbox"/> LANDSCAPE ARCH.-15 <input type="checkbox"/> POLITICS/GOVT.-21 <input type="checkbox"/> RECREATION-28 <input type="checkbox"/> ARCHEOLOGY-historic-1 <input type="checkbox"/> COMMUNICATIONS-7 <input type="checkbox"/> ENTERTAINMENT-26 <input type="checkbox"/> LAW-16 <input type="checkbox"/> RELIGION-22 <input type="checkbox"/> SETTLEMENT-29 <input type="checkbox"/> AGRICULTURE-3 <input type="checkbox"/> CONSERVATION-8 <input type="checkbox"/> EXPLORATION-12 <input type="checkbox"/> LITERATURE-17 <input type="checkbox"/> SCIENCE-23 <input type="checkbox"/> URBAN PLANNING-31 <input type="checkbox"/> ARCHITECTURE-4 <input type="checkbox"/> ECONOMICS-9 <input type="checkbox"/> HEALTH-27 <input type="checkbox"/> MILITARY-18 <input type="checkbox"/> SOCIAL/HUMANITARIAN-24 <input type="checkbox"/> OTHER (SPECIFY) _____ <input type="checkbox"/> ART-5 <input type="checkbox"/> EDUCATION-10 <input type="checkbox"/> INDUSTRY-13 <input type="checkbox"/> MUSIC-19 <input type="checkbox"/> SOCIAL/CULTURAL-30 <input type="checkbox"/> TRANSPORTATION-25 _____				<b>㉓ CLAIMS: explain</b> 'first' <input type="checkbox"/> 'oldest' <input type="checkbox"/> 'only' <input type="checkbox"/>							
<b>㉔ functions</b> WHEN HISTORICALLY SIGNIFICANT: CURRENTLY:				<b>㉕ dates</b> of initial construction: major alterations: historic events:				<b>㉖ ETHNIC GROUP ASSOCIATION</b>			
<b>㉗ architectural style(s):</b>				<b>㉘ architect:</b>		<b>㉙ master builder:</b>		<b>㉚ engineer:</b>			
<b>㉛ landscape architect / garden designer:</b>			<b>㉜ interior decorator:</b>		<b>㉝ artist:</b>		<b>㉞ artisan:</b>		<b>㉟ builder/contractor:</b>		
<b>㊱ NAMES give role &amp; date</b> PERSONAL:  EVENTS:  INSTITUTIONAL:											
<b>㊲ NATIONAL REGISTER WRITE-UP</b>											