



The Institute today. Despite the modern addition projecting in front of the original structure on the left, Kirkbride's hospital, with its domed center building, is easily discernible.

Courtesy the Pennsylvania Hospital (1964)





Drawing of the Pennsylvania Hospital for the
insane, Isaac Holden architect. Engraved by W. E.
Tucker, drawn by W. Mason and printed by Butler
Long. Source: U.S. Army Medical Library.
Rec'd. 1952. COPY NEG.



**NATIONAL REGISTER OF HISTORIC PLACES
PROPERTY PHOTOGRAPH FORM**

(Type all entries - attach to or enclose with photograph)

STATE Pennsylvania	
COUNTY Philadelphia	
FOR NPS USE ONLY	
ENTRY NUMBER	DATE

SEE INSTRUCTIONS

1. NAME

COMMON: Kirkbride's Hospital
AND/OR HISTORIC: Institute of the Pennsylvania Hospital

2. LOCATION

STREET AND NUMBER: 111 North 49th Street
CITY OR TOWN: Philadelphia
STATE: Pennsylvania CODE 42 COUNTY: Philadelphia CODE 101

3. PHOTO REFERENCE

PHOTO CREDIT: Benjamin Levy
DATE OF PHOTO: 1974
NEGATIVE FILED AT: Washington Office

4. IDENTIFICATION

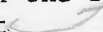
DESCRIBE VIEW, DIRECTION, ETC.
Northwest corner indicating the two 20th century additions, the one story auditorium on the right and the three story connecting wing on the left 



**NATIONAL REGISTER OF HISTORIC PLACES
PROPERTY PHOTOGRAPH FORM**

(Type all entries - attach to or enclose with photograph)

STATE Pennsylvania	
COUNTY Philadelphia	
FOR NPS USE ONLY	
ENTRY NUMBER	DATE

SEE INSTRUCTIONS

1. NAME

COMMON: Kirkbride's Hospital
AND/OR HISTORIC: Institute of the Pennsylvania Hospital

2. LOCATION

STREET AND NUMBER: 111 North 49th Street
CITY OR TOWN: Philadelphia
STATE: Pennsylvania CODE 42 COUNTY: Philadelphia CODE 101

3. PHOTO REFERENCE

PHOTO CREDIT: Benjamin Levy
DATE OF PHOTO: 1974
NEGATIVE FILED AT: Washington Office

4. IDENTIFICATION

DESCRIBE VIEW, DIRECTION, ETC.
East Facade, Northern E-shaped Wing



**NATIONAL REGISTER OF HISTORIC PLACES
PROPERTY PHOTOGRAPH FORM**

(Type all entries - attach to or enclose with photograph)

STATE Pennsylvania	
COUNTY Philadelphia	
FOR NPS USE ONLY	
ENTRY NUMBER	DATE

SEE INSTRUCTIONS

1. NAME

COMMON: Kirkbride's Hospital
AND/OR HISTORIC: Institute of the Pennsylvania Hospital

2. LOCATION

STREET AND NUMBER: 111 North 49th Street
CITY OR TOWN: Philadelphia
STATE: Pennsylvania CODE 42 COUNTY: Philadelphia CODE 101

3. PHOTO REFERENCE

PHOTO CREDIT: Benjamin Levy
DATE OF PHOTO: 1974
NEGATIVE FILED AT: Washington Office

4. IDENTIFICATION

DESCRIBE VIEW, DIRECTION, ETC.
Central Building from the Rear (East)



Institute of Penn Hospital
(originally Penn Hospital for the Insane, Dept for Males)
Philadelphia, Pennsylvania

HISTORIC AMERICAN BUILDINGS SURVEY
(Library of Congress Negative)

Jack E. Bochner, Photographer

Date Sept, 1973

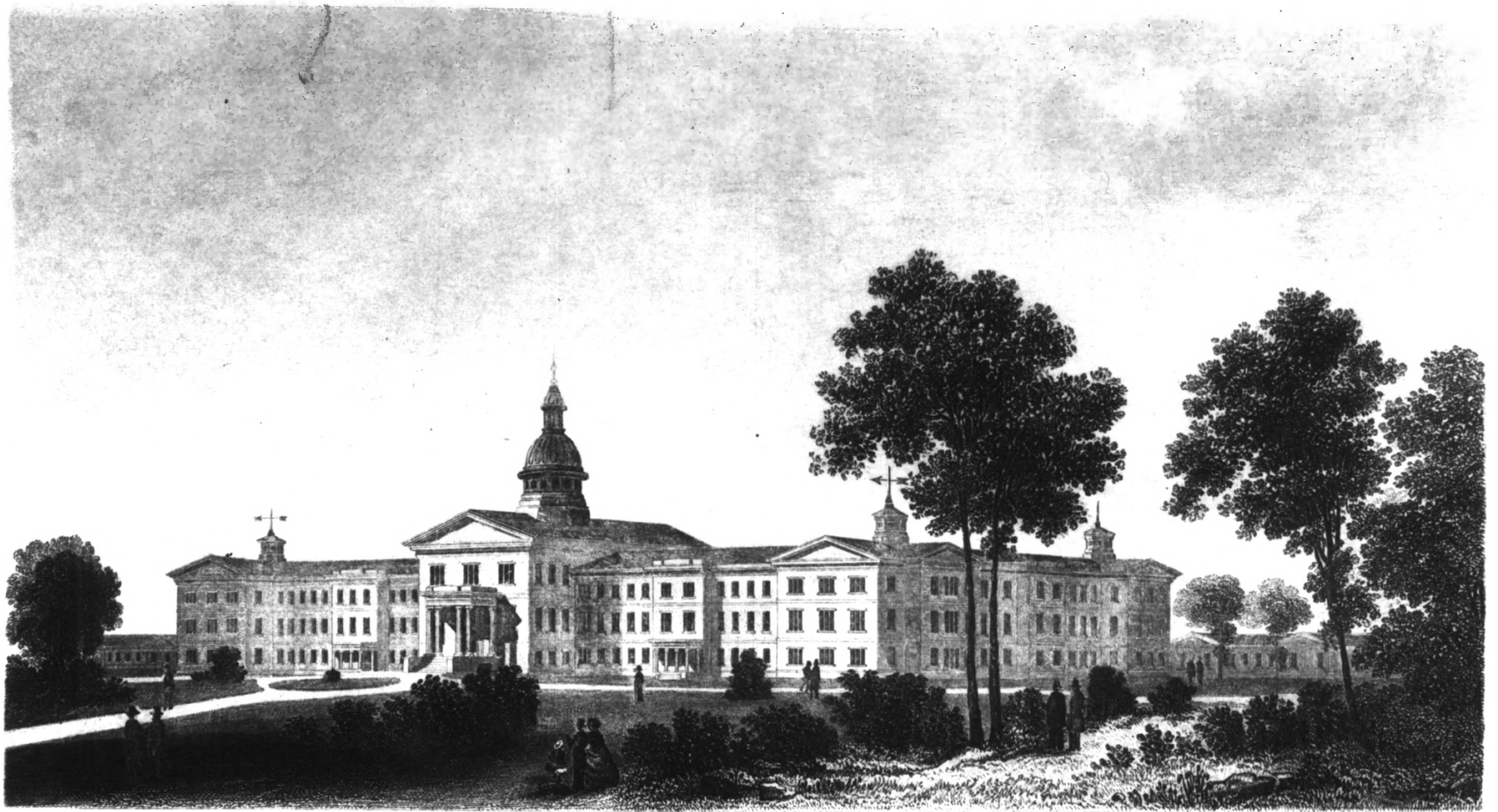

PENNSYLVANIA HOSPITAL FOR THE INSANE.
DEPARTMENT FOR MALES.