WAY

HISTORIC NAME: Dallas Mill
COMMON NAME: Same
LOCATION: Huntsville, Madison County, Alabama
PHOTO CREDIT: Ellen Mertins
NEGATIVES FILED: Alabama Hist. Commission
DATE OF PHOTO: December, 1977
IDENTIFICATION: From southeast.
PHOTO NUMBER: 1 of 6

MAR 27 1978

DOE
SEP 18 1978

HISTORIC NAME: Dallas Mill
COMMON NAME: Same
LOCATION: Huntsville, Madison County, Alabama
PHOTO CREDIT: Ellen Mertins
NEGATIVES FILED: Alabama Hist. Commission
DATE OF PHOTO: December, 1977
IDENTIFICATION: From south.
PHOTO NUMBER: 2 of 6

DOE

SEP 18 1978

MAR 27 1978

HISTORIC NAME: Dallas Mill
COMMON NAME: Same
LOCATION: Huntsville, Madison County, Alabama
PHOTO CREDIT: Harvie P. Jones
NEGATIVES FILED: Jones and Herrin Architects
DATE OF PHOTO: August, 1977
IDENTIFICATION: East side showing fire escapes.
PHOTO NUMBER: 3 of 6

DOE
SEP 18 1978

MAR 27 1978

HISTORIC NAME: Dallas Mill
COMMON NAME: Same
LOCATION: Huntsville, Madison County, Alabama
PHOTO CREDIT: Harvie P. Jones
NEGATIVES FILED: Jones and Herrin Architects
DATE OF PHOTO: August, 1977
IDENTIFICATION: Looking south, storage building located approximately 200 feet north of the mill.
PHOTO NUMBER: 4 of 6

DOE

SEP 18 1978 MAR 27 1979

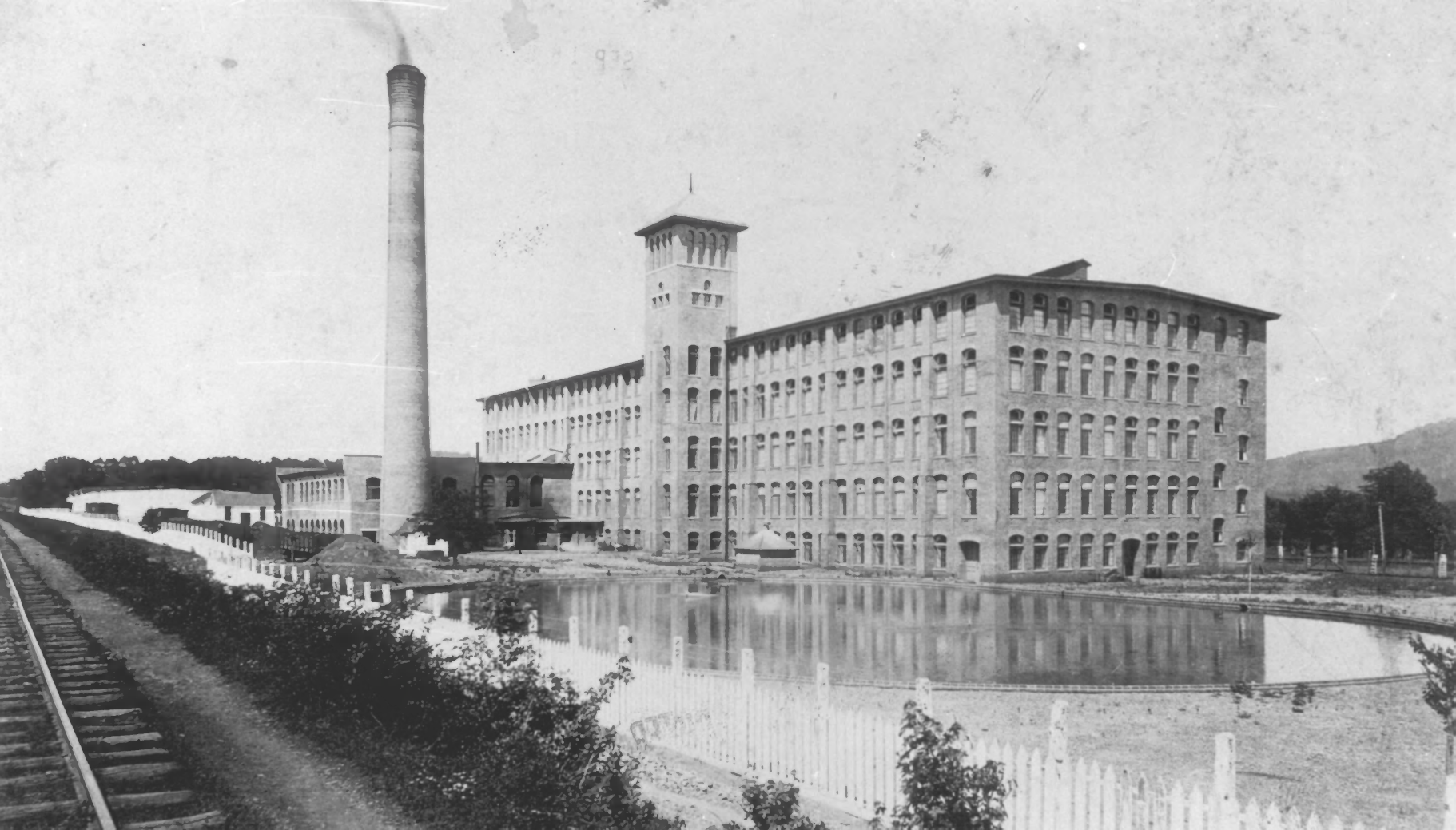

HISTORIC NAME: Dallas Mill
COMMON NAME: Same
LOCATION: Huntsville, Madison County, Alabama
PHOTO CREDIT: Unknown
NEGATIVES FILED: Huntsville Planning Commission, Historic Huntsville Inventory
DATE OF PHOTO: Prior to 1899
IDENTIFICATION: Dallas Mill, from the southwest.
PHOTO NUMBER: 5 of 6

DOE
SEP 18 1978
MAR 27 1978

Dallas Mill, from the southwest
Original Structure, 1892 - 1900

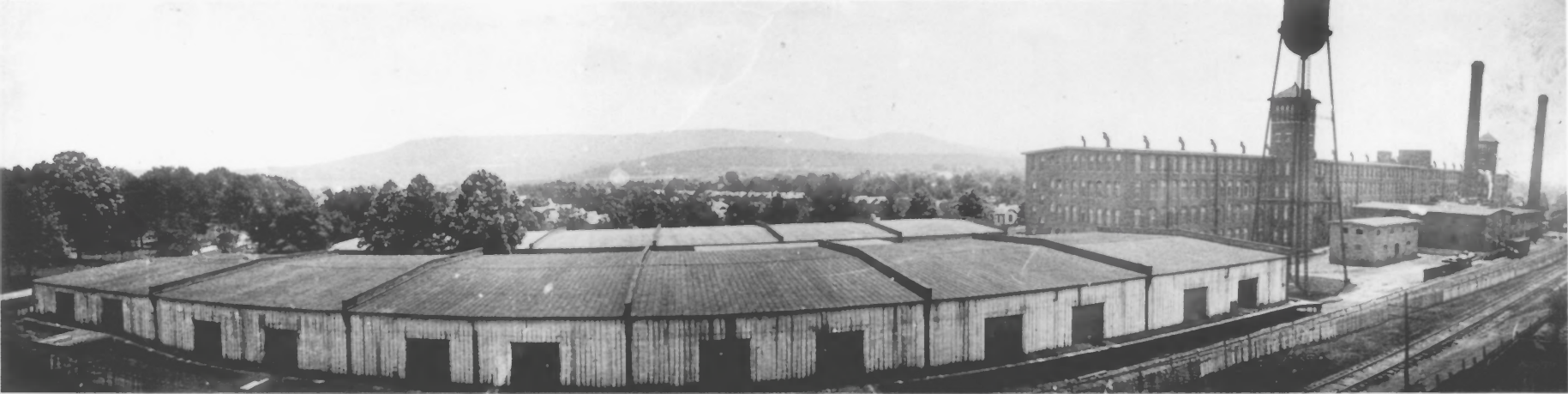

DOE

SEP 18 1978

HISTORIC NAME: Dallas Mill
COMMON NAME: Same
LOCATION: Huntsville, Madison County, Alabama
PHOTO CREDIT: Unknown
NEGATIVES FILED: Huntsville Planning Commission, Historic Huntsville Inventory
DATE OF PHOTO: Unknown
IDENTIFICATION: Dallas Mill after 1900 addition viewed from northwest with warehouses in foreground.
PHOTO NUMBER: 6 of 6

MAR 27 1978