

ARIZONA STATE HISTORIC PROPERTY INVENTORY

IDENTIFICATION

SURVEY AREA NAME: Phoenix Commercial
 HISTORIC NAME: Storage Warehouse
 ADDRESS/LOCATION: 429 W. Jackson
 CITY/TOWN: Phoenix
 TAX PARCEL NUMBER: 112/19/9, 10
 OWNER: City of Phoenix
 OWNER ADDRESS: 620 W. Washington
Phoenix, AZ 85003
 HISTORIC USE: Warehouse
 PRESENT USE: Warehouse
 BUILDING TYPE: Commercial/Warehouse
 STYLE: Neo-Classical Revival
 CONSTRUCTION DATE: 1920, 1922
 ARCHITECT/BUILDER: unknown
 INTEGRITY: Original Site/Altered Minor
 CONDITION: Good/Maintained

COUNTY: Maricopa SURVEY SITE: 49-8
 USGS QUAD: Phoenix
 T 1N R 3E S 8N1/2 1/4 OF THE 1/4
 UTM Zone 12 Easting 399730 Northing 3700910

Description (contd.)

ROOF TYPE: flat
 ROOF SHEATHING: built up
 EAVES TREATMENT: pediment front, parapet sides
 WINDOWS: 15 & 25 light steel awning
 ENTRY: recessed
 PORCHES: no
 STOREFRONTS: no

DESCRIPTION: 2 Buildings W. Bldg. 8 bays X 3 bays
 STORIES: 3 DIMENSIONS: (l)100 (w)70 over all
 STRUCTURAL MATERIAL: cast-in-place concrete

NOTABLE INTERIOR: _____
 OUTBUILDINGS: no

FOUNDATION MATERIAL: concrete

ALTERATIONS: Greek temple form built 1920 adjoining building - 1922. Opening infill

WALL SHEATHING: stucco

PHOTOGRAPH

PHOTOGRAPHER: Francissen/Garrison
 DATE: August 1983 VIEW: SW
 NEGATIVE NUMBER: PC Roll A, Frame 24

SKETCH MAP:

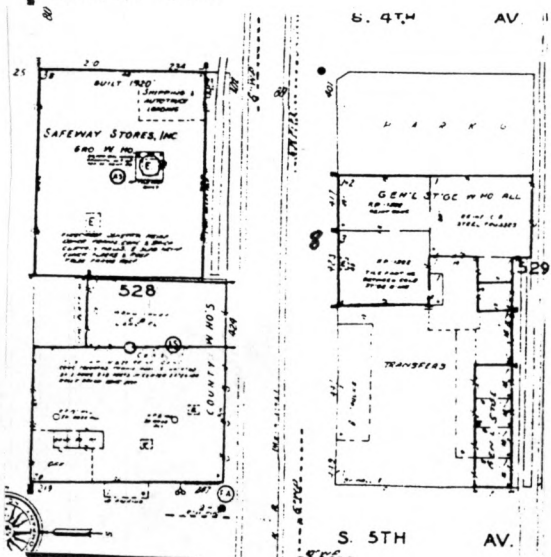

ADDITIONAL DESCRIPTION/ANALYSIS (annotated form):

SIGNIFICANCE:

AREAS OF SIGNIFICANCE: COMMERCE COMMUNITY PLANNING ECONOMICS
EXPLORATION/SETTLEMENT GOVERNMENTAL MILITARY RELIGION SCIENCE
THEATRE TRANSPORTATION TOURISM OTHER(specify)

HISTORIC ASSOCIATIONS (be concise):

PROMINENT OCCUPANT/HISTORIC ASSOCIATION(S) _____

RELATIONSHIP TO LOCAL DEVELOPMENT Reflects economic & wholesale development along R.R. tracks in Phoenix.

CULTURAL AFFILIATIONS _____

ARCHITECTURAL STYLE Only Neo-Classical Greek Temple warehouse form in Phoenix.

MAJOR ARCH. FORM/MATERIAL Cast-in-place concrete.

ENGINEERING/STRUCTURAL _____

DISTRICT/STREETSCAPE CONTRIBUTION Visual focal point of warehouse district.

DISCUSSION AS REQUIRED:

The Union Station, Chambers Warehouse, and this building create a 3-point visual center for the Central warehouse business area.

See MRA text, Item 8, pages 37,59.

CONTEXT: ISOLATED/RURAL RESIDENTIAL STREET COMMERCIAL CENTRAL SQUARE
CBD: OTHER: Warehouse

BIBLIOGRAPHY/SOURCES:

Sanborn Maps

LISTING IN OTHER SURVEYS: Page Survey

NATIONAL REGISTER STATUS:

LISTED DETERMINED ELIGIBLE DETERMINED NOT ELIGIBLE NOT EVALUATED

COMMENTS/DEVELOPMENT PLANS/THREATS:

SURVEYOR J. Garrison et al SURVEY DATE May 1984 DATE FORM COMPLETED May 1984