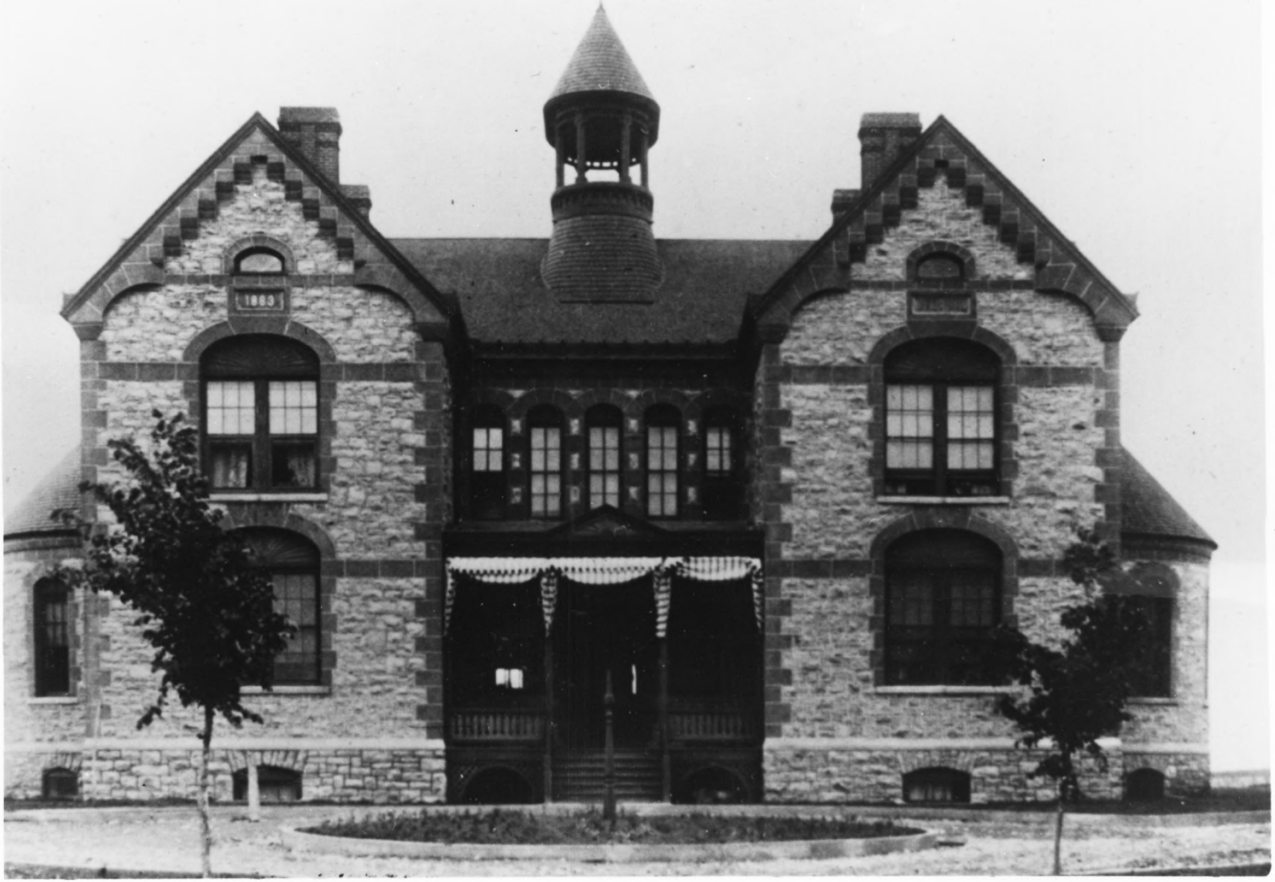
1883

JUN 14 1981

South Dakota School for the Deaf
Sioux Falls
South Dakota
Historic Phtogragh c.1900
Old Main, Building 1
Photo 1

Minnehaha Co.

FEB 1 0 1981

South Dakota School for the Deaf
Sioux Falls
Minnehaha Co.
South Dakota
Old Main: west facade
Building 1
Tom Lubeck, 1979
Photo 2

FEB 10 1981
JAN 14 1981

South Dakota School for the Deaf
Sioux Falls
South Dakota
Annex Old Main: south facade
Tom Lubeck, 1979
Photo 3
Buildings 1 and 5

JUN 14 1981
Minnehaha County
FEB 10 1981

South Dakota School for the Deaf
Sioux Falls
South Dakota
Boys Old Dorm: southwest facade
Building 2
Tom Lubeck, 1979
Photo 4

JUN 14 1981
FEB 1981

Minnehaha County

South Dakota School for the Deaf
Sioux Falls
South Dakota
Boys Old Dorm Addition: northeast facade
Building 3
Tom Lubeck, 1979
Photo 5

JUN 14 1981

Minnehaha County

FEB 10 1981

South Dakota School for the Deaf
Sioux Falls
South Dakota
Physical Plant: southwest facades
Building 4
Tom Lubeck, 1979
Photo 6

JUN 14 1981

FEB 1981

Minnehaha County

South Dakota School for the Deaf
Sioux Falls
South Dakota
Girls Old Dorm: northwest facades
Building 5
Tom Lubeck, 1979
Photo 7

JUN 14 1981

Minnehaha County

FEB 10 1981

GYMNASIUM

South Dakota School for the Deaf
Sioux Falls
South Dakota
Industrial Arts and Gym Buildings:
southwest facades
Building 6
Tom Lubeck, 1979
Photo 8

JUN 14 1981
FEB 10 1981
Minnehaha County

South Dakota School for the Deaf
Sioux Falls
South Dakota
Primary Hall: northeast facades
Building 7
Tom Lubeck, 1979
Photo 9

JUN 14 1981
FEB 10 1981

Minnehaha County

South Dakota School for the Deaf
Sioux Falls Minnehaha County
South Dakota
Primary Hall: north entrance
Building 7
Tom Lubeck, 1979
Photo 10

JUN 14 1981

1981

South Dakota School for the Deaf
Sioux Falls
South Dakota
Garage: southeast facades
Building 8
Carolyn Torma, 1980
Photo 11

JUN 14 1981
FEB 10 1981

Minnehaha County

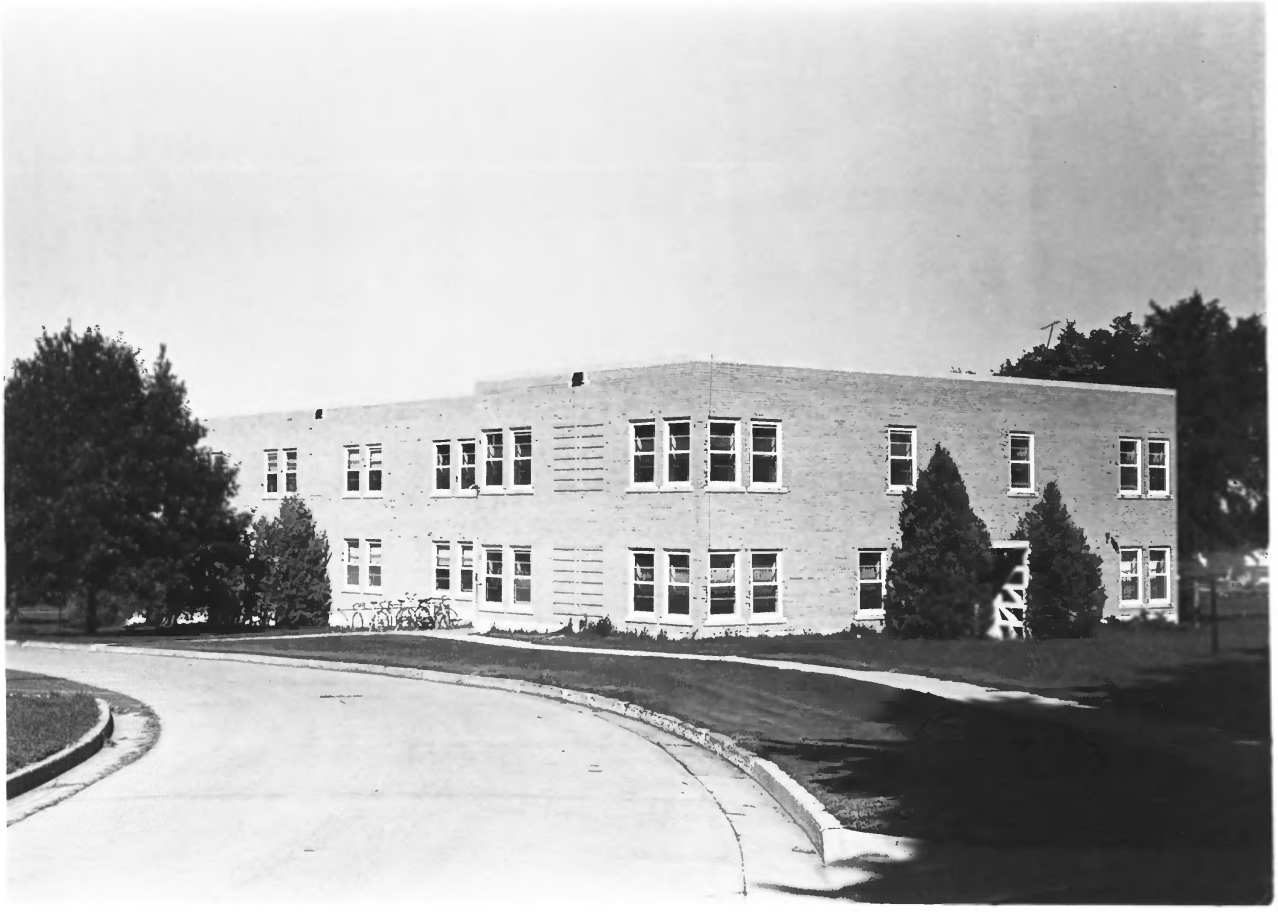

South Dakota School for the Deaf
Sioux Falls
South Dakota
Boys New Dorm: southeast facades
Building 9
Carolyn Torma, 1980
Photo 12

JUN 24 1981
Minnehaha County
FEB 10 1981

South Dakota School for the Deaf
Sioux Falls
South Dakota
Garage: south facade
Building 10
Carolyn Torma, 1980
Photo 13

Minnehaha County

FEB 10 1981
JUN 14 1981

South Dakota School for the Deaf
Sioux Falls
South Dakota
Infirmary: north facade
Building 11
Tom Lubeck, 1979
Photo 14

JUN 14 1981
Minnehaha
FEB 10 1981
County

South Dakota School for the Deaf
Sioux Falls
South Dakota
Power Plant: northeast facades
Building 12
Carolyn Torma, 1980
Photo 15

JUN 14 1981
FEB 10 1981

Minnehaha County

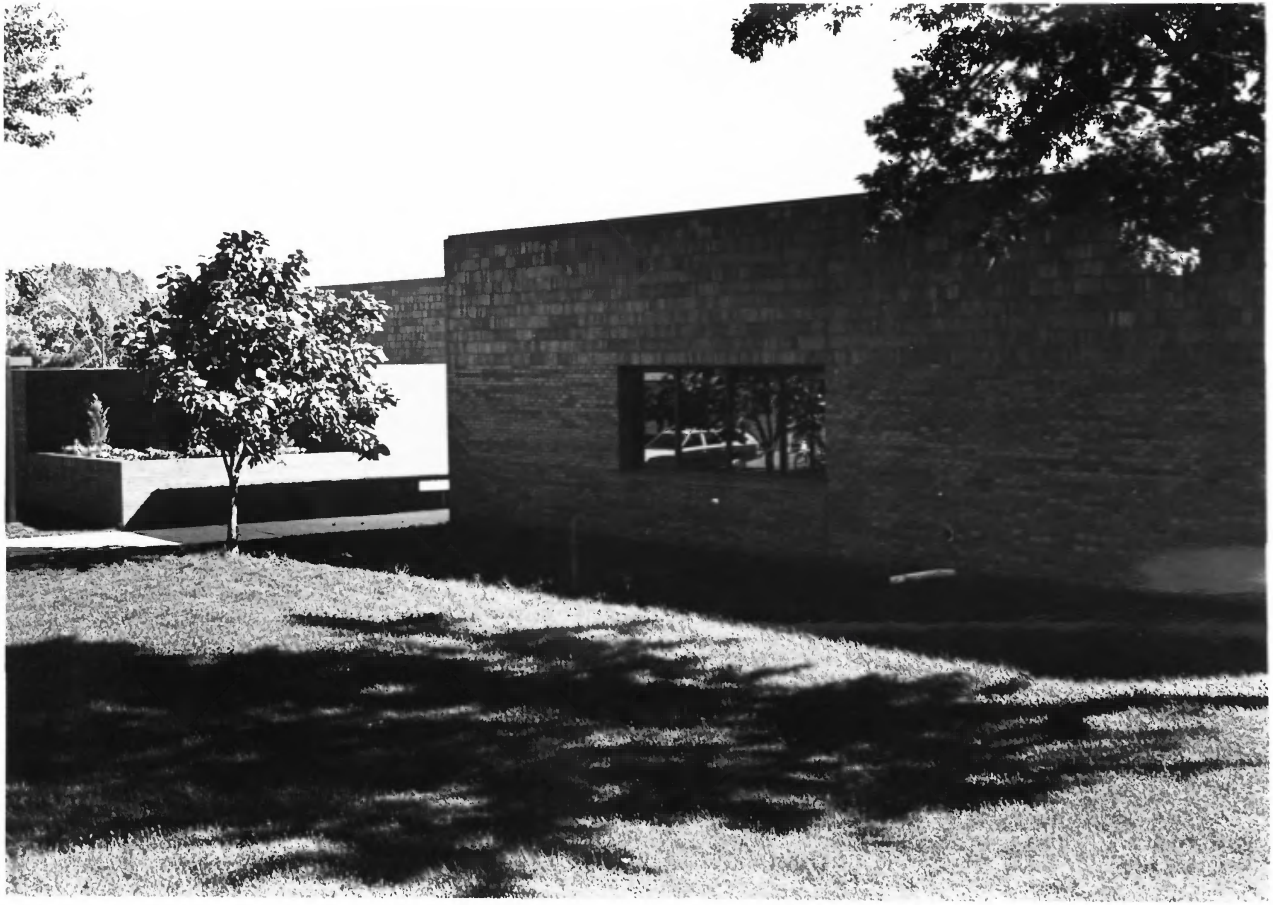

South Dakota School for the Deaf
Sioux Falls
South Dakota
New Classroom Building: south facade
Building 13
Carolyn Torma, 1980
Photo 16

JUN 14 1981

FEB 10 1981

Minnehaha County

South Dakota School for the Deaf
Sioux Falls
South Dakota
New Classroom Building: southeast facades
Building 13
Carolyn Torma, 1980
Photo 17

JUN 14 1981

Minnehaha County

FEB 10 1981

OD WE TRU

South Dakota School for the Deaf
Sioux Falls
South Dakota
New Classroom Building: north facade
Building 13
Carolyn Torma, 1980
Photo 18

JUN 14 1981

FEB 10 1981

Minnehaha County