



MOUNTAIN
INDUSTRIES
CRAFTS
OLD MILL

Old Mill at Harmon
Harmon, Randolph Co., W. Va.
Front (E.) elev., side (N.) elev.

By: Rodney Collins 1/1987

Looking S.W.

Photo 1710

MOUNTAIN
INDUSTRIES
CRAFTS
OLD MILL

OPEN



PROPERTY NAME: The Old Mill
LOCATION: Harman, WV

PHOTO CREDIT: Bob Moore
DATE OF PHOTO: 6/86

NEGATIVE FILED AT: DEPT. OF CULTURE & HISTORY, HISTORIC PRESERVATION UNIT,
THE CULTURAL CENTER, CAPITOL COMPLEX, CHARLESTON, WV 25305

DESCRIPTION OF PHOTO:

Present front of mill
Note false front

DIRECTION OF PHOTO:
West

Photo 2 of 10

Old Mill at Harman, W.V.



Old Mill at Harmon, W. Va.

Randolph Co.

Side (N.) elev.

1/1987

By: Rodney Collins

Looking N.

photo 3 of 10

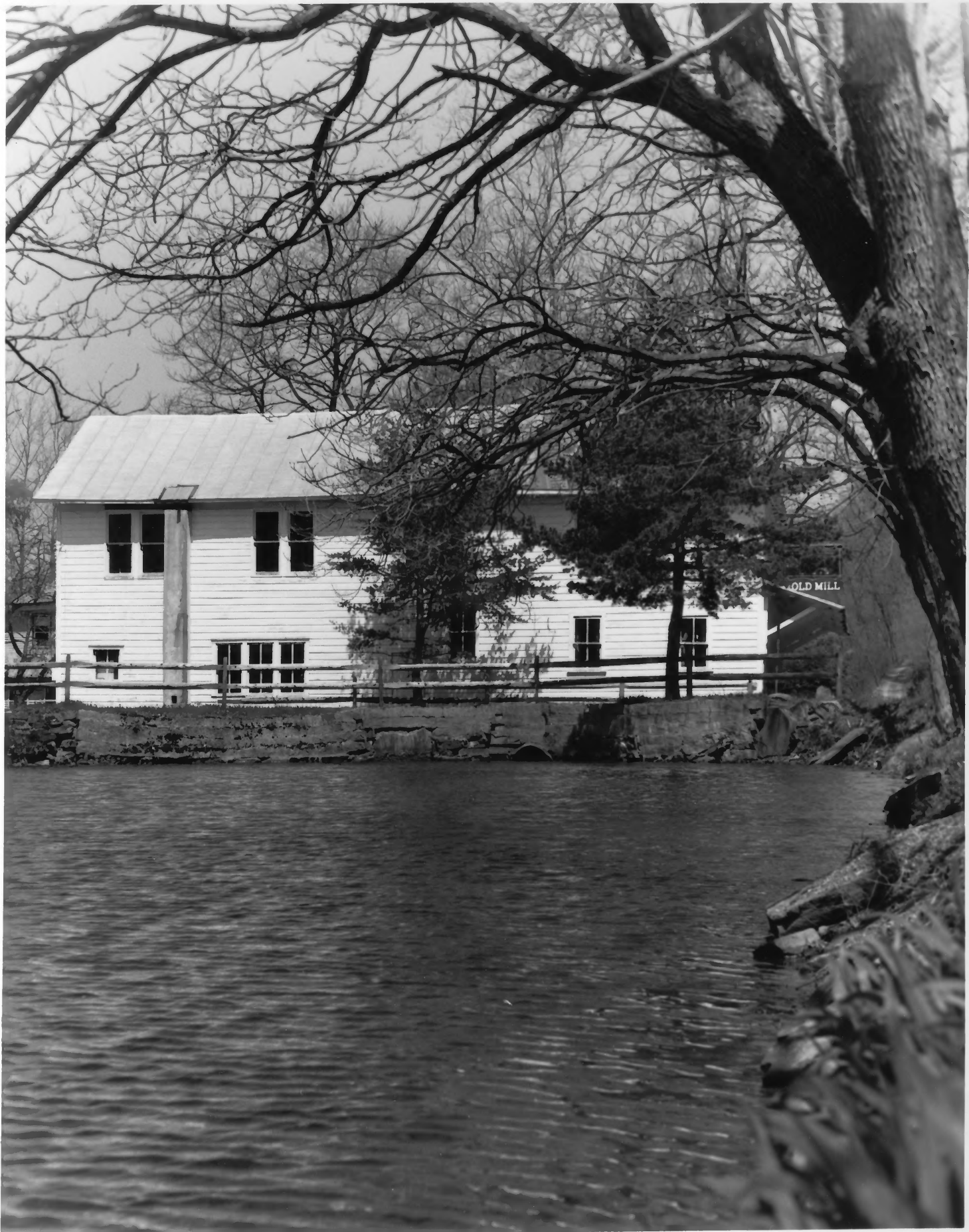

Mill pond
and southside of Mill

Old Mill at Harmon
Randolph Co., W. Va.

Side (S.) elev.

Mill Pond detail

By: Mary Lind

6/86

Photo 4 of 10



PROPERTY NAME: The Old Mill
LOCATION: Harman, WV

PHOTO CREDIT: Bob Moore
DATE OF PHOTO: 6/86
NEGATIVE FILED AT: DEPT. OF CULTURE & HISTORY, HISTORIC PRESERVATION UNIT,
THE CULTURAL CENTER, CAPITOL COMPLEX, CHARLESTON, WV 25305
DESCRIPTION OF PHOTO:

Upper side of mill
Note the mill pond

DIRECTION OF PHOTO:

North

Photo 5 of 10

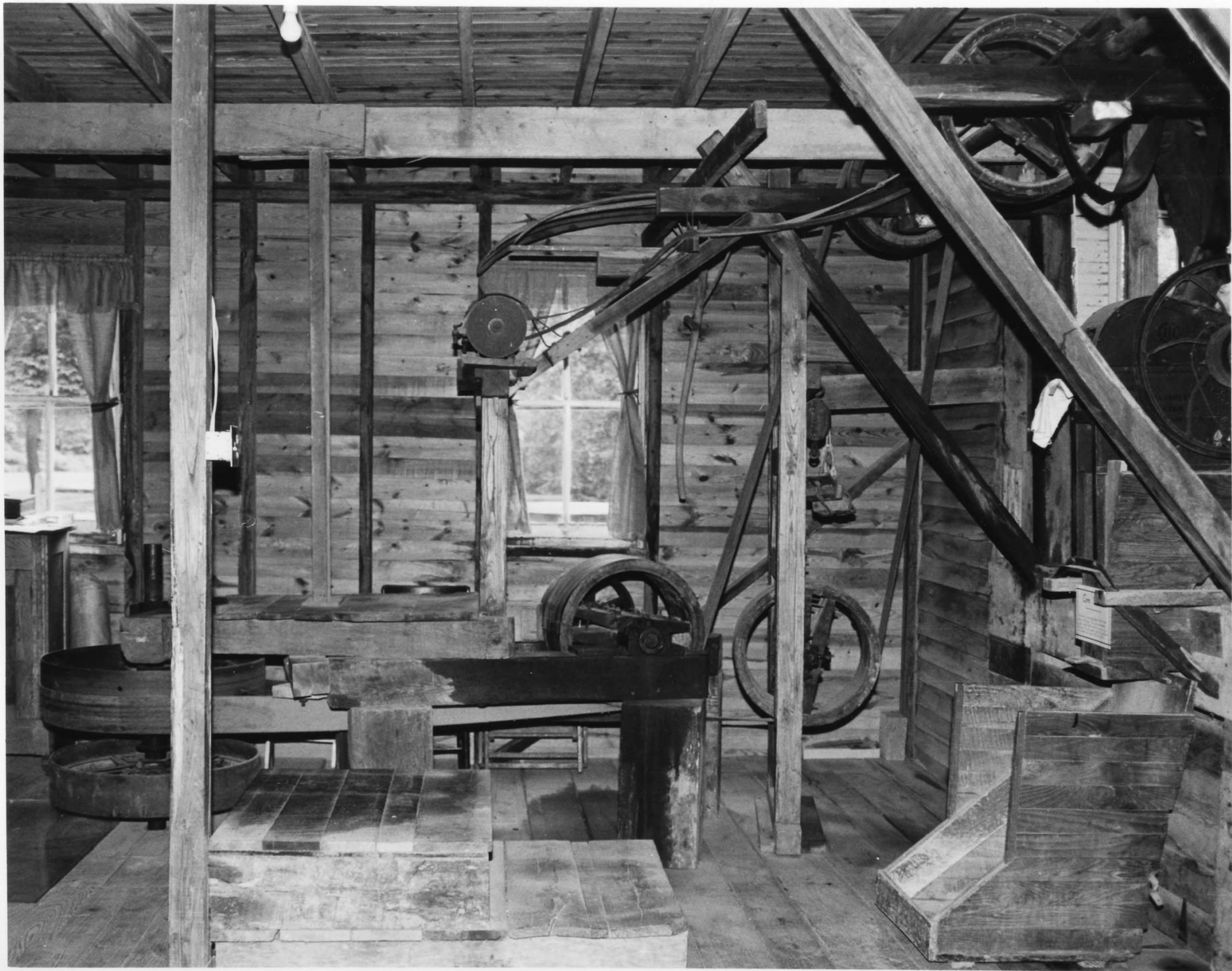

PROPERTY NAME: The Old Mill
LOCATION: Harman, WV

PHOTO CREDIT: Bob Moore
DATE OF PHOTO: 6/86

NEGATIVE FILED AT: DEPT. OF CULTURE & HISTORY, HISTORIC PRESERVATION UNIT,
THE CULTURAL CENTER, CAPITOL COMPLEX, CHARLESTON, WV 25305

DESCRIPTION OF PHOTO:

Power transmission from water turbine to
line shaft

DIRECTION OF PHOTO:

South

photo 6 of 10



Water turbine

Old Mill at Harmon
Randolph Co., W. Va.

Water Turbine detail

6/1986

By Lester Lund

photo 7 of 10

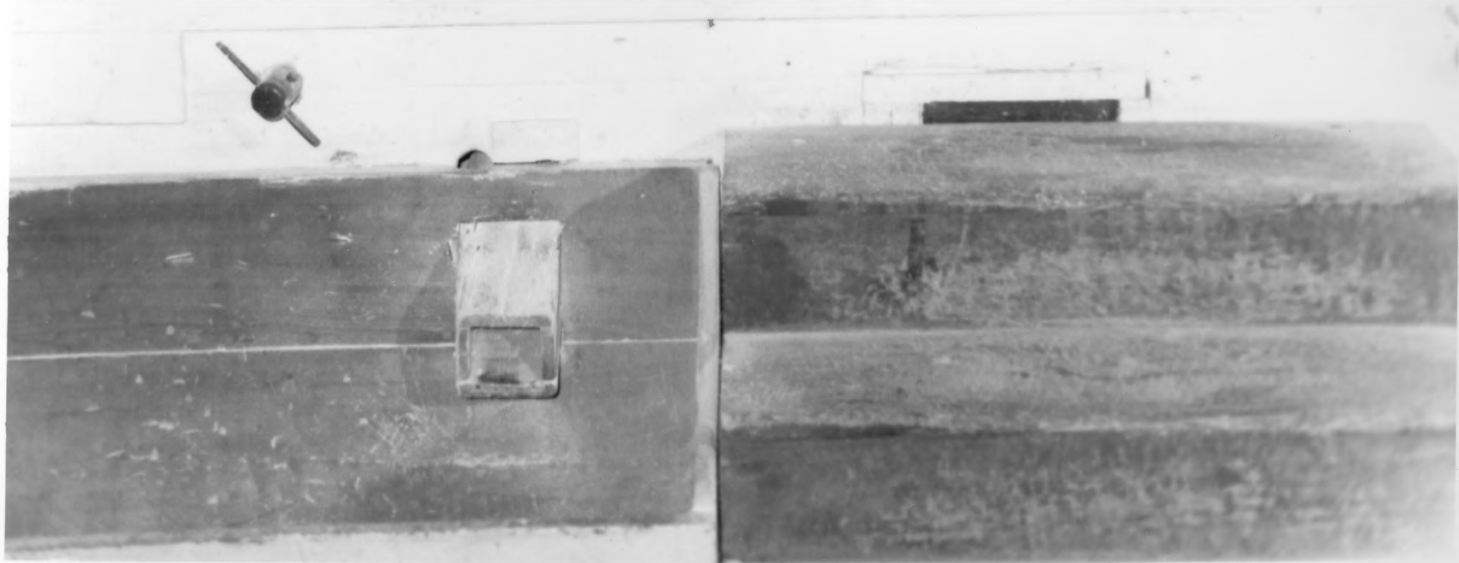
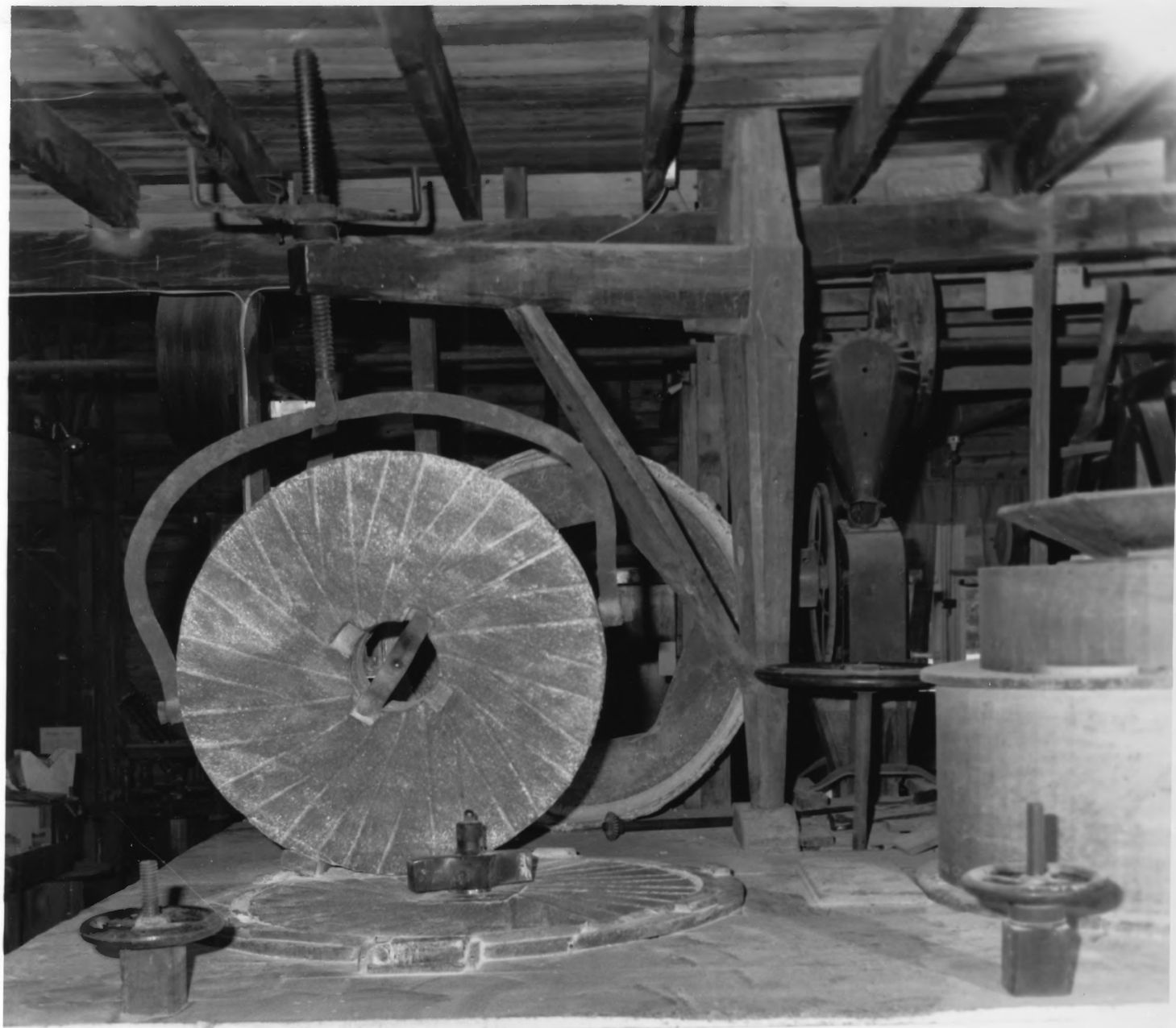

Grist mill

showing runner stone (lifted)

bed stone (in place)

wooden jack for lifting stones

foreground shows bin the finished flour falls into.

Old Mill at Harmon
Harmon Randolph Co.
W. Va.

stones used in grinding

6/1986

By: Lester and Mary Lind

Photo 8 of 10

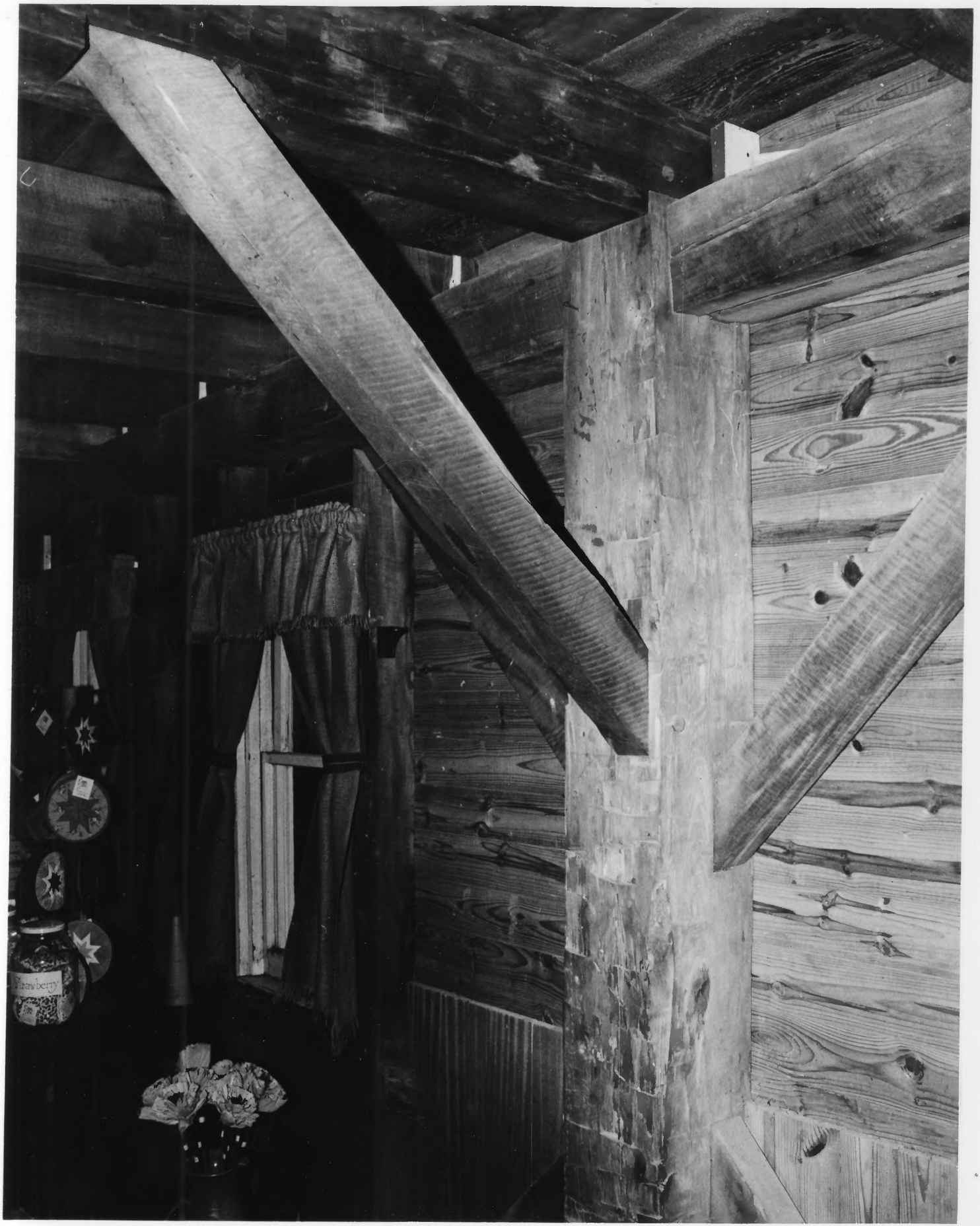

PROPERTY NAME: The Old Mill
LOCATION: Harman, WV

PHOTO CREDIT: Bob Moore

DATE OF PHOTO: 6/86

NEGATIVE FILED AT: DEPT. OF CULTURE & HISTORY, HISTORIC PRESERVATION UNIT,
THE CULTURAL CENTER, CAPITOL COMPLEX, CHARLESTON, WV 25305

DESCRIPTION OF PHOTO:

Post and beam construction: hand hewn
beams and mortise and tenon joints with
DIRECTION OF PHOTO: wooden pegs.
Northwest

9 of 10



PROPERTY NAME: The Old Mill

LOCATION: Harman, WV

PHOTO CREDIT: Bob Moore

DATE OF PHOTO: 6/86

NEGATIVE FILED AT: DEPT. OF CULTURE & HISTORY, HISTORIC PRESERVATION UNIT,
THE CULTURAL CENTER, CAPITOL COMPLEX, CHARLESTON, WV 25305

DESCRIPTION OF PHOTO:

Grist mill: two sets of stones

DIRECTION OF PHOTO: East

10 of 10

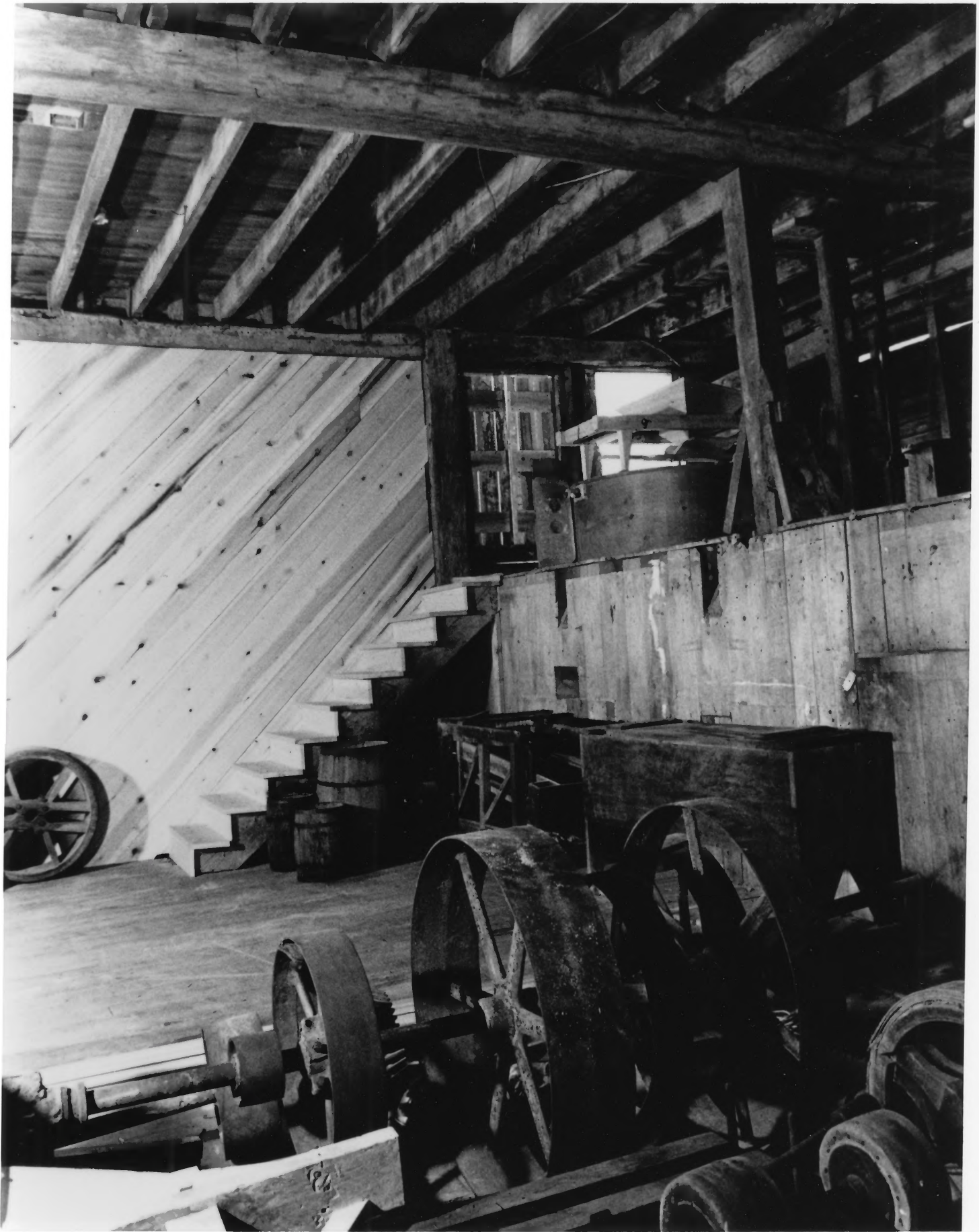

Vanderweil 1871

Vanderweil Mill - Randolph Co. Ga.