

United States Department of the Interior  
National Park Service

National Register of Historic Places  
Registration Form

This form is for use in nominating or requesting determinations for individual properties and districts. See instructions in *How to Complete the National Register of Historic Places Registration Form* (National Register Bulletin 16A). Complete each item by marking "x" in the appropriate box or by entering the information requested. If an item does not apply to the property being documented, enter "N/A" for "not applicable." For functions, architectural classification, materials, and areas of significance, enter only categories and subcategories from the instructions. Place additional entries and narrative items on continuation sheets (NPS Form 10-900a). Use a typewriter, word processor, or computer, to complete all items.

1. Name of Property

historic name Dallas County Training School High School Building

other names/site number J. E. Wallace School, Site #DA0096

2. Location

street & number 934 Center Street

☐ not for publication

city or town Fordyce

☐ vicinity

state Arkansas code AR county Dallas code 039 71742

3. State/Federal Agency Certification

As the designated authority under the National Historic Preservation Act, as amended, I hereby certify that this ☒ nomination ☐ request for determination of eligibility meets the documentation standards for registering properties in the National Register of Historic Places and meets the procedural and professional requirements set for in 36 CFR Part 60. In my opinion, the property ☒ meets ☐ does not meet the National Register criteria. I recommend that this property be considered significant ☐ nationally ☐ statewide ☒ locally. (See continuation sheet for additional comments.)

Cathie Matthews  
Signature of certifying official/Title

11/20/03  
Date

Arkansas Historic Preservation Program

State or Federal agency and bureau

In my opinion, the property ☐ meets ☐ does not meet the National Register criteria. (☐ See Continuation sheet for additional comments.)

Signature of certifying official/Title

Date

State or Federal agency and bureau

4. National Park Service Certification

I hereby certify that the property is:

☒ entered in the National Register.

☐ See continuation sheet

☐ determined eligible for the National Register.

☐ See continuation sheet

☐ determined not eligible for the National Register.

☐ removed from the National Register.

☐ other, (explain:)

Edson H. Beall  
Signature of the Keeper

11/21/04  
Date of Action

Dallas County Training School High School Building  
Name of Property

Dallas County, Arkansas  
County and State

## 5. Classification

**Ownership of Property**  
(Check as many boxes as apply)

- ☒ private  
☐ public-local  
☐ public-State  
☐ public-Federal

**Category of Property**  
(Check only one box)

- ☒ building(s)  
☐ district  
☐ site  
☐ structure  
☐ object

**Number of Resources within Property**  
(Do not include previously listed resources in count.)

Contributing

Noncontributing

1

buildings

sites

structures

objects

1

Total

**Name of related multiple property listing**

(Enter "N/A" if property is not part of a multiple property listing.)

N/A

**Number of Contributing resources previously listed  
in the National Register**

## 6. Function or Use

**Historic Functions**

(Enter categories from instructions)

EDUCATION/School

**Current Functions**

(Enter categories from instructions)

VACANT/NOT IN USE

## 7. Description

**Architectural Classification**

(Enter categories from instructions)

LATE 19<sup>TH</sup> AND EARLY 20<sup>TH</sup> CENTURY

AMERICAN MOVEMENTS/Craftsman

**Materials**

(Enter categories from instructions)

foundation CONCRETE

walls BRICK

roof ASPHALT

other

**Narrative Description**

(Describe the historic and current condition of the property on one or more continuation sheets.)

United States Department of the Interior  
National Park Service

## National Register of Historic Places Continuation Sheet

Section number 7 Page 1

### SUMMARY

The Dallas County Training School High School Building is a rectangular brick building located on the east side of Fordyce in the Mt. Tabor section. The building has a gable on hip roof covered in diamond-shaped shingles and rests on a continuous cast concrete foundation. Both sides of the building are lined with banks of windows that provide plenty of natural light to the classrooms. The main portion of the building was constructed in 1931 with assistance from the Rosenwald Fund. A flat-roofed addition was added on to the rear of the building in 1954.

### ELABORATION

The Dallas County Training School High School Building is a rectangular brick building located at 934 Center Street on the east side of Fordyce in the Mt. Tabor section. The original portion of the building, which was built in 1931 with assistance from the Rosenwald Fund, has a gable on hip roof covered in diamond-shaped shingles and rests on a continuous cast concrete foundation. Both sides of the building are lined with banks of windows that provide plenty of natural light to the classrooms. The original building had six classrooms and a small office, and was used for grades 6 through 12. It was the only black high school in the Bradley, Calhoun, Cleveland, and Dallas County area until 1940.

A flat-roofed addition was added on to the rear of the building in 1954. The addition provided a library space, two additional classrooms, and restrooms for the students and faculty. It is also built of brick, but has a brick foundation rather than a cast concrete foundation.

### Front/South Façade

The front façade has a central entrance with two metal doors. Each door has a plain bottom half with a large-paned window in the top half. A set of concrete steps approaches the entrance from the street and a handicapped access ramp approaches from the west. A new metal canopy connects the entrance with the other buildings on the campus and an original awning extension of the roof exists above the canopy.

The central entrance is flanked on each side by a decorative brick panel. Each panel has a stone marking the four corners. The stones are connected to each other by a row of soldier bricks. The panels are filled in with bricks laid in a stack bond, as opposed to common bond like the rest of the building.

The gable end of the roof is filled in with a louvered attic vent, and exposed rafter tails run the length of the eave.

### Side/West Façade

The west façade is lined with five banks of windows on the original 1931 building. Going south to north the groupings consist of five windows, five windows, two windows, three windows, and three windows. Each window consists of three panes, although the top pane is colored white because of the lowered ceilings



United States Department of the Interior  
National Park Service

## National Register of Historic Places Continuation Sheet

Section number 7 Page 2

inside. The current windows are not original, but the window openings reflect the original size. The window sills consist of a row of rowlock bricks.

The bottom of the brick wall, just above the concrete foundation, is spanned by a row of soldier bricks, and the eave is lined with the exposed rafter tails of the roof structure. One brick chimney is present between the first and second banks of windows.

The west façade of the 1954 addition is blank except for an entrance next to the original 1931 building. The entrance consists of a pair of doors.

### Rear/North Façade

The façade of the original 1931 building has been obscured by the 1954 addition. The upper level of the façade consists of a bank of windows that opened into the library. However, the windows are currently covered up. The bottom level consists of a metal entrance door with a single window in the top half towards the eastern end. A flat metal awning is located above the door. A single metal-framed, double-hung window with a concrete sill is located to the right of the door. The entire façade is crowned by a projecting overhang.

### Side/East Façade

The east façade of the 1954 addition is blank on the upper level. The lower level is fenestrated by three, evenly-spaced, metal-framed, three-pane windows.

The east façade of the original 1931 building is lined with five banks of windows. Going north to south the groupings consist of three windows, three windows, three windows, three windows, and five windows. Like the windows on the west façade, each window consists of three panes, although the top pane is colored white because of the lowered ceilings inside. The current windows are not original, but the window openings reflect the original size. The window sills consist of a row of rowlock bricks.

The bottom of the brick wall, just above the concrete foundation, is spanned by a row of soldier bricks, and the eave is lined with the exposed rafter tails of the roof structure. Two brick chimneys are present, one between the second and third banks of windows and one between the fourth and fifth banks of windows.

### Interior

The interior of the building retains its original floor plan from 1931 and the addition retains its original 1954 floor plan. The 1931 portion of the building consists of a central hall with classrooms on each side. Each classroom retains its original coat closet, and although drywall has been placed on the walls, the original bead-board paneling is present underneath.



**United States Department of the Interior**  
National Park Service

## **National Register of Historic Places**

### **Continuation Sheet**

Section number 7 Page 3

---

The layout of the 1954 addition consists of a separate library and girls and faculty restrooms on the upper level along with two additional classrooms and a boys restroom on the lower level.

#### **Integrity**

The Dallas County Training School High School Building retains good integrity. The 1931 building retains its original form and floor plan. Although the windows have been replaced, the original openings have been retained. Additionally, on the interior the original materials remain underneath the later materials. The addition to the building is not overpowering of the original structure and is located on the rear of the building. Since it was built in 1954, it can now be considered as contributing to the building's significance with respect to black education in Fordyce and Dallas County.

**8. Statement of Significance****Applicable National Register Criteria**

(Mark "x" in one or more boxes for the criteria qualifying the property for National Register listing.)

- ☒ **A** Property is associated with events that have made a significant contribution to the broad patterns of our history.
- ☐ **B** Property is associated with the lives of persons significant in our past.
- ☐ **C** Property embodies the distinctive characteristics of a type, period, or method of construction or represents the work of a master, or possesses high artistic values, or represents a significant and distinguishable entity whose components lack individual distinction.
- ☐ **D** Property has yielded, or is likely to yield, information important in prehistory or history.

**Criteria Considerations**

(Mark "x" in all the boxes that apply.)

Property is:

- ☐ **A** owned by a religious institution or used for religious purposes.
- ☐ **B** removed from its original location.
- ☐ **C** birthplace or grave of a historical figure of outstanding importance.
- ☐ **D** a cemetery.
- ☐ **E** a reconstructed building, object, or structure.
- ☐ **F** a commemorative property
- ☐ **G** less than 50 years of age or achieved significance within the past 50 years.

**Levels of Significance** (local, state, national)

Local

**Areas of Significance** (Enter categories from instructions)

EDUCATION

ETHNIC HERITAGE/Black

**Period of Significance**

1931-1954

**Significant Dates**

1931

1954

**Significant Person** (Complete if Criterion B is marked)**Cultural Affiliation** (Complete if Criterion D is marked)**Architect/Builder****Narrative Statement of Significance**

(Explain the significance of the property on one or more continuation sheets.)

**9. Major Bibliographical References****Bibliography**

(Cite the books, articles, and other sources used in preparing this form on one or more continuation sheets.)

**Previous documentation on file (NPS):**

- ☐ preliminary determination of individual listing (36 CFR 67) has been requested
- ☐ previously listed in the National Register
- ☐ Previously determined eligible by the National Register
- ☐ designated a National Historic Landmark
- ☐ recorded by Historic American Buildings Survey # \_\_\_\_\_
- ☐ recorded by Historic American Engineering Record # \_\_\_\_\_

**Primary location of additional data:**

- ☒ State Historic Preservation Office
- ☐ Other State Agency
- ☐ Federal Agency
- ☐ Local Government
- ☐ University
- ☒ Other

Name of repository:

J. E. Wallace CDC

United States Department of the Interior  
National Park Service

## National Register of Historic Places Continuation Sheet

Section number 8 Page 1

### SUMMARY

The Dallas County Training School High School Building is being nominated to the National Register of Historic Places with **local significance** under **Criterion A** for its association with education in Fordyce and Dallas County. Additionally, it is significant as a part of Julius Rosenwald's legacy as the foremost benefactor to Negro education in the South.

### ELABORATION

Contrary to common belief, the education of many southern black Americans took place on southern plantations while many were slaves. Some masters allowed a few of their slaves to become skilled workers or artisans by permitting them to be apprentices or employees of craftsmen outside the plantation. In fact, it was quite profitable for the plantation to have a number of skilled slaves in order to avoid having to hire expensive mechanics, craftsmen, machinists, seamstresses, etc. Education was also taking place among the children, often without the master's knowledge. Many of the children of the masters thought it quite amusing to play "school" and teach the slave children how to read and do math. To the children it was a game, but in actuality it was part of the beginning of the black education movement in the South after the Emancipation Proclamation in 1863. In fact, many slaves were able to use their talents and skills to gain their manumission, or to do enough work outside the plantation to buy their way out of slavery.

After the Emancipation Proclamation and the flight of the blacks to northern cities, many religious organizations and education-oriented groups realized the need for education among the black refugees. Plantation life had left many blacks unable to cope with life in the city or with finding jobs. Benevolent societies sprang up in cities such as Boston, Chicago, New York, Cincinnati, and Philadelphia in 1862-1863. Together with church organizations, they provided food, clothing, religious leaders, money, and teachers for the newcomers. Church organizations were the leaders in the freedman's school system in its beginning stages. At the forefront of the religious groups was the American Missionary Association, organized in 1849 to operate Christian missions and educational institutions at home and abroad. Other religious groups included The Baptist Church, North (or Home Mission Society), the Freedman's Aid Society, and the General Conference of the Methodist Episcopal Church; a great deal of the money and supplies these groups provided were dispensed through the Union Army. In March 1862, the New England Freedman's Society, along with General Edward L. Pierce and numerous other educators, initiated the Port Royal Experiment. The Experiment involved developing the economy, directing blacks to economic independence, and organizing schools.

In 1863 the Freedman's Inquiry Commission suggested the creation of a government agency to deal specifically with the care of the freedmen. In 1865 Congress passed an act creating the Bureau of Refugees, Freedmen, and Abandoned Lands, otherwise known as the Freedmen's Bureau. The Bureau was useful because it committed the United States to the task of caring for the freedmen, and because it made that care a part of the official structure by which the South was being controlled. Even though the Freedmen's Bureau



United States Department of the Interior  
National Park Service

## National Register of Historic Places Continuation Sheet

Section number 8 Page 2

was able to remedy many of the flaws of the relief programs for the freedmen, it was the strongly motivated individuals of the religious groups and benevolent organizations that were mainly responsible for the education of the blacks. These individuals were for the most part devout Christians and well-trained teachers from New England.

One of the zealous individuals that became one of the most significant figures in southern black education was Julius Rosenwald. Rosenwald was quite successful as a businessman, but his philanthropic work has always overshadowed his financial success. He entered the clothing business in New York in 1878. In 1895 he invested \$35,000 in the stock of Sears, Roebuck, and Company, and in less than thirty years it grew into \$150,000,000. He became president of the mail-order firm in 1910 and then chairman in 1925. During the years Rosenwald was most active as a philanthropist, Sears and Roebuck expanded into the retail chain-store business, and he was actually absent from the company from 1916 to 1919. As early as 1910, Rosenwald was a trustee of Tuskegee Institute in Alabama and made gifts on behalf of the rural school movement to the Institute, primarily through close contact with Booker T. Washington. His funds made possible the erection of sixteen YMCA buildings and one YMCA building for blacks. This stimulated gifts from others for similar projects in many cities in both the North and South, including the financial support for a large black housing project in Chicago. Rosenwald was active in a number of Jewish organizations and granted substantial financial support to the National Urban League. Also, he was appointed a member of the Council on National Defense and served as chairman of its committee on supplies.

In 1917 Rosenwald established the Julius Rosenwald Fund. This fund was destined to attract more money to the benefit of black education than any other philanthropic undertaking to this date. The fund's broad purpose was for the betterment of mankind irrespective of race, but it was aimed more specifically at creating more equitable opportunities for black Americans. Unlike many charity organizations, the Rosenwald Fund was to only help a school if the community, blacks and whites alike, had raised some of the money themselves; however, the black community usually provided the labor. Rosenwald and the directors of his trust first directed their attention toward building rural schools, later toward high schools and colleges, and finally toward the providing of grants and fellowships to enable outstanding blacks and whites to advance their careers. Not only did the Rosenwald Fund help to build rural schools, it was also responsible for a number of buildings and libraries on college campuses. The directors of the trust were also involved to a certain extent in the direction of the curriculum at all levels of education. Their emphasis was on the educational needs of country children. They maintained that some vocational skills were necessary, as were the ability to do some math, to read and write clearly, to have some understanding of biological processes and farming, and to understand the fundamentals of sanitation and health.

State records indicate that when the fund ceased activity in 1948, it had aided in the building of 389 school buildings (schools, shops, and teachers' homes) in 45 counties in Arkansas. The total amount contributed by the fund was \$1,952,441. The state or counties owned and maintained all of the schools, and the land was

United States Department of the Interior  
National Park Service

## National Register of Historic Places Continuation Sheet

Section number 8 Page 3

usually donated by a white landowner. In Arkansas, R. C. Childress of Little Rock was the Rosenwald Building Agent. Childress was the first degree graduate of Philander Smith College and was the second black person to work for the state Education Department. He dedicated his life to education and, consequently, the University of Arkansas at Pine Bluff has named Childress Hall for him, and the high schools in Wynne and Nashville were named for him.

The high school at the Dallas County Training School was established with the 1918 and 1919 academic year, and served students from Bradley, Calhoun, Cleveland, and Dallas counties. When the high school was established in 1918, it was one of less than fifteen high schools for blacks in Arkansas, and one of less than ten public high schools for blacks. (It would remain the only high school for blacks in the four county area until 1940.)

The influx of students from these counties plus the growth of local interest provided the stimulus for the construction of the present building in 1931 to replace the former wood-frame building. The receiving of a grant from the Rosenwald Fund and the gift of the land for the building from the Shelton family, a local black family, encouraged the Dallas County School District to complete the construction.

The high school building cost \$12,590 to build, with \$300 dollars being donated by blacks, \$9,690 coming from public funds, and \$2,600 coming from the Rosenwald Fund. Of the five school buildings built in Dallas County with Rosenwald funds, the high school building was by far the largest and the most expensive. A shop building was also built on the campus at the same time, also using Rosenwald funds. That building had three classrooms, and cost \$3,600 to build. Of that amount, \$200 came from blacks, \$2,700 came from public funding, and \$700 came from the Rosenwald Fund. (The shop building was demolished in 1954 to make way for a new elementary school.)

When the new high school building opened in the section of Fordyce called Mt. Tabor, it was used by students in grades 6-12. The building had six classrooms, including one used as a library and classroom, and a small office. The plan of the high school does not appear to have used a standard plan offered by the Rosenwald Fund. However, buildings constructed using Rosenwald funds were not required to use the standard plans. The only requirement was that whatever plan was used had to be approved by the Fund. Teachers working at the school during the 1932 and 1933 school year included V. E. Bryant (Math and Science), I. G. Bussey (Literature and English), E. B. Wallace (Political Science), and B. S. Brantley (Home Economics). When the new elementary school was built on the campus in 1954, an addition was also constructed on the rear of the high school building. The new addition included a separate library and girls and faculty restrooms on the upper level along with two additional classrooms and a boys restroom on the lower level.

United States Department of the Interior  
National Park Service

## National Register of Historic Places Continuation Sheet

Section number 8 Page 4

The Dallas County Training School High School building continued to serve the black population until 1970 when the Dallas County Schools were integrated. At that time, it was converted to use as a part of the Fordyce School District's elementary school housing kindergarten through third grades. It later housed only fifth grade students and was finally phased out completely in 2001. Although the building is currently vacant, it is planned to rehabilitate the building and use it as a community help center, including after-school programs and other programs to better the lives of the area residents.

Schools, especially Rosenwald Schools, were often the centerpieces of a community, and it was no exception in Fordyce. Although it is currently not used, it is still hoped that it will again be able to serve as the community center for the area. As the last known remaining Rosenwald building in Dallas County, the Dallas County Training School High School is a rare and tangible reminder of the philanthropic legacy of Julius Rosenwald.

### STATEMENT OF SIGNIFICANCE

The Dallas County Training School High School Building is being nominated to the National Register of Historic Places with **local significance** under **Criterion A** for its association with education in Fordyce and Dallas County. Additionally, it is significant as a part of Julius Rosenwald's legacy as the foremost benefactor to Negro education in the South.



**United States Department of the Interior**  
National Park Service

# **National Register of Historic Places**

## **Continuation Sheet**

Section number 9 Page 1

---

### **BIBLIOGRAPHY**

Albright, Angela K. "Rosenwald School, Delight, Pike County, Arkansas." National Register of Historic Places Registration Form. From the files of the Arkansas Historic Preservation Program, 1990.

Hoffschwelle, Mary. Address. National Trust for Historic Preservation National Conference. Cleveland, OH, October 9, 2002.

Information provided by Dr. John Fluker, President of the J. E. Wallace CDC.

Mansell, Jeff, and Trina Brinkley. "The Rosenwald School Building Fund and Associated Buildings (1913-1937)." National Register of Historic Places Multiple Property Documentation Form. From the files of the Alabama Historical Commission, 1997.

Porter, David. W. "A Brief History of the Julius Rosenwald Fund Building Program with Special Reference to Arkansas." Unpublished Master's thesis, Fisk University, Nashville, TN, 1951.

Dallas County Training School High School Building

Name of Property

Dallas County, Arkansas

County and State

## 10. Geographical Data

Acreage of Property Less than one.

### UTM References

(Place additional UTM references on a continuation sheet.)

1 15 555346 3741821  
Zone Easting Northing  
2 \_\_\_\_\_

3 \_\_\_\_\_  
Zone Easting Northing  
4 \_\_\_\_\_

☐ See continuation sheet

### Verbal Boundary Description

(Describe the boundaries of the property on a continuation sheet.)

### Boundary Justification

(Explain why the boundaries were selected on a continuation sheet.)

## 11. Form Prepared By

name/title Ralph S. Wilcox, National Register & Survey Coordinator

organization Arkansas Historic Preservation Program

date October 6, 2003

street & number 1500 Tower Building

telephone (501) 324-9787

city or town Little Rock

state AR

zip code 72201

## Additional Documentation

Submit the following items with the completed form:

### Continuation Sheets

### Maps

A **USGS map** (7.5 or 15 minute series) indicating the property's location

A **Sketch map** for historic districts and properties having large acreage or numerous resources.

### Photographs

Representative **black and white photographs** of the property.

### Additional items

(Check with the SHPO or FPO for any additional items.)

## Property Owner

(Complete this item at the request of SHPO or FPO.)

name \_\_\_\_\_

street & number \_\_\_\_\_ telephone \_\_\_\_\_

city or town \_\_\_\_\_ state \_\_\_\_\_ zip code \_\_\_\_\_

**Paperwork Reduction Act Statement:** This information is being collected for applications to the National Register of Historic Places to nominate properties for listing or determine eligibility for listing, to list properties, and to amend existing listing. Response to this request is required to obtain a benefit in accordance with the National Historic Preservation Act, as amended (16 U.S.C. 470 *et seq.*)

**Estimated Burden Statement:** Public reporting burden for this form is estimated to average 18.1 hours per response including time for reviewing instructions, gathering and maintaining data, and completing and reviewing the form. Direct comments regarding this burden estimate or any aspect of this form to the Chief, Administrative Services Division, National Park Service, P. O. Box 37127, Washington, DC 20013-7127; and the Office of Management and Budget, Paperwork Reductions Projects (1024-0018), Washington, DC 20303.

United States Department of the Interior  
National Park Service

## National Register of Historic Places Continuation Sheet

Section number 10 Page 1

---

### VERBAL BOUNDARY DESCRIPTION

From a point 290 feet southeast of the Center Street and Baxter Street intersection on the north side of Center Street, proceed northeasterly 210 feet, thence proceed southeasterly 125 feet, thence proceed southwesterly 210 feet, thence proceed northwesterly 125 feet back to the point of beginning.

### BOUNDARY JUSTIFICATION

The boundary contains the land that is historically associated with the Dallas County Training School High School Building that retains integrity.



UNITED STATES DEPARTMENT OF THE INTERIOR  
NATIONAL PARK SERVICE

NATIONAL REGISTER OF HISTORIC PLACES  
EVALUATION/RETURN SHEET

REQUESTED ACTION: NOMINATION

PROPERTY Dallas County Training School High School Building  
NAME:

MULTIPLE  
NAME:

STATE & COUNTY: ARKANSAS, Dallas

DATE RECEIVED: 12/10/03 DATE OF PENDING LIST: 1/06/04  
DATE OF 16TH DAY: 1/21/04 DATE OF 45TH DAY: 1/23/04  
DATE OF WEEKLY LIST:

REFERENCE NUMBER: 03001455

REASONS FOR REVIEW:

APPEAL: N DATA PROBLEM: N LANDSCAPE: N LESS THAN 50 YEARS: N  
OTHER: N PDIL: N PERIOD: N PROGRAM UNAPPROVED: N  
REQUEST: N SAMPLE: N SLR DRAFT: N NATIONAL: N

COMMENT WAIVER: N

☒ ACCEPT ☐ RETURN ☐ REJECT 1/21/04 DATE

ABSTRACT/SUMMARY COMMENTS:

**Entered in the  
National Register**

RECOM./CRITERIA \_\_\_\_\_

REVIEWER \_\_\_\_\_ DISCIPLINE \_\_\_\_\_

TELEPHONE \_\_\_\_\_ DATE \_\_\_\_\_

DOCUMENTATION see attached comments Y/N see attached SLR Y/N





DALLAS COUNTY TRAINING SCHOOL HIGH SCHOOL BUILDING

DALLAS COUNTY, AR

ZAC COTHREN

FEBRUARY 2003

ARKANSAS HISTORIC PRESERVATION PROGRAM, LITTLE ROCK, AR  
SOUTH AND EAST FACADES, LOOKING NORTHWEST





DALLAS COUNTY TRAINING SCHOOL HIGH SCHOOL BUILDING

DALLAS COUNTY, AR

ZAC COTHREN

FEBRUARY 2003

ARKANSAS HISTORIC PRESERVATION PROGRAM, LITTLE ROCK, AR

WEST FACADE, LOOKING NORTHEAST.







DALLAS COUNTY TRAINING SCHOOL HIGH SCHOOL BUILDING

DALLAS COUNTY, AR

ZAC COTHREN

FEBRUARY 2003

ARKANSAS HISTORIC PRESERVATION PROGRAM, LITTLE ROCK, AR

SOUTH AND WEST FACADES, LOOKING NORTHEAST





DALLAS COUNTY TRAINING SCHOOL HIGH SCHOOL BUILDING

DALLAS COUNTY, AR

ZAC COTHREN

FEBRUARY 2003

ARKANSAS HISTORIC PRESERVATION PROGRAM, LITTLE ROCK, AR

NORTH FACADE, LOOKING SOUTHWEST



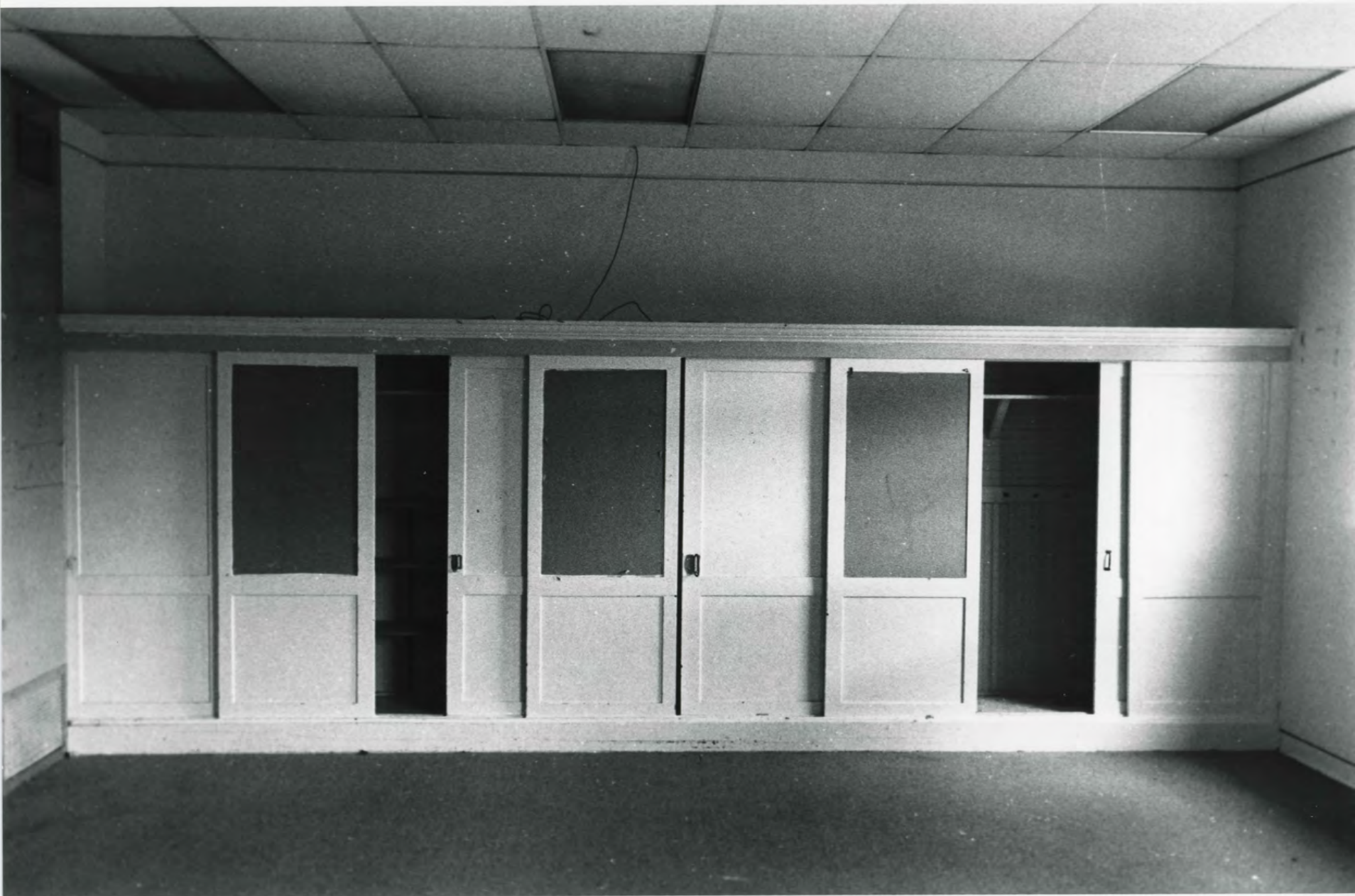

DALLAS COUNTY TRAINING SCHOOL HIGH SCHOOL BUILDING

DALLAS COUNTY, AR

ZAC COTHREN

FEBRUARY 2003

ARKANSAS HISTORIC PRESERVATION PROGRAM, LITTLE ROCK, AR

CLASSROOM INTERIOR



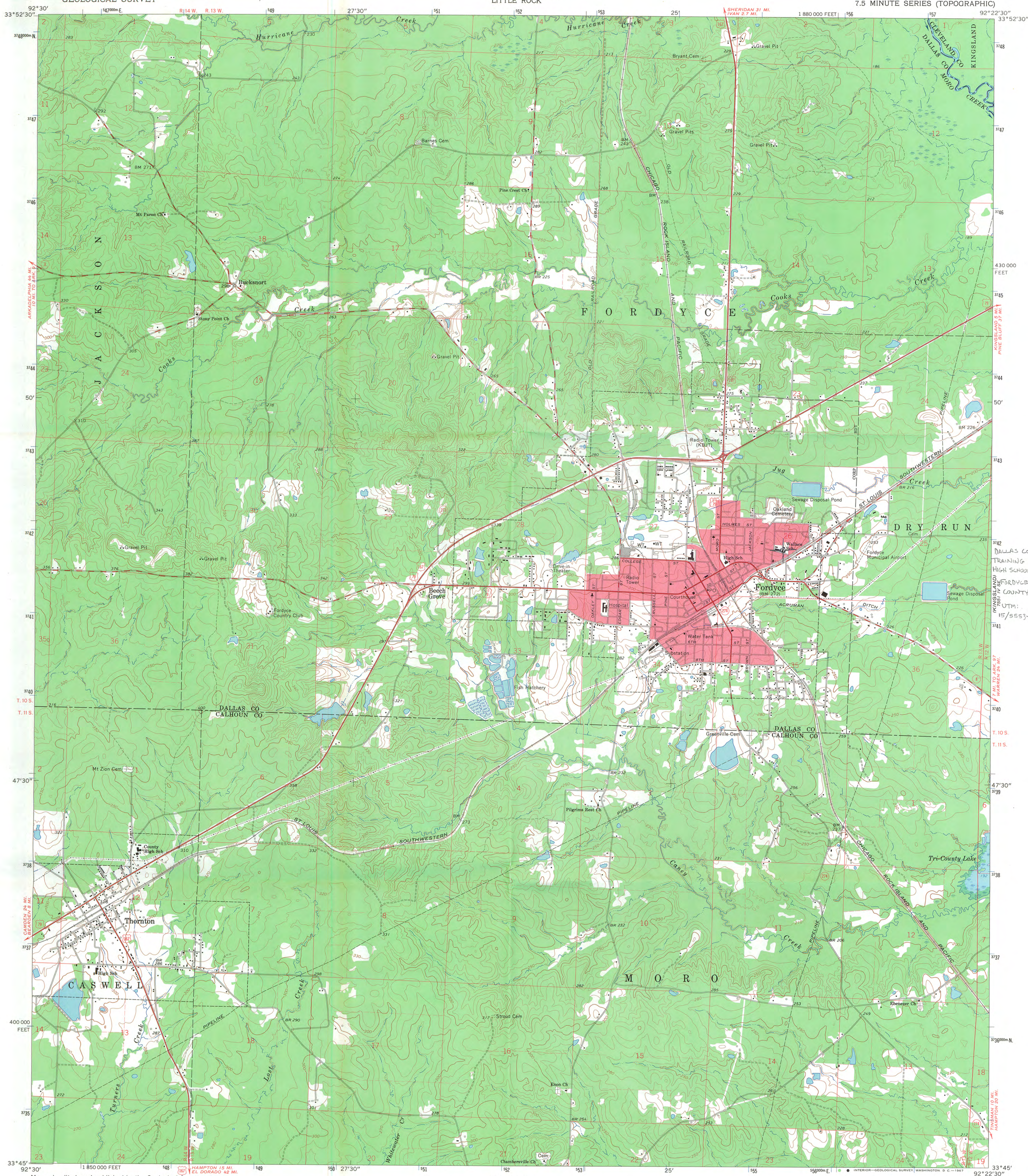

Mapped, edited, and published by the Geological Survey  
Control by USGS and USC&GS  
Topography by photogrammetric methods from aerial  
photographs taken 1965. Field checked 1966  
Polyconic projection. 1927 North American datum  
10,000-foot grid based on Arkansas coordinate system, south zone  
1000-meter Universal Transverse Mercator grid ticks,  
zone 15, shown in blue  
Red tint indicates area in which only landmark buildings are shown  
Fine red dashed lines indicate selected fence and field lines where  
generally visible on aerial photographs. This information is unchecked

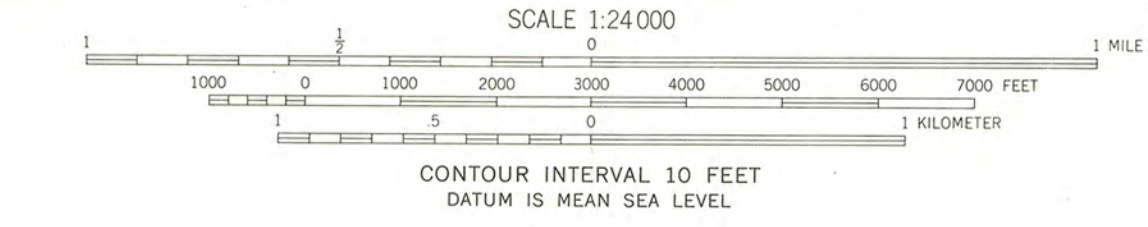
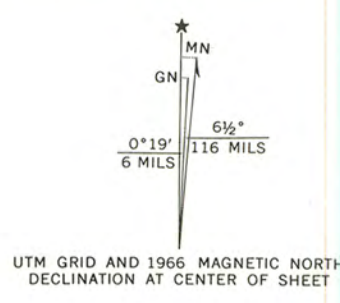

THIS MAP COMPLIES WITH NATIONAL MAP ACCURACY STANDARDS  
FOR SALE BY U. S. GEOLOGICAL SURVEY, DENVER, COLORADO 80225, OR WASHINGTON, D. C. 20242  
AND BY THE ARKANSAS GEOLOGICAL COMMISSION, LITTLE ROCK, ARKANSAS 72201  
A FOLDER DESCRIBING TOPOGRAPHIC MAPS AND SYMBOLS IS AVAILABLE ON REQUEST



ROAD CLASSIFICATION	
Heavy-duty	Light-duty
Medium-duty	Unimproved dirt
U. S. Route	State Route

FORDYCE, ARK.  
N3345—W9222.5/7.5

1966  
AMS 7551 IV SW—SERIES V884





# The Department of Arkansas Heritage

Mike Huckabee, Governor  
Cathie Matthews, Director

Arkansas Arts Council

Arkansas Natural Heritage  
Commission

Historic Arkansas Museum

Delta Cultural Center

Old State House Museum



## Arkansas Historic Preservation Program

1500 Tower Building  
323 Center Street  
Little Rock, AR 72201  
(501)324-9880

fax: (501)324-9184  
tdd: (501)324-9811

e-mail:  
info@arkansaspreservation.org  
website:  
www.arkansaspreservation.org

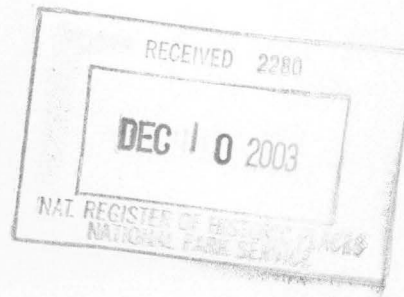

December 4, 2003

Carol D. Shull  
Chief of Registration  
United States Department of the Interior  
National Register of Historic Places  
National Park Service  
8th Floor  
1201 Eye Street, NW  
Washington, DC 20005

RE: Dallas County Training School High School Building –  
Fordyce, Dallas County, Arkansas

Dear Carol:

We are enclosing for your review the above-referenced nomination. The Arkansas Historic Preservation Program has complied with all applicable nominating procedures and notification requirements in the nomination process.

If you need further information, please call Ralph S. Wilcox of my staff at (501) 324-9787. Thank you for your cooperation in this matter.

Sincerely,

Cathie Matthews  
State Historic Preservation Officer

CM:rsw

Enclosure

An Equal Opportunity Employer

