

NATIONAL REGISTER OF HISTORIC PLACES
INVENTORY - NOMINATION FORM

(Type all entries - complete applicable sections)

STATE: Vermont
COUNTY: Washington
FOR NPS USE ONLY
ENTRY DATE OCT 9 1974

1. NAME

COMMON:
Martin Covered Bridge

AND/OR HISTORIC:
NE of Plainfield

2. LOCATION

STREET AND NUMBER: **Private road across Winooski River, 0.8 miles**
northeast of Plainfield village

CITY OR TOWN: **Plainfield vicinity**
Marshfield

CONGRESSIONAL DISTRICT: **Vt. District**
Rep. Richard Mallary

STATE: Vermont	CODE 50	COUNTY: Washington	CODE 23
--------------------------	-------------------	------------------------------	-------------------

3. CLASSIFICATION

CATEGORY (Check One)	OWNERSHIP	STATUS	ACCESSIBLE TO THE PUBLIC
<input type="checkbox"/> District <input type="checkbox"/> Building <input type="checkbox"/> Site <input checked="" type="checkbox"/> Structure <input type="checkbox"/> Object	<input type="checkbox"/> Public <input checked="" type="checkbox"/> Private <input type="checkbox"/> Both	Public Acquisition: <input type="checkbox"/> In Process <input type="checkbox"/> Being Considered	<input checked="" type="checkbox"/> Occupied <input type="checkbox"/> Unoccupied <input type="checkbox"/> Preservation work in progress
PRESENT USE (Check One or More as Appropriate)			
<input type="checkbox"/> Agricultural <input type="checkbox"/> Commercial <input type="checkbox"/> Educational <input type="checkbox"/> Entertainment	<input type="checkbox"/> Government <input type="checkbox"/> Industrial <input type="checkbox"/> Military <input type="checkbox"/> Museum	<input type="checkbox"/> Park <input type="checkbox"/> Private Residence <input type="checkbox"/> Religious <input type="checkbox"/> Scientific	<input checked="" type="checkbox"/> Transportation <input type="checkbox"/> Other (Specify)

4. OWNER OF PROPERTY

OWNER'S NAME:
Chester T. Blow

STREET AND NUMBER:
(no street number)

CITY OR TOWN: **Berlin**

STATE: **Vermont**

CODE: **50**

5. LOCATION OF LEGAL DESCRIPTION

COURTHOUSE, REGISTRY OF DEEDS, ETC.:
Office of Town Clerk

STREET AND NUMBER:
(no street number)

CITY OR TOWN: **Marshfield**

STATE: **Vermont**

CODE: **50**

6. REPRESENTATION IN EXISTING SURVEYS

TITLE OF SURVEY:
Vermont Historic Sites and Structures Survey

DATE OF SURVEY: **1973** Federal State County Local

DEPOSITORY FOR SURVEY RECORDS:
Vermont Division of Historic Sites

STREET AND NUMBER:
Pavilion Building

CITY OR TOWN: **Montpelier**

STATE: **Vermont**

CODE: **50**

SEE INSTRUCTIONS

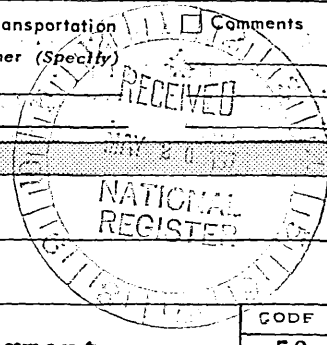

STATE: Vermont
COUNTY: Washington
ENTRY NUMBER OCT 9 1974
DATE

FOR NPS USE ONLY

7. DESCRIPTION

CONDITION	(Check One)					
	<input type="checkbox"/> Excellent	<input checked="" type="checkbox"/> Good	<input type="checkbox"/> Fair	<input type="checkbox"/> Deteriorated	<input type="checkbox"/> Ruins	<input type="checkbox"/> Unexposed
	(Check One)			(Check One)		
	<input type="checkbox"/> Altered	<input checked="" type="checkbox"/> Unaltered		<input type="checkbox"/> Moved	<input checked="" type="checkbox"/> Original Site	

DESCRIBE THE PRESENT AND ORIGINAL (if known) PHYSICAL APPEARANCE

The Martin Covered Bridge consists of a single span supported by two flanking timber queenpost trusses. The trusses incorporate iron suspension rods which extend from upper apexes of the diagonal braces to the bottom chords. The structure rests on abutments built of stone blocks and slabs laid dry in alternating courses of headers and stretchers.

The Martin bridge is 45 feet long at floor level. The roof projects 3.5 feet beyond the floor (and gable ends) at each portal. The bridge is 12.5 feet wide and has a 10.5-foot roadway. The wood floor consists of planks laid flat and parallel to the trusses.

On the exterior, the heavy timbers pegged together to form the trusses (and side walls) of the bridge are sheathed with unpainted flush boards hung vertically. The sheathing stops short of the eaves to leave strip openings along the tops of the walls. Under the roof overhangs at each end of the bridge, the sheathing encloses the diagonal braces which support the overhangs.

The gable ends are also sheathed with unpainted flush boards hung vertically. The portal openings are rectangular with diagonal upper corners. The medium-pitch gable roof is covered with wood shingles.

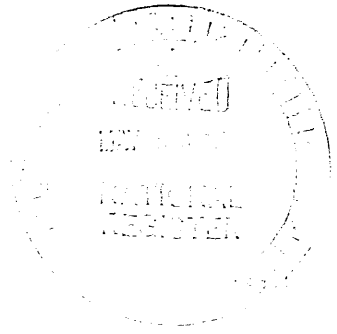

SEE INSTRUCTIONS

8. SIGNIFICANCE

PERIOD (Check One or More as Appropriate)

<input type="checkbox"/> Pre-Columbian	<input type="checkbox"/> 16th Century	<input type="checkbox"/> 18th Century	<input type="checkbox"/> 20th Century
<input type="checkbox"/> 15th Century	<input type="checkbox"/> 17th Century	<input checked="" type="checkbox"/> 19th Century	

SPECIFIC DATE(S) (If Applicable and Known) **1890**

AREAS OF SIGNIFICANCE (Check One or More as Appropriate)

<input type="checkbox"/> Aboriginal	<input type="checkbox"/> Education	<input type="checkbox"/> Political	<input type="checkbox"/> Urban Planning
<input type="checkbox"/> Prehistoric	<input checked="" type="checkbox"/> Engineering	<input type="checkbox"/> Religion/Philosophy	<input type="checkbox"/> Other (Specify) _____
<input type="checkbox"/> Historic	<input type="checkbox"/> Industry	<input type="checkbox"/> Science	_____
<input type="checkbox"/> Agriculture	<input type="checkbox"/> Invention	<input type="checkbox"/> Sculpture	_____
<input checked="" type="checkbox"/> Architecture	<input type="checkbox"/> Landscape Architecture	<input type="checkbox"/> Social/Humanitarian	_____
<input type="checkbox"/> Art	<input type="checkbox"/> Literature	<input type="checkbox"/> Theater	_____
<input type="checkbox"/> Commerce	<input type="checkbox"/> Military	<input checked="" type="checkbox"/> Transportation	_____
<input type="checkbox"/> Communications	<input type="checkbox"/> Music		
<input type="checkbox"/> Conservation			

STATEMENT OF SIGNIFICANCE

SEE INSTRUCTIONS

The Martin Covered Bridge is the only covered wood bridge to survive in the town of Marshfield. It is one of a small number of covered bridges in Vermont which were built for private roads rather than public highways; the bridge carries a farm road across the Winooski River. A locally prominent bridge contractor, Herman F. Townsend, built the Martin bridge, which remains essentially unaltered from its original design.

The covered bridges of Vermont are among its most cherished and symbolic historic resources. About one hundred of the bridges still stand in the state, the highest concentration by area of covered bridges in the country.¹ Many of these bridges have been altered only slightly, and many relate to other structures and villagescapes to form a unique historic environment. Recently, however, various forces have caused drastic changes in the state. The covered bridges have become subject to increasingly intense and detrimental effects of those changes. The Vermont Division of Historic Sites, therefore, wishes to extend the recognition and protection of the National Register of Historic Places to a majority of the remaining covered bridges, including the Martin bridge.

1. R. S. Allen, Covered Bridges of the Northeast, The Stephen Greene Press, Brattleboro, Vt., 1957, p. 50.



9. MAJOR BIBLIOGRAPHICAL REFERENCES

Allen, Richard Sanders, Covered Bridges of the Northeast, The Stephen Greene Press, Brattleboro, Vt., 1957.

10. GEOGRAPHICAL DATA

LATITUDE AND LONGITUDE COORDINATES DEFINING A RECTANGLE LOCATING THE PROPERTY			O R	LATITUDE AND LONGITUDE COORDINATES DEFINING THE CENTER POINT OF A PROPERTY OF LESS THAN TEN ACRES		
CORNER	LATITUDE	LONGITUDE		LATITUDE	LONGITUDE	
	Degrees Minutes Seconds	Degrees Minutes Seconds		Degrees Minutes Seconds	Degrees Minutes Seconds	
NW	° ' "	° ' "		44° 17' 08"	72° 24' 47"	
NE	° ' "	° ' "				
SE	° ' "	° ' "				
SW	° ' "	° ' "				

18/706400
4906600
CD

APPROXIMATE ACREAGE OF NOMINATED PROPERTY: **one acre**

LIST ALL STATES AND COUNTIES FOR PROPERTIES OVERLAPPING STATE OR COUNTY BOUNDARIES:

STATE:	CODE	COUNTY	CODE

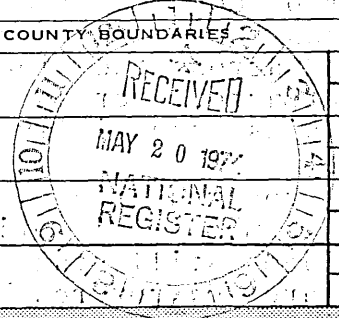

SEE INSTRUCTIONS

11. FORM PREPARED BY

NAME AND TITLE: **Hugh H. Henry, Historic Sites Researcher**

ORGANIZATION: **Vermont Division of Historic Sites** DATE: **4/3/74**

STREET AND NUMBER: **Pavilion Building**

CITY OR TOWN: **Montpelier** STATE: **Vermont** CODE: **50**

12. STATE LIAISON OFFICER CERTIFICATION

As the designated State Liaison Officer for the National Historic Preservation Act of 1966 (Public Law 89-665), I hereby nominate this property for inclusion in the National Register and certify that it has been evaluated according to the criteria and procedures set forth by the National Park Service. The recommended level of significance of this nomination is:

National State Local

Name: William B. Pinney

Title: Director of Historic Sites
State Historic Preservation
Officer

Date: 5/14/74

NATIONAL REGISTER VERIFICATION

I hereby certify that this property is included in the National Register.

AK Warriner
Director, Office of Archeology and Historic Preservation

Date: 10/9/74

ATTEST:

Charles A. ...
Keeper of The National Register

Date: 10.8.74

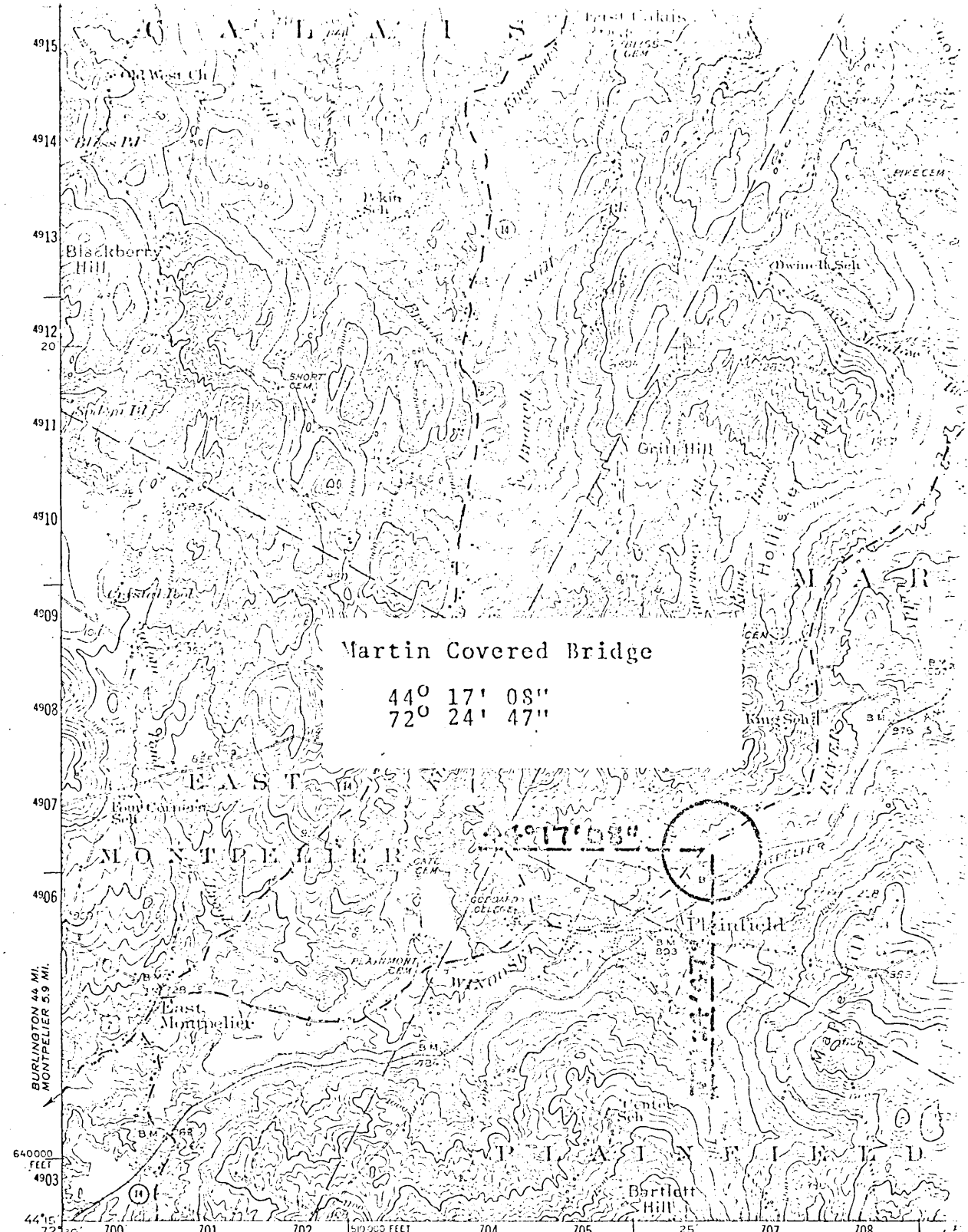

Martin Covered Bridge

44° 17' 08"
72° 24' 47"

BURLINGTON 44 MI.
MONTPELIER 5.9 MI.

6472 II

Mapped, edited, and published by the Geological Survey

Control by USGS and USC&GS

Topography by plane-table surveys 1939-1940. Revised 1953

Polyconic projection. 1927 North American datum
10,000-foot grid based on Vermont coordinate system
1000-meter Universal Transverse Mercator grid ticks,
zone 18, shown in blue

BARRE 3.7 MI.
WHITE RIVER JUNCTION 54 MI.

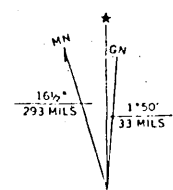

UTM GRID AND 1953 MAGNETIC NORTH
DECLINATION AT CENTER OF SHEET

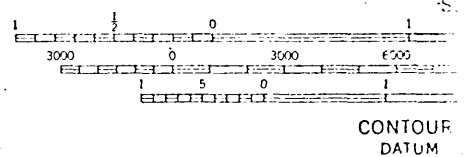

FOR SALE BY U.S. GEOLOGICAL SURVEY
A FOLDER DESCRIBING TOPOGRAPHIC MAPS