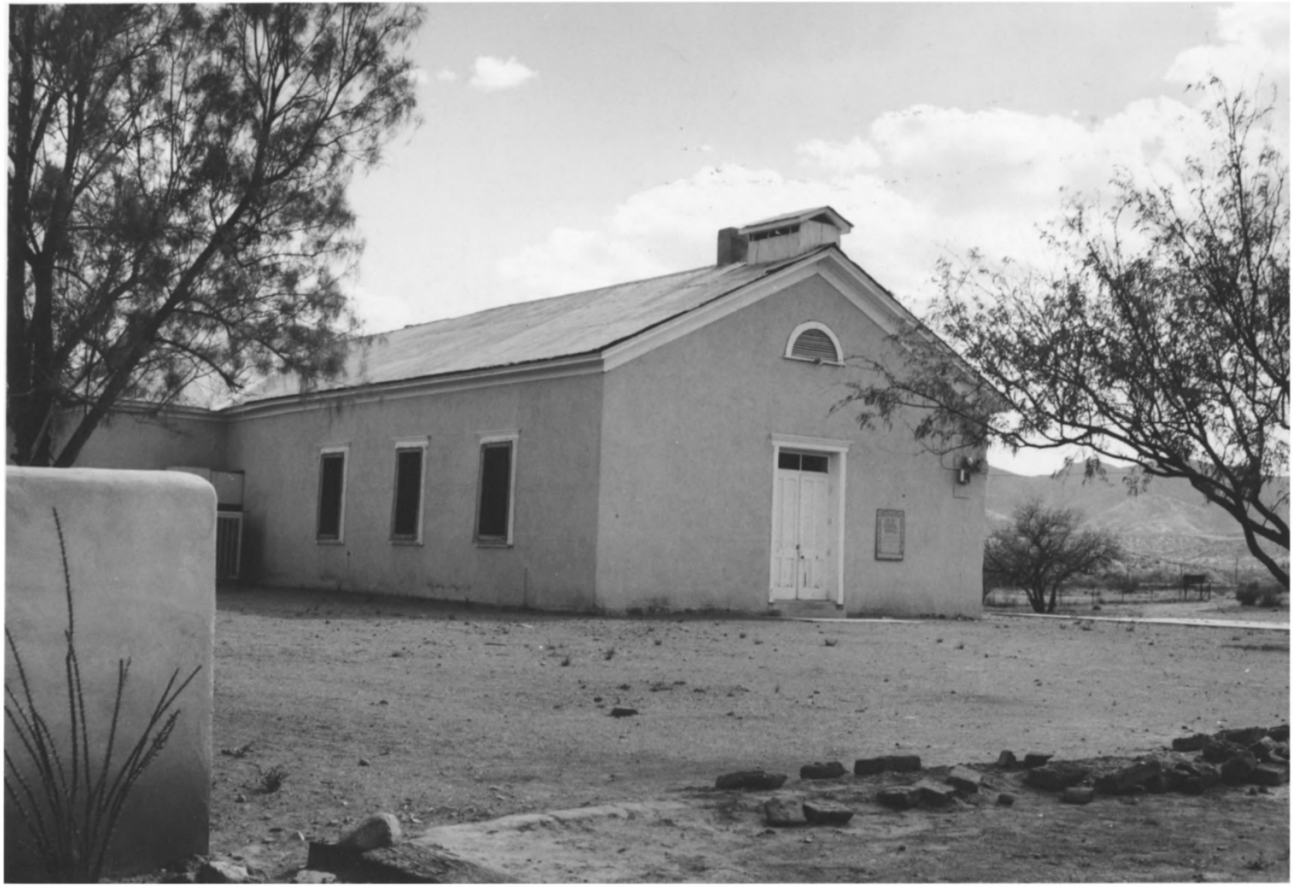

UNITED STATES DEPARTMENT OF THE INTERIOR
NATIONAL PARK SERVICE

NATIONAL REGISTER OF HISTORIC PLACES

PROPERTY PHOTOGRAPH FORM

(Type all entries - attach to or enclose with photograph)

STATE	
Arizona	
COUNTY	
Santa Cruz	
FOR NPS USE ONLY	
ENTRY NUMBER	DATE
70.11.04.0003	11/9/70

SEE INSTRUCTIONS

1. NAME

COMMON: Old Tubac School

AND/OR HISTORIC: Old Tubac School

2. LOCATION

STREET AND NUMBER:

CITY OR TOWN: Village of Tubac

STATE:	CODE	COUNTY:	CODE
Arizona	04	Santa Cruz	023

3. PHOTO REFERENCE

PHOTO CREDIT: Wallace Vegors, Arizona State Parks

DATE OF PHOTO: 1969

NEGATIVE FILED AT: Arizona State Parks Office

4. IDENTIFICATION

DESCRIBE VIEW, DIRECTION, ETC.

View is to the southwest. Seen is the front (main) entry of the schoolhouse. In the extreme left foreground is the (new) wall of the Presidio State Historic Park which enclosures a portion of the original presidio ruins.

UNITED STATES DEPA[redacted] OF THE INTERIOR
NATIONAL [redacted] SERVICE

NATIONAL REGISTER OF HISTORIC PLACES

PROPERTY PHOTOGRAPH FORM

(Type all entries - attach to or enclose with photograph)

STATE	
Arizona	
COUNTY	
Santa Cruz	
FOR NPS USE ONLY	
ENTRY NUMBER	DATE
70.11.04.0003	11/10/70

SEE INSTRUCTIONS

1. NAME

COMMON: ~~Old Tubac School~~

AND/OR HISTORIC: ~~Old Tubac School~~

2. LOCATION

STREET AND NUMBER:

CITY OR TOWN: Village of Tubac

STATE:	CODE	COUNTY:	CODE
Arizona	04	Santa Cruz	023

RECEIVED SEP 18 1970 NATIONAL REGISTER

3. PHOTO REFERENCE

PHOTO CREDIT: ~~Wallace Vegors, Arizona State Parks~~

DATE OF PHOTO: ~~1969~~

NEGATIVE FILED AT: Arizona State Parks Office, Phoenix

4. IDENTIFICATION

DESCRIBE VIEW, DIRECTION, ETC.

View is to the east. In the foreground is the school's basketball court. At the far right is the apartment within the school.