

UNITED STATES DEPARTMENT OF THE INTERIOR
NATIONAL PARK SERVICE
NATIONAL REGISTER OF HISTORIC PLACES
PROPERTY PHOTOGRAPH FORM
(Type all entries - attach to or enclose with photograph)

1. NAME		
COMMON	AND/OR HISTORIC	NUMERIC CODE (Assigned by NPS)
St. John the Baptist Church		APR 14 1975
2. LOCATION		
STATE	COUNTY	TOWN
Kansas	Mitchell	Beloit
STREET AND NUMBER		
701 East Court Street		
3. PHOTO REFERENCE		
PHOTO CREDIT	DATE	NEGATIVE FILED AT
Struble, Beloit and Lincoln Studios	Oct. 10, 1974	Historic Sites Survey, Kansas State Historical Society
4. IDENTIFICATION		
DESCRIBE VIEW, DIRECTION, ETC.		

View of the south front of the St. John the Baptist Church showing the arched center entrance with the granite pillars of three colors and the towers rising 90 feet above the sidewalk.

PROPERTY OF THE NATIONAL REGISTER

#1025



UNITED STATES DEPARTMENT OF THE INTERIOR
NATIONAL PARK SERVICE

**NATIONAL REGISTER OF HISTORIC PLACES
PROPERTY PHOTOGRAPH FORM**

(Type all entries - attach to or enclose with photograph)

1. NAME		
COMMON	AND/OR HISTORIC	NUMERIC CODE <i>(Assigned by NPS)</i>
St. John the Baptist Church		APR 14 1975
2. LOCATION		
STATE	COUNTY	TOWN
Kansas	Mitchell	Beloit
STREET AND NUMBER		
701 East Court Street		
3. PHOTO REFERENCE		
PHOTO CREDIT	DATE	NEGATIVE FILED AT
Struble, Beloit and Lincoln Studios	Oct. 10, 1974	Historic Sites Survey, Kansas State Historical Society
4. IDENTIFICATION		
DESCRIBE VIEW, DIRECTION, ETC.		

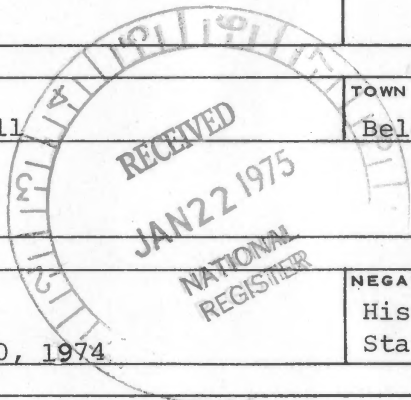

Interior view of St. John the Baptist Church looking north from the front of the center aisle, affording a closer look at the fresco altar and the frescoes depicting the life of St. John the Baptist.

#2 of 5

PROPERTY OF THE NATIONAL REGISTER



UNITED STATES DEPARTMENT OF THE INTERIOR
NATIONAL PARK SERVICE
NATIONAL REGISTER OF HISTORIC PLACES
PROPERTY PHOTOGRAPH FORM
(Type all entries - attach to or enclose with photograph)

1. NAME		
COMMON	AND/OR HISTORIC	NUMERIC CODE (Assigned by NPS)
St. John the Baptist Church		APR 14 1975
2. LOCATION		
STATE	COUNTY	TOWN
Kansas	Mitchell	Beloit
STREET AND NUMBER		
701 East Court Street		
3. PHOTO REFERENCE		
PHOTO CREDIT	DATE	NEGATIVE FILED AT
Struble, Beloit and Lincoln Studios	Oct. 10, 1974	Historic Sites Survey, Kansas State Historical Society
4. IDENTIFICATION		
DESCRIBE VIEW, DIRECTION, ETC.		

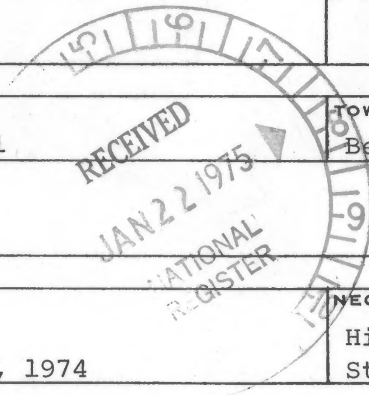

Interior view of St. John the Baptist Church looking north. View taken from the right side of the choir loft, showing the Vermont granite columns, the main altar of Carrara marble, one of the large stained glass windows and some of the frescoes.

#385

PROPERTY OF THE NATIONAL REGISTER

will get the same day.
Mary Roberts,

WILLIAMSBURG
VA.
NOV 20 1890

Catholic church, West Kass



UNITED STATES DEPARTMENT OF THE INTERIOR
NATIONAL PARK SERVICE

**NATIONAL REGISTER OF HISTORIC PLACES
PROPERTY PHOTOGRAPH FORM**

(Type all entries - attach to or enclose with photograph)

1. NAME		
COMMON	AND/OR HISTORIC	NUMERIC CODE <i>(Assigned by NPS)</i>
St. John the Baptist Church		APR 14 1975
2. LOCATION		
STATE	COUNTY	TOWN
Kansas	Mitchell	Beloit
STREET AND NUMBER		
701 East Court Street		
3. PHOTO REFERENCE		
PHOTO CREDIT	DATE	NEGATIVE FILED AT
Unknown	c. 1907	Photo Archives, Kansas State Historical Society
4. IDENTIFICATION		
DESCRIBE VIEW, DIRECTION, ETC.		

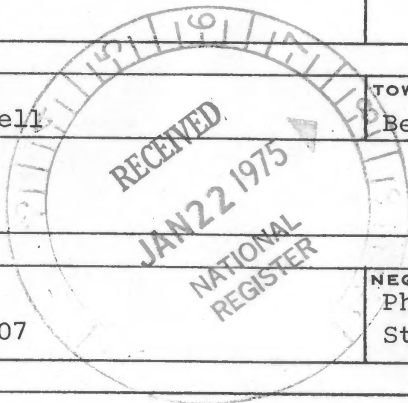

Copy of a postcard view which shows St. John the Baptist Church from the southwest.

#4085

PROPERTY OF THE NATIONAL REGISTER

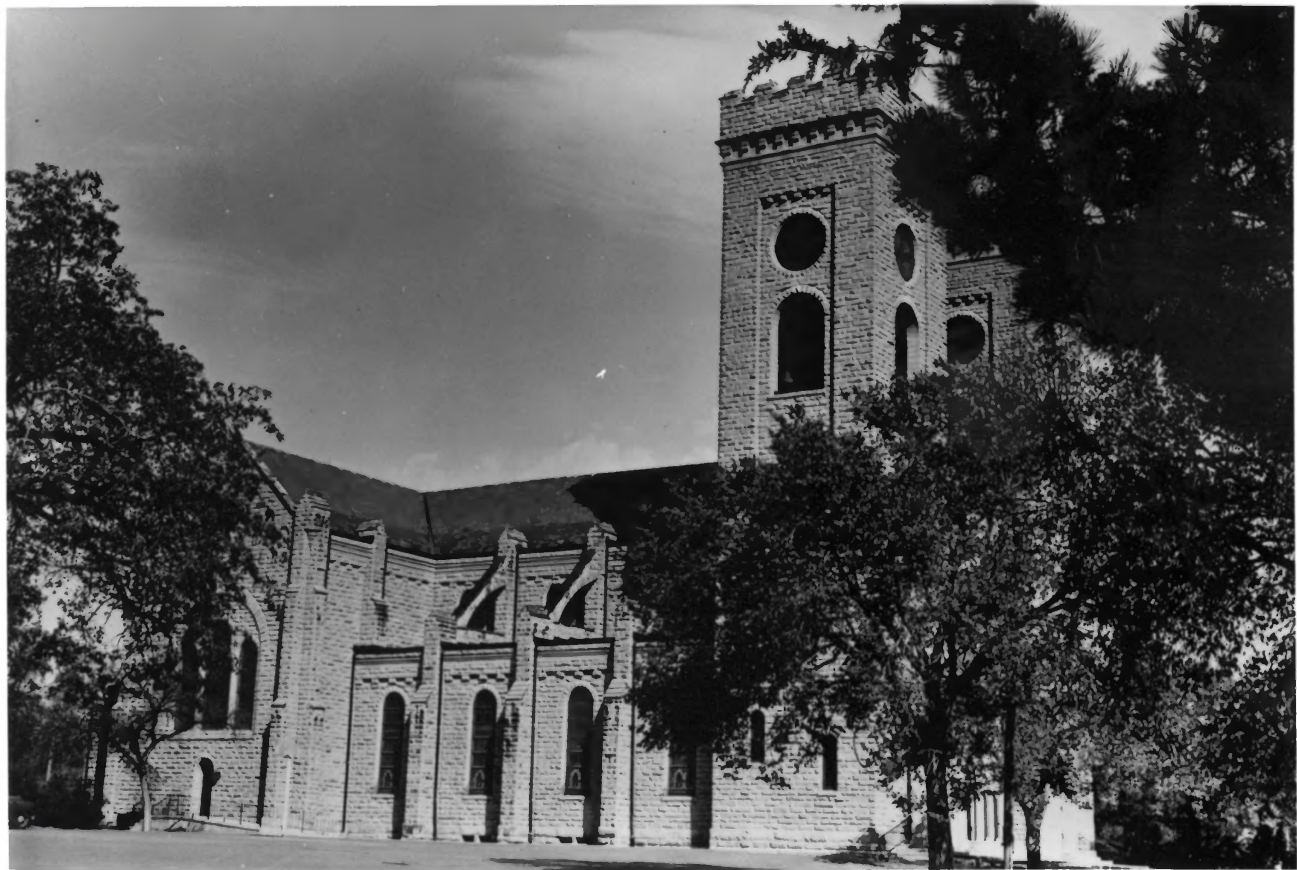

UNITED STATES DEPARTMENT OF THE INTERIOR
NATIONAL PARK SERVICE
NATIONAL REGISTER OF HISTORIC PLACES
PROPERTY PHOTOGRAPH FORM

(Type all entries - attach to or enclose with photograph)

1. NAME

COMMON

AND/OR HISTORIC

NUMERIC CODE *(Assigned by NPS)*

St. John the Baptist Church

APR 14 1975

2. LOCATION

STATE

COUNTY

TOWN

Kansas

Mitchell

Beloit

STREET AND NUMBER

701 East Court Street

3. PHOTO REFERENCE

PHOTO CREDIT

DATE

NEGATIVE FILED AT

Struble, Beloit and
Lincoln Studios

Oct. 10, 1974

Historic Sites Survey, Kansas
State Historical Society

4. IDENTIFICATION

DESCRIBE VIEW, DIRECTION, ETC.

View of St. John the Baptist Church from the southwest showing the flying buttresses, clerestory, towers, stained glass windows and the extension of the transept.

PROPERTY OF THE NATIONAL REGISTER

395