



UNITED STATES DEPARTMENT OF THE INTERIOR
NATIONAL PARK SERVICE

**NATIONAL REGISTER OF HISTORIC PLACES
PROPERTY PHOTOGRAPH FORM**

FOR NPS USE ONLY

RECEIVED

DATE ENTERED

SEE INSTRUCTIONS IN *HOW TO COMPLETE NATIONAL REGISTER FORMS*
TYPE ALL ENTRIES -- ENCLOSE WITH PHOTOGRAPH

1 NAME

HISTORIC Forks of the Ohio

AND/OR COMMON Forks of the Ohio

2 LOCATION

CITY, TOWN Pittsburgh VICINITY OF COUNTY Allegheny STATE Pennsylvania

3 PHOTO REFERENCE

PHOTO CREDIT National Park Service, James McClain DATE OF PHOTO October, 1966
(verified Jan. 1975)
NEGATIVE FILED AT Historic Sites Survey, National Park Service, 1100 L Street NW.,
Washington, D.C. 20240

4 IDENTIFICATION

DESCRIBE VIEW, DIRECTION, ETC. IF DISTRICT, GIVE BUILDING NAME & STREET PHOTO NO.
View of park, with trace of Fort Duquesne in foreground.
Interstate 79, with arched pedestrian bridge, City complex
forms backdrop, looking east.



UNITED STATES DEPARTMENT OF THE INTERIOR
NATIONAL PARK SERVICE

**NATIONAL REGISTER OF HISTORIC PLACES
PROPERTY PHOTOGRAPH FORM**

FOR NPS USE ONLY

RECEIVED

DATE ENTERED

SEE INSTRUCTIONS IN *HOW TO COMPLETE NATIONAL REGISTER FORMS*
TYPE ALL ENTRIES -- ENCLOSE WITH PHOTOGRAPH

1 NAME

HISTORIC Forks of the Ohio

AND/OR COMMON

Forks of the Ohio

2 LOCATION

CITY, TOWN

Pittsburgh

___VICINITY OF

COUNTY

Allegheny

STATE

Pennsylvania

3 PHOTO REFERENCE

PHOTO CREDIT

National Park Service

DATE OF PHOTO October, 1966

NEGATIVE FILED AT

Historic Sites Survey, National Park Service, 1100 L Street NW.,
Washington, D.C. 20240

4 IDENTIFICATION

DESCRIBE VIEW, DIRECTION, ETC. IF DISTRICT, GIVE BUILDING NAME & STREET

PHOTO NO.

View across Point State Park viewing the ramparts of the
Monongahela Bastion or Fort Pitt Museum extreme right. View
looks southeast.



UNITED STATES DEPARTMENT OF THE INTERIOR
NATIONAL PARK SERVICE

**NATIONAL REGISTER OF HISTORIC PLACES
PROPERTY PHOTOGRAPH FORM**

FOR NPS USE ONLY

RECEIVED

DATE ENTERED

SEE INSTRUCTIONS IN *HOW TO COMPLETE NATIONAL REGISTER FORMS*
TYPE ALL ENTRIES -- ENCLOSE WITH PHOTOGRAPH

1 NAME

HISTORIC Forks of the Ohio

AND/OR COMMON

Forks of the Ohio

2 LOCATION

CITY, TOWN

Pittsburgh

___VICINITY OF

COUNTY

Allegheny

STATE

Pennsylvania

3 PHOTO REFERENCE

PHOTO CREDIT

Joseph S. Mendinghall

DATE OF PHOTO

January, 1975

NEGATIVE FILED AT

Historic Sites Survey, National Park Service, 1100 L Street NW.,
Washington, D.C. 20240

4 IDENTIFICATION

DESCRIBE VIEW, DIRECTION, ETC. IF DISTRICT, GIVE BUILDING NAME & STREET

PHOTO NO.

View of original power battery, looking northeast.

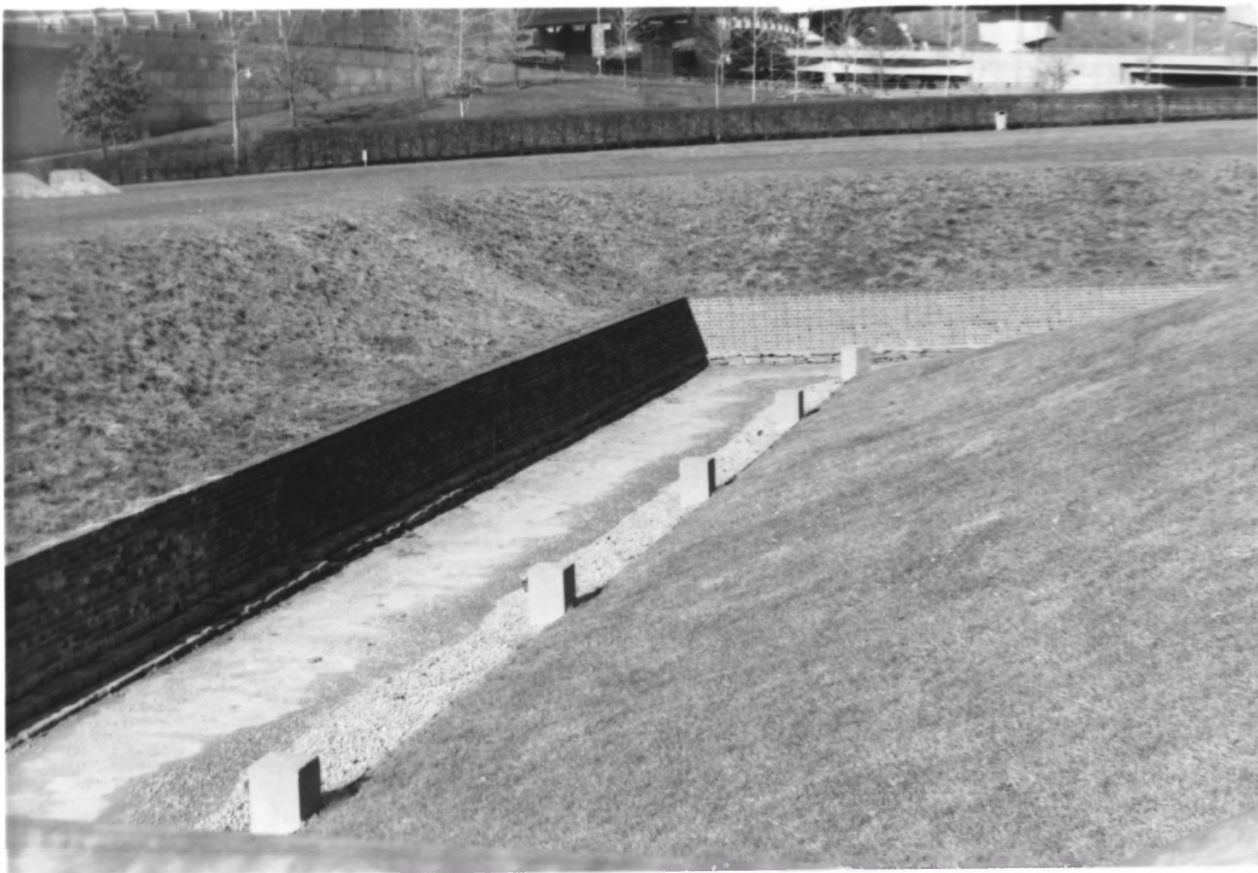

UNITED STATES DEPARTMENT OF THE INTERIOR
NATIONAL PARK SERVICE

**NATIONAL REGISTER OF HISTORIC PLACES
PROPERTY PHOTOGRAPH FORM**

FOR NPS USE ONLY
RECEIVED
DATE ENTERED

SEE INSTRUCTIONS IN *HOW TO COMPLETE NATIONAL REGISTER FORMS*
TYPE ALL ENTRIES -- ENCLOSE WITH PHOTOGRAPH

1 NAME

HISTORIC

Forks of the Ohio

AND/OR COMMON

Forks of the Ohio

2 LOCATION

CITY, TOWN

Pittsburgh

___ VICINITY OF

COUNTY

Allegheny

STATE

Pennsylvania

3 PHOTO REFERENCE

PHOTO CREDIT

Joseph S. Mendinghall

DATE OF PHOTO January, 1975

NEGATIVE FILED AT

Historic Sites Survey, National Park Service, 1100 L Street NW.,
Washington, D.C. 20240

4 IDENTIFICATION

DESCRIBE VIEW, DIRECTION, ETC. IF DISTRICT, GIVE BUILDING NAME & STREET

PHOTO NO.

Lower rampart of the music bastion, looking north.



