



**NATIONAL REGISTER OF HISTORIC PLACES
PROPERTY PHOTOGRAPH FORM**

(Type all entries - attach to or enclose with photograph)

1. NAME		
COMMON	AND/OR HISTORIC	NUMERIC CODE <i>(Assigned by NPS)</i>
Frankfort Cemetery and Chapel		JUL 12 1974
2. LOCATION		
STATE	COUNTY	TOWN
Kentucky	Franklin	Frankfort
STREET AND NUMBER		
215 East Main		
3. PHOTO REFERENCE		
PHOTO CREDIT	DATE	NEGATIVE FILED AT
Steve Mitchell	1972	223 Woodhill Lane Frankfort
4. IDENTIFICATION		
DESCRIBE VIEW, DIRECTION, ETC.		

Chapel. Front view and partial side view. Chapel faces east



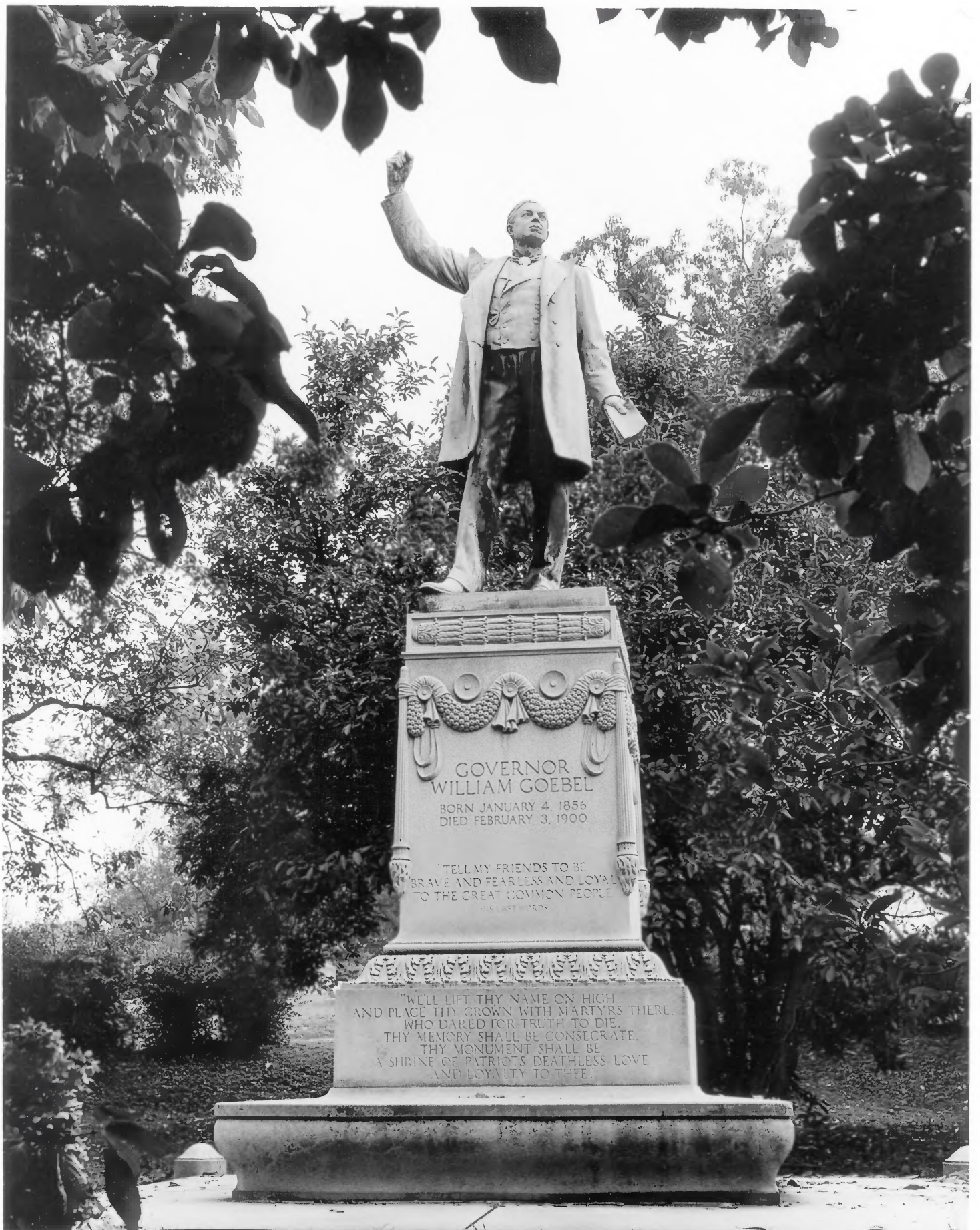

GOVERNOR
WILLIAM GOEBEL

BORN JANUARY 4, 1856
DIED FEBRUARY 3, 1900

"TELL MY FRIENDS TO BE
BRAVE AND FEARLESS AND LOYAL
TO THE GREAT COMMON PEOPLE"

—WILLIAM GOEBEL

"WE'LL LIFT THY NAME ON HIGH
AND PLACE THY CROWN WITH MARTYRS THERE.
WHO DARED FOR TRUTH TO DIE.
THY MEMORY SHALL BE CONSECRATE.
THY MONUMENT SHALL BE
A SHRINE OF PATRIOTS DEATHLESS LOVE
AND LOYALTY TO THEE."

UNITED STATES DEPARTMENT OF THE INTERIOR
NATIONAL PARK SERVICE

NATIONAL REGISTER OF HISTORIC PLACES
PROPERTY PHOTOGRAPH FORM

(Type all entries - attach to or enclose with photograph)

1. NAME		
COMMON	AND/OR HISTORIC	NUMERIC CODE (Assigned by NPS)
Frankfort Cemetery and Chapel		JUL 12 1974
2. LOCATION		
STATE	COUNTY	TOWN
Kentucky	Franklin	Frankfort
STREET AND NUMBER		
215 East Main		
3. PHOTO REFERENCE		
PHOTO CREDIT	DATE	NEGATIVE FILED AT
Steve Mitchell	1972	223 Woodhill Lane Frankfort
4. IDENTIFICATION		
DESCRIBE VIEW, DIRECTION, ETC.		

Governor William Goebel Monument.

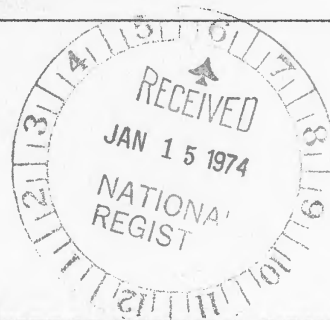



WILLIAM FEDERATE
1831-1885
BORN IN THE TOWN OF
WINDHAM VERMONT
HE SERVED IN THE
ARMY OF THE UNITED STATES
DURING THE CIVIL WAR
AND WAS PROMOTED TO THE RANK OF
MAJOR GENERAL
HE DIED IN THE CITY OF
NEW YORK



Franklin Co, Kentucky
Franklin

Frankfort Cemetery & Chapel

(Confederate monument)

Photo credit Steve Mitchell

7-12-74 d.o.e.



UNITED STATES DEPARTMENT OF THE INTERIOR
NATIONAL PARK SERVICE

**NATIONAL REGISTER OF HISTORIC PLACES
PROPERTY PHOTOGRAPH FORM**

(Type all entries - attach to or enclose with photograph)

1. NAME		
COMMON	AND/OR HISTORIC	NUMERIC CODE <i>(Assigned by NPS)</i>
Frankfort Cemetery and Chapel		JUL 12 1974
2. LOCATION		
STATE	COUNTY	TOWN
Kentucky	Franklin	Frankfort
STREET AND NUMBER		
215 East Main		
3. PHOTO REFERENCE		
PHOTO CREDIT	DATE	NEGATIVE FILED AT
Steve Mitchell	1972	223 Woodhill Lane Frankfort
4. IDENTIFICATION		
DESCRIBE VIEW, DIRECTION, ETC.		

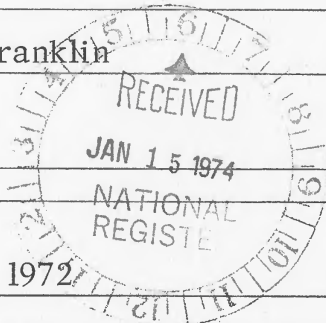

Monument to the memory of soldiers and officers who had died or would die in defense of the United States.



DANIEL BOONE'S GRAVE
BORN 1734, DIED 1820 ENTERED EASTERN KENTUCKY 1767, EXPLORED BLUEGRASS REGION 1769-71, GUIDED TRANSYLVANIA COMPANY, BLAZED WILDERNESS TRAIL, BUILT FORT BOONESBOROUGH IN 1775, DIRECTED DEFENSE OF THE FORT, 1776, EMIGRATED TO MISSOURI, 1793, REINTERRED WITH WIFE REBECCA IN FRANKFORT CEMETERY, 1845.
PROPERTY, DEPARTMENT OF HERITAGE (113)

UNITED STATES DEPARTMENT OF THE INTERIOR
NATIONAL PARK SERVICE

NATIONAL REGISTER OF HISTORIC PLACES
PROPERTY PHOTOGRAPH FORM

(Type all entries - attach to or enclose with photograph)

1. NAME

COMMON

Frankfort Cemetery
and Chapel

AND/OR HISTORIC

NUMERIC CODE (Assigned by NPS)

JUL 12 1974

2. LOCATION

STATE

Kentucky

COUNTY

Franklin

TOWN

Frankfort

STREET AND NUMBER

215 East Main

3. PHOTO REFERENCE

PHOTO CREDIT

Steve Mitchell

DATE

1972

NEGATIVE FILED AT

223 Woodhill Lane
Frankfort

4. IDENTIFICATION

DESCRIBE VIEW, DIRECTION, ETC.

Monument to Daniel and Rebecca Boone. Facing north.





	Latitude	Longitude
1W	38° 11' 51"	84° 52' 08"
2E	38° 11' 55"	84° 51' 58"
3E	38° 11' 25"	84° 51' 38"
3W	38° 11' 21"	84° 51' 51"

Frankfort Cemetery

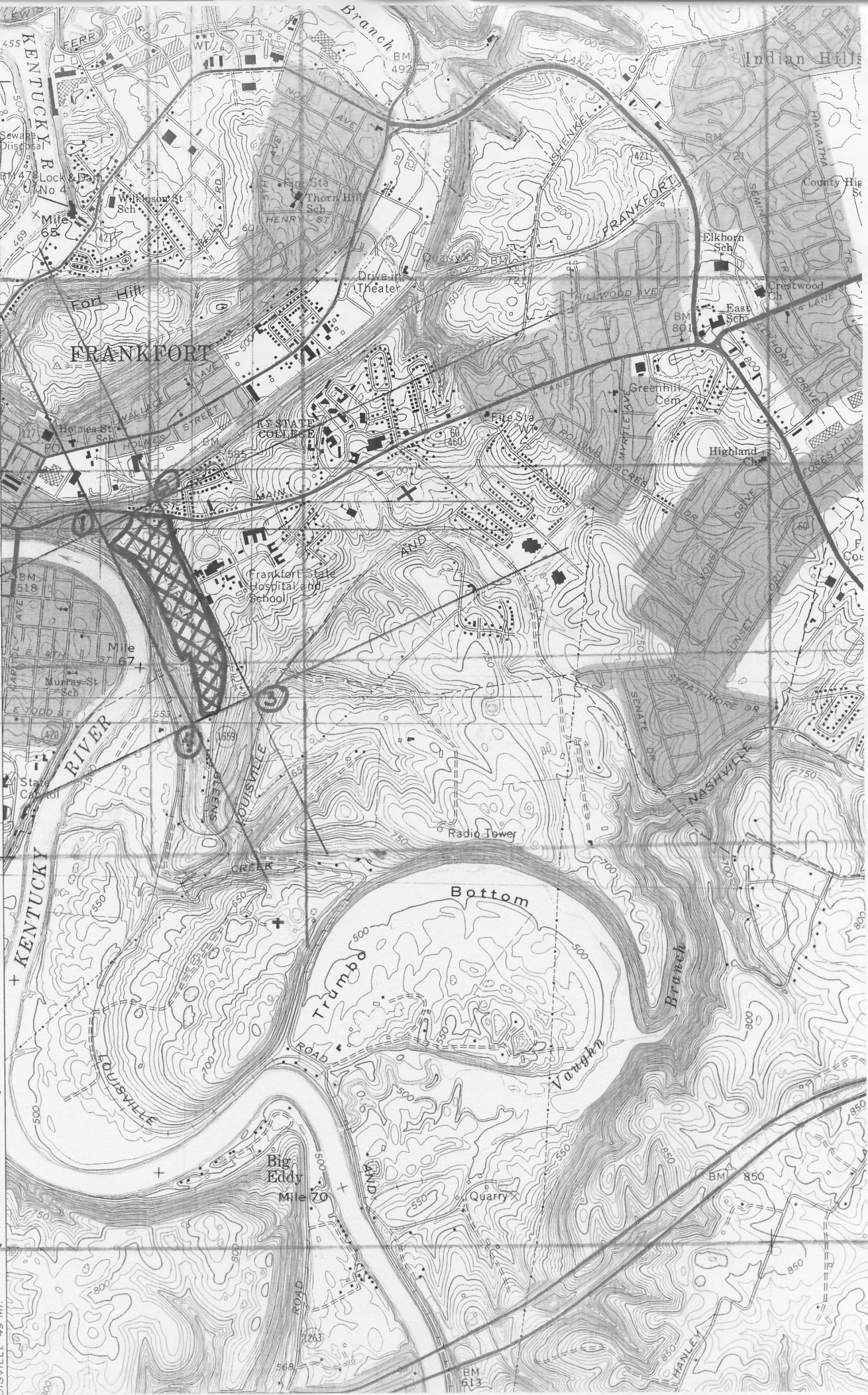
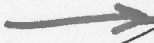

NEW CASTLE 30 MI.

4060 III NW (FRANKFORT WEST)

4227

LOUISVILLE 49 MI.

UTM
15 166186 8201