

PH03515555

UNITED STATES DEPARTMENT OF THE INTERIOR  
NATIONAL PARK SERVICE

## DATA SHEET

FOR NPS USE ONLY

RECEIVED JUN 29 1976  
DATE ENTERED JUL 30 1976NATIONAL REGISTER OF HISTORIC PLACES  
INVENTORY -- NOMINATION FORMSEE INSTRUCTIONS IN *HOW TO COMPLETE NATIONAL REGISTER FORMS*  
TYPE ALL ENTRIES -- COMPLETE APPLICABLE SECTIONS

## 1 NAME

HISTORIC



Logan County Courthouse, Eastern District

AND/OR COMMON

## 2 LOCATION

STREET &amp; NUMBER

Courthouse Square

NOT FOR PUBLICATION

CITY, TOWN

Paris

VICINITY OF

CONGRESSIONAL DISTRICT

Third

STATE

Arkansas

CODE  
05COUNTY  
LoganCODE  
083

## 3 CLASSIFICATION

## CATEGORY

☐ DISTRICT  
☒ BUILDING(S)  
☐ STRUCTURE  
☐ SITE  
☐ OBJECT

## OWNERSHIP

☒ PUBLIC  
☐ PRIVATE  
☐ BOTH  
**PUBLIC ACQUISITION**  
☐ IN PROCESS  
☐ BEING CONSIDERED

## STATUS

☒ OCCUPIED  
☐ UNOCCUPIED  
☐ WORK IN PROGRESS  
**ACCESSIBLE**  
☐ YES: RESTRICTED  
☒ YES: UNRESTRICTED  
☐ NO

## PRESENT USE

☐ AGRICULTURE  
☐ COMMERCIAL  
☐ EDUCATIONAL  
☐ ENTERTAINMENT  
☒ GOVERNMENT  
☐ INDUSTRIAL  
☐ MILITARY  
☐ MUSEUM  
☐ PARK  
☐ PRIVATE RESIDENCE  
☐ RELIGIOUS  
☐ SCIENTIFIC  
☐ TRANSPORTATION  
☐ OTHER:

## 4 OWNER OF PROPERTY

NAME

Logan County (Buster Tritt, County Judge)

STREET &amp; NUMBER

Courthouse Square

CITY, TOWN

Paris

VICINITY OF

STATE  
Arkansas

## 5 LOCATION OF LEGAL DESCRIPTION

COURTHOUSE,  
REGISTRY OF DEEDS, ETC.

Clerk's Office

STREET &amp; NUMBER

Logan County Courthouse

CITY, TOWN

Paris

STATE  
Arkansas

## 6 REPRESENTATION IN EXISTING SURVEYS

TITLE

DATE

☐ FEDERAL ☐ STATE ☐ COUNTY ☐ LOCALDEPOSITORY FOR  
SURVEY RECORDS

CITY, TOWN

STATE

## 7 DESCRIPTION

### CONDITION

☐ EXCELLENT  
☒ GOOD  
☐ FAIR

☐ DETERIORATED  
☐ RUINS  
☐ UNEXPOSED

### CHECK ONE

☐ UNALTERED  
☒ ALTERED

### CHECK ONE

☒ ORIGINAL SITE  
☐ MOVED      DATE \_\_\_\_\_

### DESCRIBE THE PRESENT AND ORIGINAL (IF KNOWN) PHYSICAL APPEARANCE

Constructed in 1908, the Logan County Courthouse in Paris is one of the area's most architecturally significant structures. The two-storey brick building rests above a full basement of gray cut-stone. Exceptional features include brick quoins at each corner, classical porticos on three elevations and a clock cupola surmounting the low hipped roof.

The native stone foundation has simple rectangular windows on each elevation and a cast-stone water table above. The upper stories of both the north and south elevations have three sets of paired windows. Over each pair is a single semi-circular arched head with keystone. All other windows around the building have flat arched heads with alternate voussoirs. The entablature of the building features a frieze with dentils and a cornice with simple rectangular-block brackets.

The north elevation and south facade are almost identical. Both are seven bays wide with the three center bays projecting slightly from the wall surface and marked with brick quoins. A pediment is set into the parapet above the north center bay. The south center bay is covered by a two-storey classical portico supported by four round columns set on square bases. The entablature of this white portico is identical to that surrounding the building itself. The same pattern of dentils and simple block brackets is repeated in the pediment.

Both the east and west elevations are five bays wide and feature classical porticos identical to the south portico. The central entry beneath each of the three porticos consists of double doors beneath a wide transom. (These glass and aluminum doors are new additions, c.1950.) Flanking the panel above each transom are wide scroll brackets. Each entry is capped with a pediment which is identical in style to those on the porticos.

Rising a full storey from the center of the roof is an octagonal clock tower. Of frame construction, this small tower has an entablature similar to that of the building. The north, south, east and west sides of the tower have a round clock face set beneath a small boxed-cornice gable. A decorative paneled finial rests atop the clock tower.

Though the interior of the structure was remodeled in 1950, the original foyer and central hallway floor was retained. Small hexagon-shaped tiles are set in circular and star-shaped patterns giving the interior halls a colorful appearance.

The courthouse rests on a square in the center of the small Paris business district. Its size and classical style combine to make the courthouse an architectural landmark in the county.

## 8 SIGNIFICANCE

### PERIOD

☐ PREHISTORIC  
☐ 1400-1499  
☐ 1500-1599  
☐ 1600-1699  
☐ 1700-1799  
☐ 1800-1899  
☒ 1900-

☐ ARCHEOLOGY-PREHISTORIC  
☐ ARCHEOLOGY-HISTORIC  
☐ AGRICULTURE  
☒ ARCHITECTURE  
☐ ART  
☐ COMMERCE  
☐ COMMUNICATIONS

### AREAS OF SIGNIFICANCE -- CHECK AND JUSTIFY BELOW

☐ COMMUNITY PLANNING  
☐ CONSERVATION  
☐ ECONOMICS  
☐ EDUCATION  
☐ ENGINEERING  
☐ EXPLORATION/SETTLEMENT  
☐ INDUSTRY  
☐ INVENTION

☐ LANDSCAPE ARCHITECTURE  
☐ LAW  
☐ LITERATURE  
☐ MILITARY  
☐ MUSIC  
☐ PHILOSOPHY  
☒ POLITICS/GOVERNMENT

☐ RELIGION  
☐ SCIENCE  
☐ SCULPTURE  
☐ SOCIAL/HUMANITARIAN  
☐ THEATER  
☐ TRANSPORTATION  
☐ OTHER (SPECIFY)

### SPECIFIC DATES

### BUILDER/ARCHITECT

A. Klingensmith

### STATEMENT OF SIGNIFICANCE

The largest number of architecturally significant public buildings in Arkansas are the courthouses scattered over the state's seventy-five counties. As the center of local politics the courthouse is often the largest and most costly building in the county. Such is the case with the eastern district courthouse in Logan County. This large brick building in Paris is the oldest of the county's two courthouses.

Though originally named for State Senator John N. Sarber, Logan County was renamed in 1875 to honor a pioneer settler, James Logan. The county was created on March 22, 1871, from portions of Franklin, Johnson, Scott and Yell Counties.

A temporary county seat was established at Reville in 1873. Two years later appointed commissioners located the permanent county seat in Paris. In 1901 a second county seat was established at Booneville to serve the southwest part of the county.

The present courthouse was erected in 1908 and is the most architecturally important structure in Paris. The red brick building is trimmed in white and features a decorative octagonal clock tower. Classical porticos are located on three elevations and give this rectangular structure an especially impressive appearance.

Resting on the court square in the Paris business district, the courthouse and surrounding lawn have long served a central role in the civic and social life of the community.



## 9 MAJOR BIBLIOGRAPHICAL REFERENCES

Arkansas Gazette, September 17, 1961.

A Survey of Arkansas Courthouses. Compiled by the National Society of Colonial Dames of America in the State of Arkansas. Mrs. W. G. McDonald, Chairwoman, Historical Activities Committee. Arkansas Room, Little Rock Public Library.

Works Progress Administration. Logan County, c. 1940. Place file, Archives, Arkansas History Commission.

## 10 GEOGRAPHICAL DATA

ACREAGE OF NOMINATED PROPERTY less than one acre

UTM REFERENCES

A 

1	5
---	---

4	3	3	6	1	0
---	---	---	---	---	---

3	9	0	5	5	1	0
---	---	---	---	---	---	---

ZONE EASTING NORTHING

B 

--	--	--	--	--	--	--	--

--	--	--	--	--	--	--	--

--	--	--	--	--	--	--	--

ZONE EASTING NORTHING

C 

--	--	--	--	--	--	--	--

--	--	--	--	--	--	--	--

--	--	--	--	--	--	--	--

ZONE EASTING NORTHING

D 

--	--	--	--	--	--	--	--

--	--	--	--	--	--	--	--

--	--	--	--	--	--	--	--

ZONE EASTING NORTHING

LIST ALL STATES AND COUNTIES FOR PROPERTIES OVERLAPPING STATE OR COUNTY BOUNDARIES

STATE	CODE	COUNTY	CODE
-------	------	--------	------

STATE	CODE	COUNTY	CODE
-------	------	--------	------

## 11 FORM PREPARED BY

NAME / TITLE

Dianna Kirk, Historian

ORGANIZATION

Arkansas Historic Preservation Program

DATE

June 8, 1976

STREET & NUMBER

300 West Markham

TELEPHONE

(501) 371-1639

CITY OR TOWN

Little Rock

STATE

Arkansas

## 12 STATE HISTORIC PRESERVATION OFFICER CERTIFICATION

THE EVALUATED SIGNIFICANCE OF THIS PROPERTY WITHIN THE STATE IS:

NATIONAL ☐

STATE ☐

LOCAL ☒

As the designated State Historic Preservation Officer for the National Historic Preservation Act of 1966 (Public Law 89-665), I hereby nominate this property for inclusion in the National Register and certify that it has been evaluated according to the criteria and procedures set forth by the National Park Service.

STATE HISTORIC PRESERVATION OFFICER SIGNATURE Anne Bartley

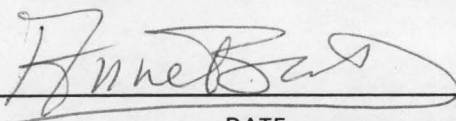

TITLE

State Historic Preservation Officer

DATE

June 8, 1976

FOR NPS USE ONLY

I HEREBY CERTIFY THAT THIS PROPERTY IS INCLUDED IN THE NATIONAL REGISTER

ATTEST:

DIRECTOR, OFFICE OF ARCHEOLOGY AND HISTORIC PRESERVATION

KEEPER OF THE NATIONAL REGISTER

DATE

7-31-76

DATE

7-30-76

Property Logan County Courthouse, Eastern District

State Arkansas Working Number 6.29.76.3682

**TECHNICAL**

Photos 4  
Maps 1

**CONTROL**

OK pl  
7.1.76

**HISTORIAN**

Accept  
E. Smith  
7-7-76

**ARCHITECTURAL HISTORIAN**

Accept  
S. Aldham  
7/15/76

**ARCHEOLOGIST**

**OTHER**

**HAER**

Inventory \_\_\_\_\_

Review \_\_\_\_\_

**REVIEW UNIT CHIEF**

**BRANCH CHIEF**

Accept  
Coke  
7-16-76

**KEEPER**

7/30/76

National Register Write-up \_\_\_\_\_

Federal Register Entry 9-7-76

Send-back \_\_\_\_\_

Re-submit \_\_\_\_\_

Entered JUL 30 1976

INT:2106-74





Logan County Courthouse  
Paris, Arkansas

Logan County, Arkansas

South & east elevations

D.O.E. - 7-30-76

PROPERTY OF THE NATIONAL REGISTER

#1

UNITED STATES DEPARTMENT OF THE INTERIOR  
NATIONAL PARK SERVICE

**NATIONAL REGISTER OF HISTORIC PLACES  
PROPERTY PHOTOGRAPH FORM**

FOR NPS USE ONLY

RECEIVED

JUN 29 1976

DATE ENTERED

JUL 30 1976

SEE INSTRUCTIONS IN *HOW TO COMPLETE NATIONAL REGISTER FORMS*  
TYPE ALL ENTRIES -- ENCLOSE WITH PHOTOGRAPH

**1 NAME**

HISTORIC

Logan County Courthouse

AND/OR COMMON

**2 LOCATION**

CITY, TOWN

Paris

\_\_\_\_ VICINITY OF

COUNTY

Logan

STATE

Arkansas

**3 PHOTO REFERENCE**

PHOTO CREDIT Sandra Taylor

DATE OF PHOTO 1975

NEGATIVE FILED AT Arkansas Historic Preservation Program

**4 IDENTIFICATION**

DESCRIBE VIEW, DIRECTION, ETC. IF DISTRICT, GIVE BUILDING NAME & STREET

1. South & east elevations

PHOTO NO.

1





Logan County Courthouse  
Paris, Arkansas

Logan County,  
Arkansas

south facade

D.O.E. - 7-30-76

PROPERTY OF THE NATIONAL REGISTER

#2

UNITED STATES DEPARTMENT OF THE INTERIOR  
NATIONAL PARK SERVICE

**NATIONAL REGISTER OF HISTORIC PLACES  
PROPERTY PHOTOGRAPH FORM**

FOR NPS USE ONLY

RECEIVED JUN 29 1976

DATE ENTERED JUL 30 1976

SEE INSTRUCTIONS IN *HOW TO COMPLETE NATIONAL REGISTER FORMS*  
TYPE ALL ENTRIES -- ENCLOSE WITH PHOTOGRAPH

**1 NAME**

HISTORIC

Logan County Courthouse

AND/OR COMMON

**2 LOCATION**

CITY, TOWN

Paris

\_\_\_\_ VICINITY OF

COUNTY

Logan

STATE

Arkansas

**3 PHOTO REFERENCE**

PHOTO CREDIT Sandra Taylor

DATE OF PHOTO 1975

NEGATIVE FILED AT  
Arkansas Historic Preservation Program

**4 IDENTIFICATION**

DESCRIBE VIEW, DIRECTION, ETC. IF DISTRICT, GIVE BUILDING NAME & STREET

PHOTO NO.

2. South facade

2





Logan County Courthouse  
Paris, Arkansas

Logan County, Arkansas

north (rear) + west elevations

P.O.E. - 7-30-76

PROPERTY OF THE NATIONAL REGISTER

3

UNITED STATES DEPARTMENT OF THE INTERIOR  
NATIONAL PARK SERVICE

**NATIONAL REGISTER OF HISTORIC PLACES  
PROPERTY PHOTOGRAPH FORM**

FOR NPS USE ONLY

RECEIVED

JUN 29 1976

DATE ENTERED

JUL 30 1976

SEE INSTRUCTIONS IN *HOW TO COMPLETE NATIONAL REGISTER FORMS*  
TYPE ALL ENTRIES -- ENCLOSE WITH PHOTOGRAPH

**1 NAME**

HISTORIC

Logan County Courthouse

AND/OR COMMON

**2 LOCATION**

CITY, TOWN

Paris

\_\_\_\_ VICINITY OF

COUNTY

Logan

STATE

Arkansas

**3 PHOTO REFERENCE**

PHOTO CREDIT Sandra Taylor

DATE OF PHOTO

NEGATIVE FILED AT

1975

**4 IDENTIFICATION**

DESCRIBE VIEW, DIRECTION, ETC. IF DISTRICT, GIVE BUILDING NAME & STREET

3. North and west elevations

PHOTO NO.

3





Logan County Courthouse

Paris, Arkansas

Logan County, Arkansas

Sandra Taylor

1976

Arkansas Historic Preservation Program

detail of interior flooring

#4

D.O.E. T-30-76

PROPERTY OF THE NATIONAL REGISTER

UNITED STATES DEPARTMENT OF THE INTERIOR  
NATIONAL PARK SERVICE

NATIONAL REGISTER OF HISTORIC PLACES  
PROPERTY PHOTOGRAPH FORM

FOR NPS USE ONLY

RECEIVED JUN 29 1976

DATE ENTERED JUL 30 1976

SEE INSTRUCTIONS IN *HOW TO COMPLETE NATIONAL REGISTER FORMS*  
TYPE ALL ENTRIES -- ENCLOSE WITH PHOTOGRAPH

**1 NAME**

HISTORIC

Logan County Courthouse

AND/OR COMMON

**2 LOCATION**

CITY, TOWN

Paris

VICINITY OF

COUNTY  
Logan

STATE  
Arkansas

**3 PHOTO REFERENCE**

PHOTO CREDIT

Sandra Taylor

DATE OF PHOTO

1975

NEGATIVE FILED AT

Arkansas Historic Preservation Program

**4 IDENTIFICATION**

DESCRIBE VIEW, DIRECTION, ETC. IF DISTRICT, GIVE BUILDING NAME & STREET

PHOTO NO.

4 Detail of interior flooring

4



UNITED STATES DEPARTMENT OF THE INTERIOR  
NATIONAL PARK SERVICE

**NATIONAL REGISTER OF HISTORIC PLACES  
PROPERTY MAP FORM**

FOR NPS USE ONLY

RECEIVED

JUN 29 1976

DATE ENTERED

JUL 30 1976

SEE INSTRUCTIONS IN *HOW TO COMPLETE NATIONAL REGISTER FORMS*  
TYPE ALL ENTRIES -- ENCLOSE WITH MAP

**1 NAME**

HISTORIC Logan County Courthouse

AND/OR COMMON

**2 LOCATION**

CITY, TOWN Paris

\_\_\_\_ VICINITY OF

COUNTY Logan

STATE Arkansas

**3 MAP REFERENCE**

SOURCE USGS, Paris Quadrangle

SCALE 1:24,000

DATE 1961

**4 REQUIREMENTS**

TO BE INCLUDED ON ALL MAPS

1. PROPERTY BOUNDARIES
2. NORTH ARROW
3. UTM REFERENCES



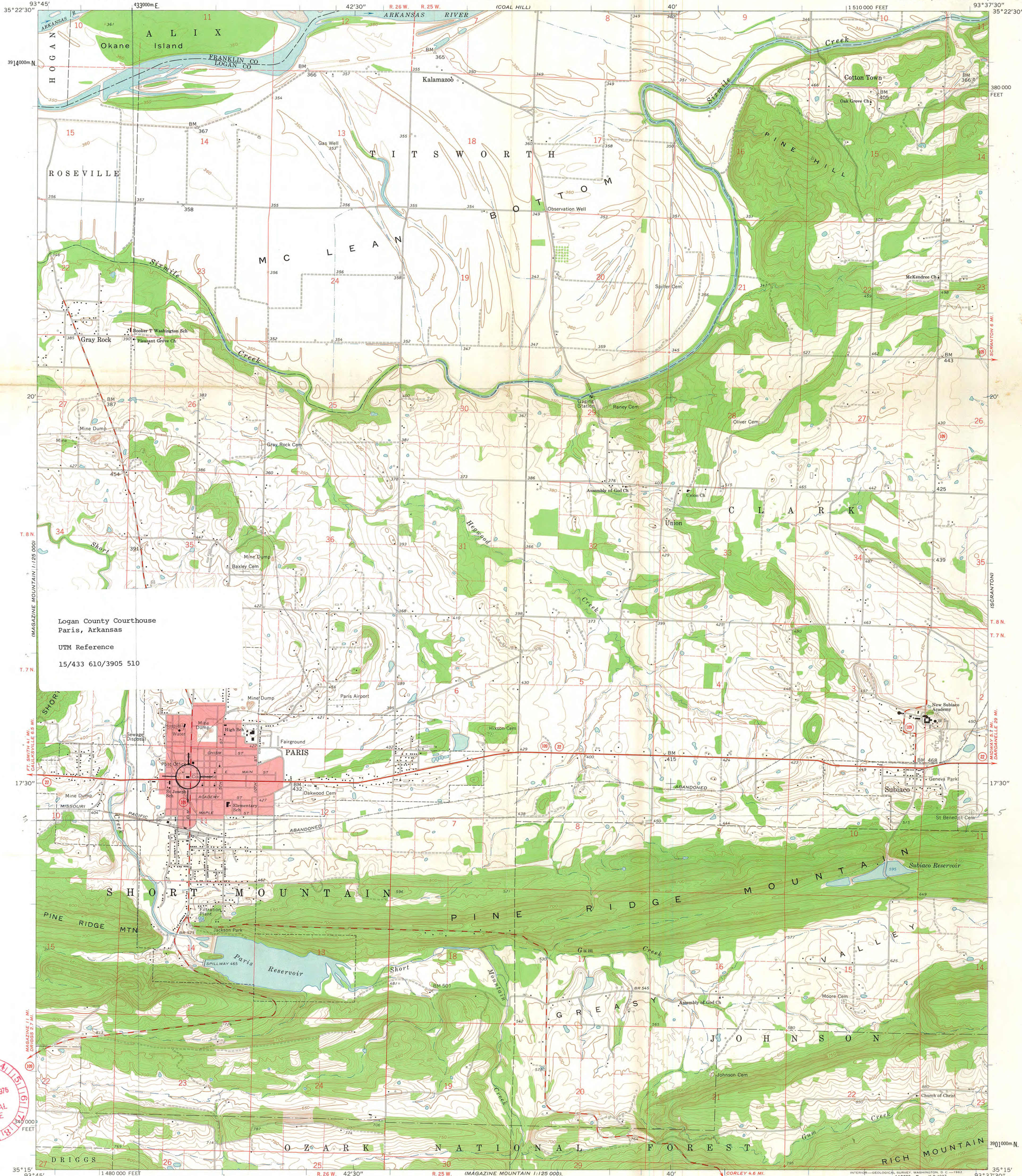

Logan County Courthouse  
Paris, Arkansas

UTM Reference  
15/433 610/3905 510



Mapped, edited, and published by the Geological Survey  
Control by USGS, USC&GS, and USCE

Topography by photogrammetric methods from aerial  
photographs taken 1958. Field checked 1961

Polyconic projection. 1927 North American datum  
10,000-foot grid based on Arkansas coordinate system, north zone  
1000-meter Universal Transverse Mercator grid ticks,  
zone 15, shown in blue

Red tint indicates area in which only landmark buildings are shown  
Fine red dashed lines indicate selected fence and field lines where  
generally visible on aerial photographs. This information is unchecked  
Dashed land lines indicate approximate locations

TRUE NORTH  
MAGNETIC NORTH  
APPROXIMATE MEAN  
DECLINATION, 1961

SCALE 1:24,000  
1 1000 0 1000 2000 3000 4000 5000 6000 7000 FEET  
1 KILOMETER  
CONTOUR INTERVAL 10 FEET  
DATUM IS MEAN SEA LEVEL

THIS MAP COMPLIES WITH NATIONAL MAP ACCURACY STANDARDS  
FOR SALE BY U.S. GEOLOGICAL SURVEY, DENVER 25, COLORADO OR WASHINGTON 25, D. C.  
AND BY THE ARKANSAS GEOLOGICAL AND CONSERVATION COMMISSION, LITTLE ROCK, ARKANSAS  
A FOLDER DESCRIBING TOPOGRAPHIC MAPS AND SYMBOLS IS AVAILABLE ON REQUEST



ROAD CLASSIFICATION  
Heavy-duty ——— Light-duty ———  
Medium-duty ——— Unimproved dirt ———  
State Route

PARIS, ARK.  
N3515—W9337.5/7.5



ENTRIES IN THE NATIONAL REGISTER

STATE      ARKANSAS

Date Entered      JUL 30 1976

<u>Name</u>	<u>Location</u>
Cumberland Presbyterian Church	Clarendon Monroe County
Logan County Courthouse, Eastern District	Paris Logan County
Mount Olive United Methodist Church	Van Buren Crawford County

Also Notified

Hon. John L. McClellan  
Hon. Dale Bumpers  
Hon. Bill Alexander  
Hon. John P. Hammerschmidt  
Regional Director, Southwest  
Region

State Historic Preservation Officer  
Ms. Anne Bartley  
Acting Director  
Department of Natural and  
Cultural Heritage  
The Old State House  
300 West Markham  
Little Rock, Arkansas 72201

PR      MMott/row      8/4/76



# NR Data Sheet

DATE: 7-7-76  
 Reviewer: INITIALS: EDS  
 NR DOE JUL 30 1976

NAME AS IT APPEARS IN FEDERAL REGISTER: 10 Logan County Courthouse, Eastern District

OTHER NAMES:

## LOCATION:

STREET & NUMBER Courthouse Square

CITY, TOWN Paris

CONGRESSIONAL DISTRICT 3rd

STATE Arkansas 05

VICINITY OF

COUNTY code

Logan 083

OWNER OF PROPERTY: (Circle) PRIVATE STATE LOCAL GOV'T MUNICIPAL COUNTY OTHER

ADMINISTRATOR (underline)

FEDERAL (AGENCY NAME):

NPS REGION: (CIRCLE) N. ATLANTIC MID ATLANTIC SOUTHEAST MIDWEST

SOUTHWEST ROCKY MOUNTAIN WEST PACIFIC NORTHWEST

## FEATURES:

INTERIOR EXTERIOR ENVIRONS  
☒ Substantially intact-1 ☒ Substantially intact-2 ☒ Substantially intact-3  
☐ unknown - 4 ☐ unknown - 5 ☐ unknown - 6  
☐ not applicable - 7 ☐ not applicable - 8 ☐ Not applicable-9

- Interior, exterior, environs not intact-0

CONDITION - EXCELLENT DETERIORATED UNALTERED ORIGINAL SITE  
☒ GOOD RUINS ALTERED MOVED  
☐ FAIR UNEXPOSED RECONSTRUCTED UNKNOWN  
☐ Unexcavated EXCAVATED

ACCESS - Yes-restricted Yes-unrestricted No access Unknown

historic district? YES NO

WITHIN NATIONAL REGISTER HISTORIC DISTRICT? YES NO  
 IF YES, NAME:

WITHIN NATIONAL HISTORIC LANDMARK? YES NO  
 IF YES, NAME:

ADAPTIVE USE: YES NO Saved? YES NO

FUNCTION(S): (use vocabulary words)

then- Courthouse

now- Courthouse

## SIGNIFICANCE:

ARCHAEOLOGY-PREHISTORIC CONSERVATION LANDSCAPE ARCHITECTURE RELIGION entertainment  
 ARCHAEOLOGY HISTORIC ECONOMICS LAW/Gov't/politics SCIENCE health  
 AGRICULTURE EDUCATION LITERATURE 16 MILITARY SOCIAL/HUMANITARIAN recreation  
 ARCHITECTURE - 4 ENGINEERING MUSIC urban/cultural  
 ART EXPLORATION PHILOSOPHY TRANSPORTATION planning  
 COMMERCE INDUSTRY POLITICS/GOVERNMENT OTHER (SPECIFY)  
 COMMUNICATIONS INVENTION

## Claims

"first" YES NO "oldest" YES NO "only" YES NO

ARCHITECTURAL STYLE: *Georgia Revival*

architect/m.builder: *A. Klingensmith*

**engineer:**

landscape/garden designer:

**artist/artisan:**

interior decorator:

builder/contractor:

**ETHNIC GROUP:**

**NAMES:**

personal

(label role

3

appropriate date)

## events

institutional

**DATES:**

DATE OF CONSTRUCTION (Specific date or 1/4 of century):

DATE(S) OF "MAJOR" ALTERATIONS: 1950

HISTORICALLY SIGNIFICANT DATE(S): 1908 - Present

**SOURCE:**

(OF NOMINATION)

PRIVATE

STATE

LOCAL GOV'T

MUNICIPAL

COUNTY

**OTHER**

FEDERAL AGENCY:

**ACREAGE:**

(to nearest tenth of an acre) 0.1 - 0.9

**COMMENTS:** (include architectural information here)

**COMMENTS:** (include architectural information here)

Brick over high stone basement, 2 stories,  
2 story brick, rectangular ~~shaped~~, low ~~hipped~~ roof.

Brick, 2 stories over high stone basement; modified rectangle, low hipped roof, central octagonal cupola with clockfaces; 3 facades, each with tetrastyle pedimented portico and double-door entrance with transom and pedimented architrave; Welsh-arched windows, denticulated modillion cornice. Georgian Revival. <sup>City's</sup> largest and most architecturally significant building ~~in city.~~

most architecturally significant building in Paris, <sup>AK.</sup>  
~~Arkansas.~~ Its red brick with white trim, decorative  
octagonal clock tower, and classical porticos gives  
it an especially impressive appearance.

ARCHITECTURAL STYLE: Georgia Revival

architect/m-builder: A. Klingensmith

landscape/garden designer:

interior decorator:

engineer:

artist/artisan:

builder/contractor:

ETHNIC GROUP:

NAMES:

personal

(label role  
&  
appropriate date)

events

institutional

DATES:

DATE OF CONSTRUCTION (Specific date or 1/4 of century): 1908

DATE(S) OF "MAJOR" ALTERATIONS: 1950

HISTORICALLY SIGNIFICANT DATE(S): 1908 - Present

SOURCE:

(OF NOMINATION)

PRIVATE

STATE

LOCAL GOV'T

MUNICIPAL

COUNTY

OTHER

FEDERAL AGENCY:

ACREAGE:

(to nearest tenth of an acre) .1 - .9

COMMENTS: (include architectural information here)

~~Brick, 2 stories over high stone basement; modified rectangle, low hipped roof; 3 facades, each with tetrastyle pedimented portico; modillion cornice; and double-door entrance with transom and pedimented architrave; Welsh arched windows; round arched windows; central octagonal cupola with clock faces.~~

Brick, 2 stories over high stone basement; modified rectangle, low hipped roof; 3 facades, each with tetrastyle pedimented portico and double-door entrance with transom and pedimented architrave; Welsh arched windows, denticulated modillion cornice. Georgian Revival

SIGNIFICANCE: (maximum two sentences)

The Logan County Courthouse is the largest and most architecturally significant building in Paris, AK. Arkansas. Its red brick with white trim, decorative octagonal clock tower, and classical porticos gives it an especially impressive appearance.

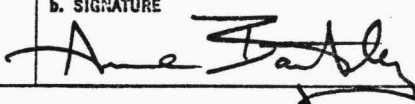

<b>FEDERAL ASSISTANCE</b>		<b>2. APPLICANT'S APPLICATION</b>		<b>a. NUMBER</b>		<b>3. DATE APPLICATION IDENTIFIER</b>		<b>a. NUMBER</b> AR 70805215	
<b>1. TYPE OF ACTION</b> <input type="checkbox"/> PREAPPLICATION <input checked="" type="checkbox"/> APPLICATION (Mark appropriate box) <input type="checkbox"/> NOTIFICATION OF INTENT (Opt.) <input type="checkbox"/> REPORT OF FEDERAL ACTION		<b>b. DATE</b> Year month day 19 77 5 11		<b>b. DATE</b> Year month day ASSIGNED 19 77 9 2					
<b>4. LEGAL APPLICANT/RECIPIENT</b> Department of Arkansas <b>a. Applicant Name</b> : Natural and Cultural Heritage <b>b. Organization Unit</b> : Ark. Historic Preservation Program <b>c. Street/P.O. Box</b> : Suite 500, Continental Building <b>d. City</b> : Little Rock <b>e. County</b> : Pulaski <b>f. State</b> : Arkansas <b>g. ZIP Code</b> : 72201 <b>h. Contact Person (Name &amp; telephone No.)</b> : Anne Bartley, SHPO 501-371-2763		<b>5. FEDERAL EMPLOYER IDENTIFICATION NO.</b> 92-600-1185-W		<b>6. PROGRAM (From Federal Catalog)</b> <b>a. NUMBER</b> 1 5 0 9 0 4 <b>b. TITLE</b> Historic Preservation		<b>8. TYPE OF APPLICANT/RECIPIENT</b> A-State H-Community Action Agency B-Interstate I-Higher Educational Institution C-Substate District J-Indian Tribe D-County K-Other (Specify): E-City F-School District G-Special Purpose District Enter appropriate letter <input checked="" type="checkbox"/> A			
<b>7. TITLE AND DESCRIPTION OF APPLICANT'S PROJECT</b> Logan County Courthouse, Paris, Arkansas: Emergency stabilization of the courthouse roof.									
<b>10. AREA OF PROJECT IMPACT</b> (Names of cities, counties, States, etc.) Logan County, Arkansas		<b>11. ESTIMATED NUMBER OF PERSONS BENEFITING</b>		<b>12. TYPE OF APPLICATION</b> A-New C-Revision E-Augmentation B-Renewal D-Continuation Enter appropriate letter <input type="checkbox"/>		<b>9. TYPE OF ASSISTANCE</b> A-Basic Grant D-Insurance B-Supplemental Grant E-Other C-Loan Enter appropriate letter(s) <input type="checkbox"/>			
<b>13. PROPOSED FUNDING</b> <b>a. FEDERAL</b> \$ 5,000.00 <b>b. APPLICANT</b> 5,000.00 <b>c. STATE</b> .00 <b>d. LOCAL</b> .00 <b>e. OTHER</b> .00 <b>f. TOTAL</b> \$ 10,000.00		<b>14. CONGRESSIONAL DISTRICTS OF:</b> <b>a. APPLICANT</b> Third <b>b. PROJECT</b> Second <b>16. PROJECT START DATE</b> Year month day 19 see 34 <b>17. PROJECT DURATION</b> 36 Months <b>18. ESTIMATED DATE TO BE SUBMITTED TO FEDERAL AGENCY</b> Year month day 19 77 5 11		<b>15. TYPE OF CHANGE (For 12c or 12e)</b> A-Increase Dollars F-Other (Specify): B-Decrease Dollars C-Increase Duration D-Decrease Duration E-Cancellation Enter appropriate letter(s) <input type="checkbox"/>		<b>20. FEDERAL AGENCY TO RECEIVE REQUEST</b> (Name, City, State, ZIP code) Heritage Conservation & Recreation Serv.- Office of Archeology & Historic Preservation			
<b>22. THE APPLICANT CERTIFIES THAT</b> <b>a.</b> To the best of my knowledge and belief, data in this preapplication/application are true and correct, the document has been duly authorized by the governing body of the applicant and the applicant will comply with the attached assurances if the assistance is approved. <b>b.</b> If required by OMB Circular A-95 this application was submitted, pursuant to instructions therein, to appropriate clearinghouses and all responses are attached:		(1) Dept. of Local Services (2) (3)		No response attached <input type="checkbox"/> Yes <input type="checkbox"/> No		<b>21. REMARKS ADDED</b> <input type="checkbox"/> Yes <input type="checkbox"/> No			
<b>23. CERTIFYING REPRESENTATIVE</b> <b>a. TYPED NAME AND TITLE</b> Anne Bartley State Historic Preservation Officer <b>b. SIGNATURE</b>  <b>c. DATE SIGNED</b> Year month day 19 77 6 1		<b>24. AGENCY NAME</b> Department of the Interior		<b>25. APPLICATION RECEIVED</b> Year month day 19 78-07-26		<b>26. ORGANIZATIONAL UNIT</b> Service Heritage Conservation and Recreation			
<b>27. ADMINISTRATIVE OFFICE</b> Grants Administration Div.		<b>28. FEDERAL APPLICATION IDENTIFICATION</b>		<b>29. ADDRESS</b> 18th and C Streets NW, Washington, D.C. 20240		<b>30. FEDERAL GRANT IDENTIFICATION</b> 05-8650			
<b>31. ACTION TAKEN</b> <input checked="" type="checkbox"/> a. AWARDED <input type="checkbox"/> b. REJECTED <input type="checkbox"/> c. RETURNED FOR AMENDMENT <input type="checkbox"/> d. DEFERRED <input type="checkbox"/> e. WITHDRAWN		<b>32. FUNDING</b> <b>a. FEDERAL</b> \$ 5,000.00 <b>b. APPLICANT</b> 5,000.00 <b>c. STATE</b> .00 <b>d. LOCAL</b> .00 <b>e. OTHER</b> .00 <b>f. TOTAL</b> \$ 10,000.00		<b>33. ACTION DATE</b> Year month day 19 78 8 8 <b>34. STARTING DATE</b> Year month day 19 78-08-01 <b>35. CONTACT FOR ADDITIONAL INFORMATION (Name and telephone number)</b> Stephen D. Newman 202 523-5472		<b>36. ENDING DATE</b> Year month day 19 80-09-30 <b>37. REMARKS ADDED</b> <input type="checkbox"/> Yes <input checked="" type="checkbox"/> No			
<b>38. FEDERAL AGENCY A-95 ACTION</b> <b>a.</b> In taking above action, any comments received from clearinghouses were considered. If agency response is due under provisions of Part 1, OMB Circular A-95, it has been or is being made.		<b>b. FEDERAL AGENCY A-95 OFFICIAL (Name and telephone no.)</b> Same as #35							

JUL 26 1978