



**NATIONAL REGISTER OF HISTORIC PLACES
PROPERTY PHOTOGRAPH FORM**

(Type all entries - attach to or enclose with photograph)

STATE Idaho	
COUNTY Boise	
FOR NPS USE ONLY	
ENTRY NUMBER JUN 27 1975	DATE

SEE INSTRUCTIONS

1. NAME

COMMON: Idaho City

AND/OR HISTORIC: Bannock City, West Bannock

2. LOCATION

STREET AND NUMBER:

Section 26, T6N, R5E, B.M.

CITY OR TOWN:

Idaho City

STATE:

Idaho

CODE

16

COUNTY:

Boise

CODE

015

3. PHOTO REFERENCE

PHOTO CREDIT: Idaho City Historical Foundation

DATE OF PHOTO: January 1974

NEGATIVE FILED AT: c/o John Brogan

Box 86, Idaho City, Idaho 83631

4. IDENTIFICATION

DESCRIBE VIEW, DIRECTION, ETC.

Idaho City School, looking northwest.



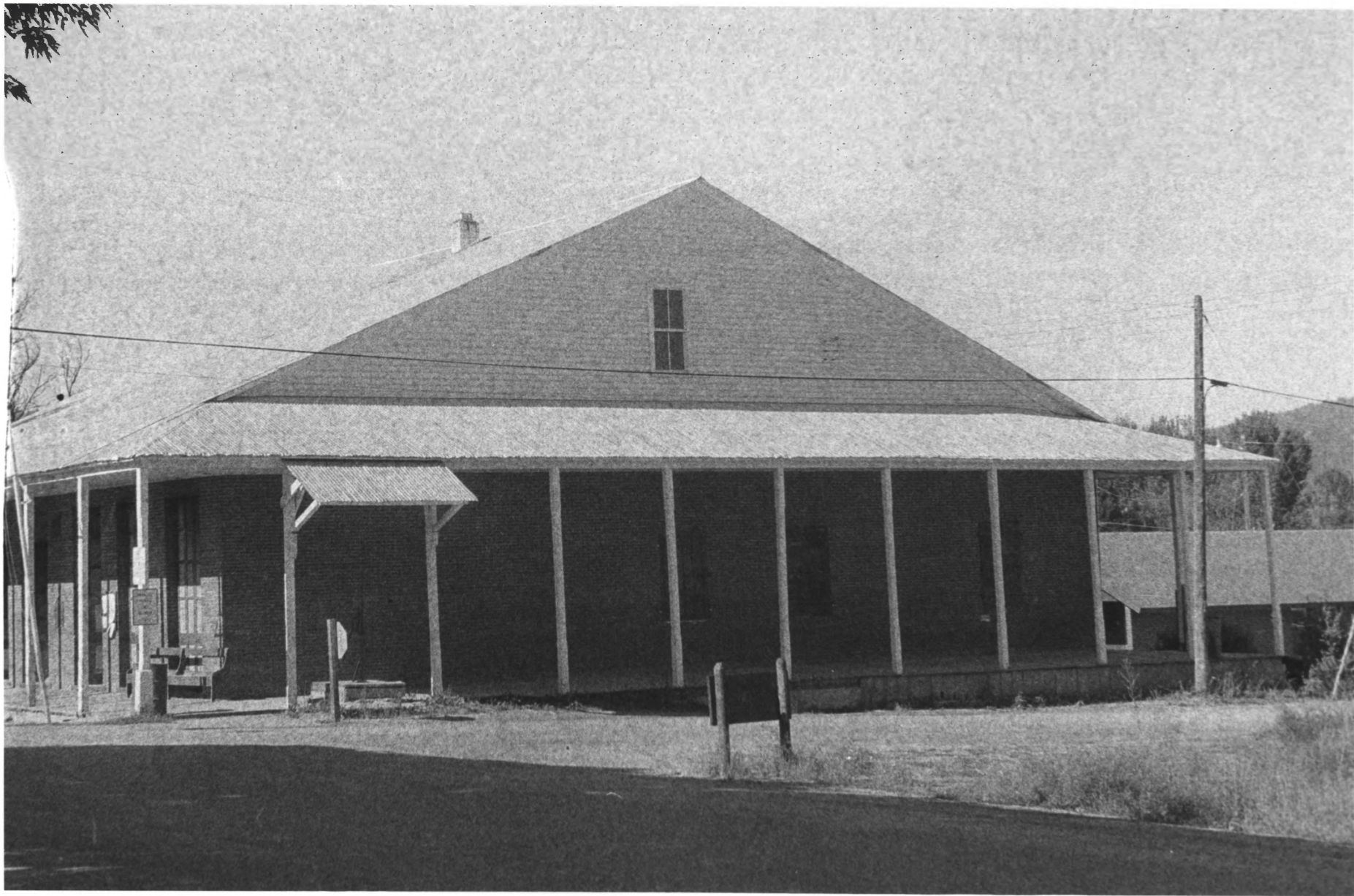

NATIONAL REGISTER OF HISTORIC PLACES
PROPERTY PHOTOGRAPH FORM

(Type all entries - attach to or enclose with photograph)

STATE	
Idaho	
COUNTY	
Boise	
FOR NPS USE ONLY	
ENTRY NUMBER	DATE
	JUN 27 1975

SEE INSTRUCTIONS

1. NAME

COMMON: Idaho City
AND/OR HISTORIC: Bannock City, West Bannock

2. LOCATION

STREET AND NUMBER:
Section 26, T6N, R5E, B.M.

CITY OR TOWN:
Idaho City

STATE:	CODE	COUNTY:	CODE
Idaho	16	Boise	015

3. PHOTO REFERENCE

PHOTO CREDIT: Idaho City Historical Foundation

DATE OF PHOTO: January 1974

NEGATIVE FILED AT: c/o John Brogan
Box 86, Idaho City, Idaho 83631

4. IDENTIFICATION

DESCRIBE VIEW, DIRECTION, ETC.
Galbreath Home, looking west.

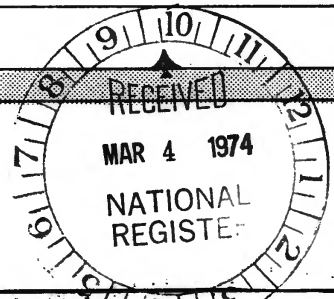



UNITED STATES DEPARTMENT OF THE INTERIOR
NATIONAL PARK SERVICE

**NATIONAL REGISTER OF HISTORIC PLACES
PROPERTY PHOTOGRAPH FORM**

FOR NPS USE ONLY	
RECEIVED	MAY 21 1975
DATE ENTERED	JUN 27 1975

SEE INSTRUCTIONS IN *HOW TO COMPLETE NATIONAL REGISTER FORMS*
TYPE ALL ENTRIES ENCLOSE WITH PHOTOGRAPH

1 NAME

HISTORIC Idaho City Historic District

AND/OR COMMON

2 LOCATION

CITY, TOWN Idaho City _____ VICINITY OF COUNTY Boise STATE Idaho

3 PHOTO REFERENCE

PHOTO CREDIT W. B. McCroskey

DATE OF PHOTO 1974

NEGATIVE FILED AT University of Idaho

4 IDENTIFICATION

DESCRIBE VIEW, DIRECTION, ETC. IF DISTRICT, GIVE BUILDING NAME & STREET

PHOTO NO.

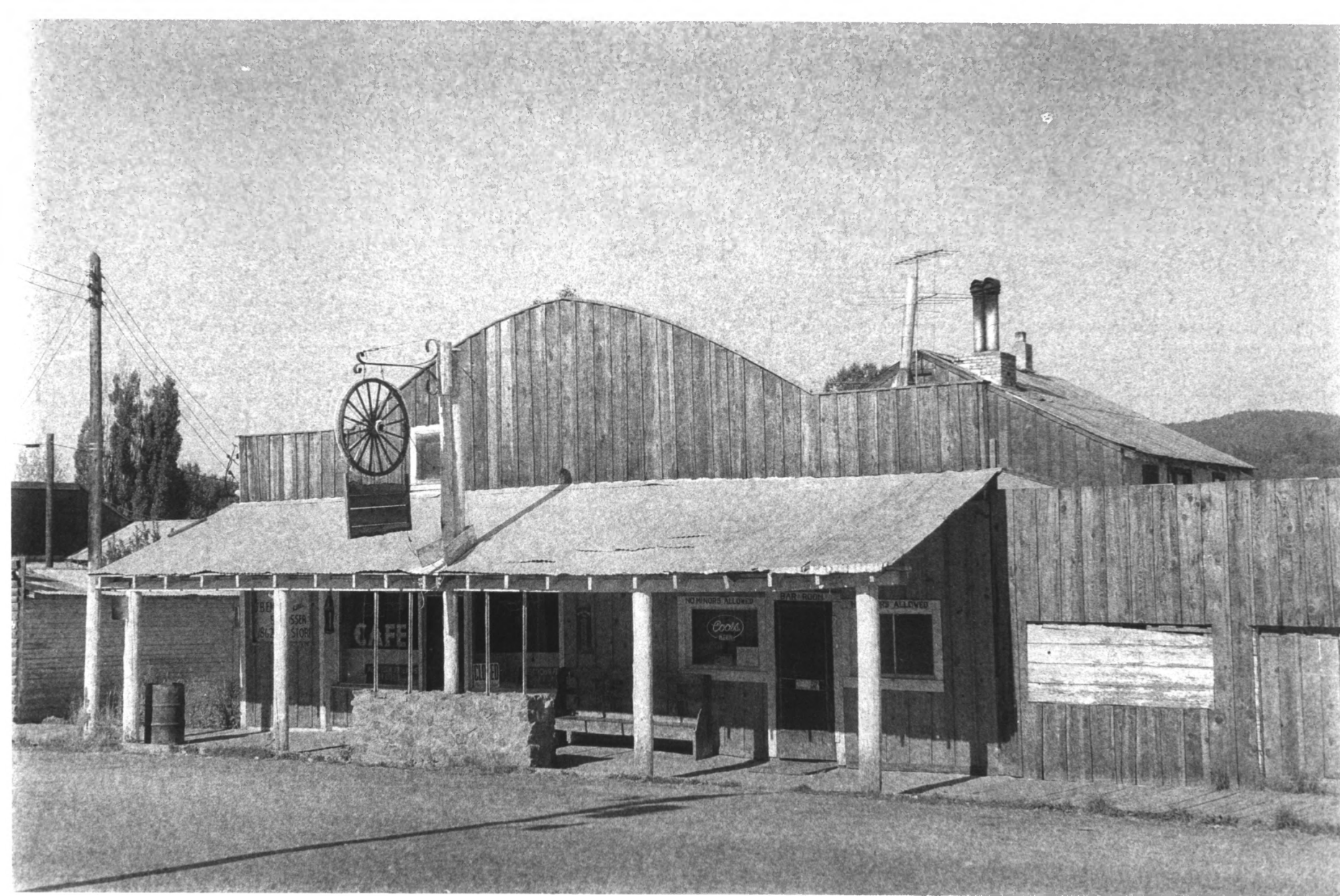

UNITED STATES DEPARTMENT OF THE INTERIOR
NATIONAL PARK SERVICE

**NATIONAL REGISTER OF HISTORIC PLACES
PROPERTY PHOTOGRAPH FORM**

FOR NPS USE ONLY

RECEIVED MAY 21 1975

DATE ENTERED JUN 27 1975

SEE INSTRUCTIONS IN *HOW TO COMPLETE NATIONAL REGISTER FORMS*
TYPE ALL ENTRIES ENCLOSE WITH PHOTOGRAPH

1 NAME

HISTORIC Idaho City Historic District

AND/OR COMMON

2 LOCATION

CITY, TOWN Idaho City VICINITY OF COUNTY Boise STATE Idaho

3 PHOTO REFERENCE

PHOTO CREDIT W. B. McCroskey DATE OF PHOTO 1974

NEGATIVE FILED AT University of Idaho

4 IDENTIFICATION

DESCRIBE VIEW, DIRECTION, ETC. IF DISTRICT, GIVE BUILDING NAME & STREET

PHOTO NO.



UNITED STATES DEPARTMENT OF THE INTERIOR
NATIONAL PARK SERVICE

**NATIONAL REGISTER OF HISTORIC PLACES
PROPERTY PHOTOGRAPH FORM**

FOR NPS USE ONLY

RECEIVED MAY 21 1975

JUN 27 1975

DATE ENTERED

SEE INSTRUCTIONS IN *HOW TO COMPLETE NATIONAL REGISTER FORMS*
TYPE ALL ENTRIES ENCLOSE WITH PHOTOGRAPH

1 NAME

HISTORIC

Idaho City Historic District

AND/OR COMMON

2 LOCATION

CITY, TOWN

Idaho City

____VICINITY OF

COUNTY

Boise

STATE

Idaho

3 PHOTO REFERENCE

PHOTO CREDIT

W. B. McCroskey

DATE OF PHOTO

1974

NEGATIVE FILED AT

University of Idaho

4 IDENTIFICATION

DESCRIBE VIEW, DIRECTION, ETC. IF DISTRICT, GIVE BUILDING NAME & STREET

PHOTO NO.

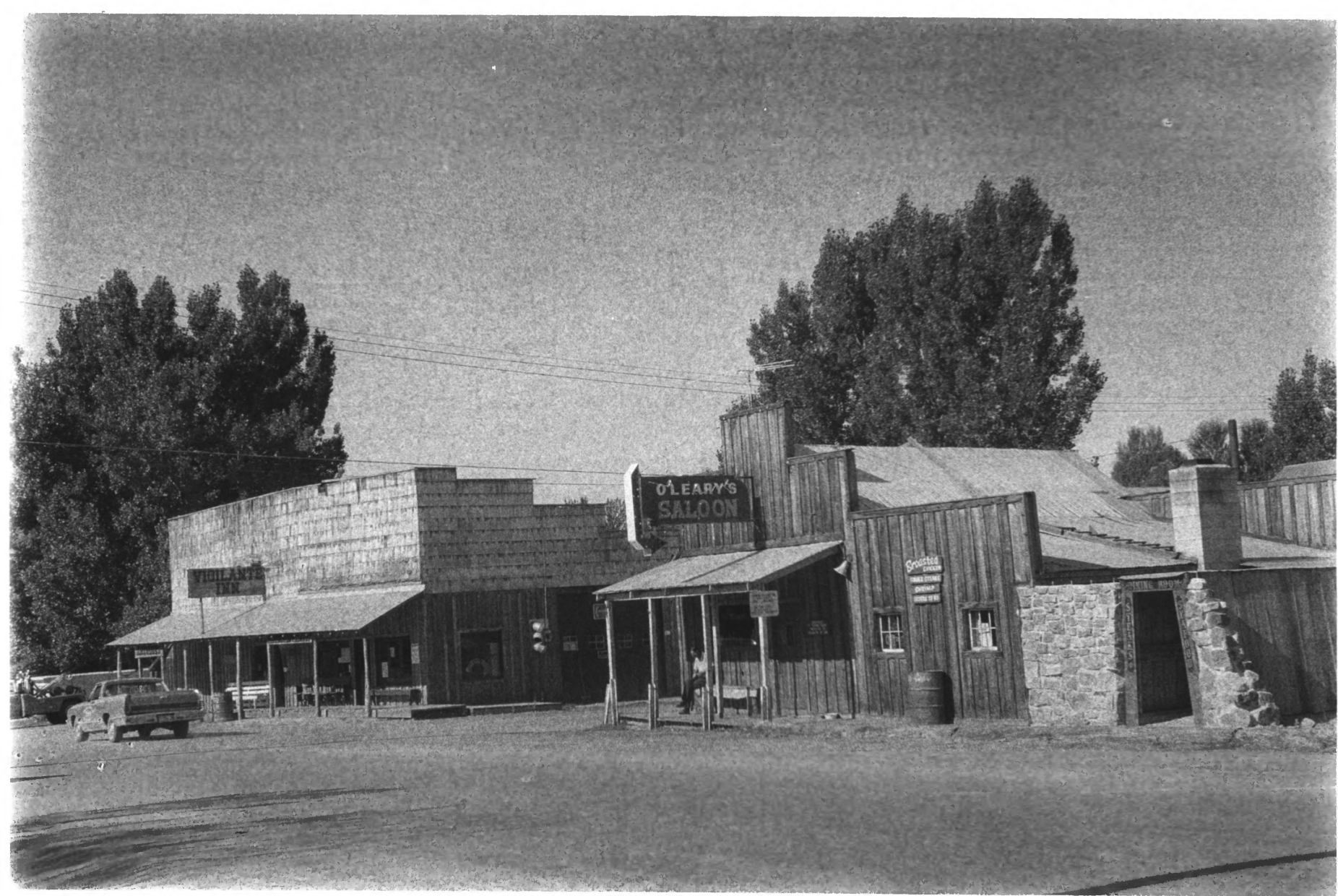

UNITED STATES DEPARTMENT OF THE INTERIOR
NATIONAL PARK SERVICE

**NATIONAL REGISTER OF HISTORIC PLACES
PROPERTY PHOTOGRAPH FORM**

FOR NPS USE ONLY

RECEIVED MAY 21 1975

DATE ENTERED JUN 27 1975

SEE INSTRUCTIONS IN *HOW TO COMPLETE NATIONAL REGISTER FORMS*
TYPE ALL ENTRIES ENCLOSE WITH PHOTOGRAPH

1 NAME

HISTORIC Idaho City Historic District

AND/OR COMMON

2 LOCATION

CITY, TOWN Idaho City _____ VICINITY OF COUNTY Boise STATE Idaho

3 PHOTO REFERENCE

PHOTO CREDIT W. B. McCroskey

DATE OF PHOTO 1974

NEGATIVE FILED AT University of Idaho

4 IDENTIFICATION

DESCRIBE VIEW, DIRECTION, ETC. IF DISTRICT, GIVE BUILDING NAME & STREET

PHOTO NO.



UNITED STATES DEPARTMENT OF THE INTERIOR
NATIONAL PARK SERVICE

**NATIONAL REGISTER OF HISTORIC PLACES
PROPERTY PHOTOGRAPH FORM**

FOR NPS USE ONLY	
RECEIVED	MAY 21 1975
DATE ENTERED	JUN 27 1975

SEE INSTRUCTIONS IN *HOW TO COMPLETE NATIONAL REGISTER FORMS*
TYPE ALL ENTRIES ENCLOSE WITH PHOTOGRAPH

1 NAME

HISTORIC Idaho City Historic District

AND/OR COMMON

2 LOCATION

CITY, TOWN Idaho City VICINITY OF COUNTY Boise STATE Idaho

3 PHOTO REFERENCE

PHOTO CREDIT W. B. McCroskey

DATE OF PHOTO

NEGATIVE FILED AT University Of Idaho

4 IDENTIFICATION

DESCRIBE VIEW, DIRECTION, ETC. IF DISTRICT, GIVE BUILDING NAME & STREET

PHOTO NO.

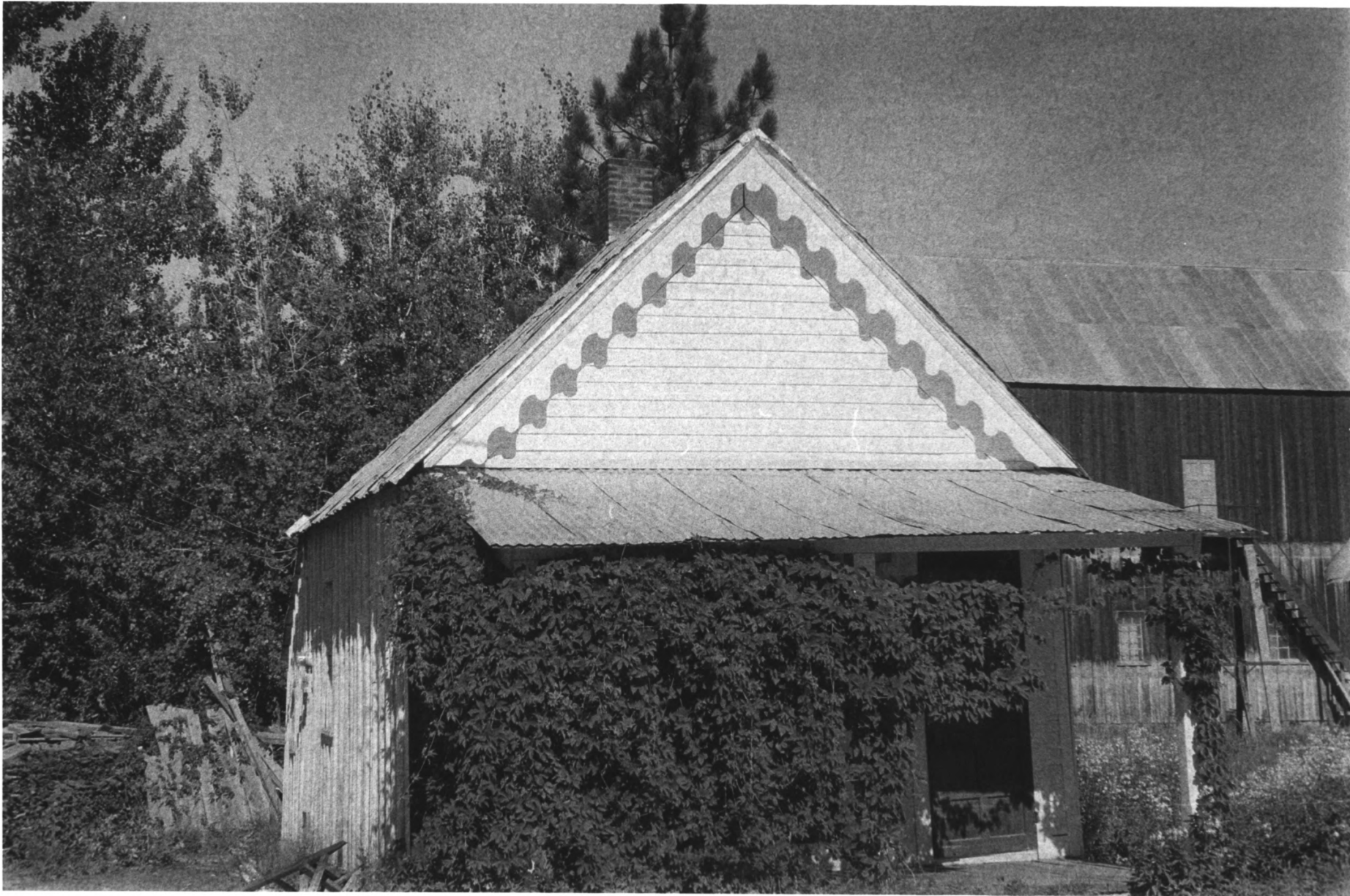

UNITED STATES DEPARTMENT OF THE INTERIOR
NATIONAL PARK SERVICE

**NATIONAL REGISTER OF HISTORIC PLACES
PROPERTY PHOTOGRAPH FORM**

FOR NPS USE ONLY

RECEIVED MAY 21 1975

DATE ENTERED JUN 27 1975

SEE INSTRUCTIONS IN *HOW TO COMPLETE NATIONAL REGISTER FORMS*
TYPE ALL ENTRIES ENCLOSE WITH PHOTOGRAPH

1 NAME

HISTORIC Idaho City Historic District

AND/OR COMMON

2 LOCATION

CITY, TOWN Idaho City VICINITY OF COUNTY Boise STATE Idaho

3 PHOTO REFERENCE

PHOTO CREDIT W. B. McCroskey

DATE OF PHOTO 1974

NEGATIVE FILED AT University of Idaho

4 IDENTIFICATION

DESCRIBE VIEW, DIRECTION, ETC. IF DISTRICT, GIVE BUILDING NAME & STREET

PHOTO NO.



UNITED STATES DEPARTMENT OF THE INTERIOR
NATIONAL PARK SERVICE

**NATIONAL REGISTER OF HISTORIC PLACES
PROPERTY PHOTOGRAPH FORM**

FOR NPS USE ONLY	
RECEIVED	MAY 21 1975
DATE ENTERED	JUN 27 1975

SEE INSTRUCTIONS IN *HOW TO COMPLETE NATIONAL REGISTER FORMS*
TYPE ALL ENTRIES ENCLOSE WITH PHOTOGRAPH

1 NAME

HISTORIC Idaho City Historic District

AND/OR COMMON

2 LOCATION

CITY, TOWN Idaho City _____ VICINITY OF COUNTY Boise STATE Idaho

3 PHOTO REFERENCE

PHOTO CREDIT W. B. McCroskey DATE OF PHOTO 1974

NEGATIVE FILED AT University of Idaho

4 IDENTIFICATION

DESCRIBE VIEW, DIRECTION, ETC. IF DISTRICT, GIVE BUILDING NAME & STREET

PHOTO NO.



UNITED STATES DEPARTMENT OF THE INTERIOR
NATIONAL PARK SERVICE

**NATIONAL REGISTER OF HISTORIC PLACES
PROPERTY PHOTOGRAPH FORM**

FOR NPS USE ONLY	
RECEIVED	MAY 21 1975
DATE ENTERED	JUN 27 1975

SEE INSTRUCTIONS IN *HOW TO COMPLETE NATIONAL REGISTER FORMS*
TYPE ALL ENTRIES ENCLOSE WITH PHOTOGRAPH

1 NAME

HISTORIC Idaho City Historic District

AND/OR COMMON

2 LOCATION

CITY, TOWN Idaho City — VICINITY OF COUNTY Boise STATE Idaho

3 PHOTO REFERENCE

PHOTO CREDIT W. B. McCroskey DATE OF PHOTO 1974

NEGATIVE FILED AT University of Idaho

4 IDENTIFICATION

DESCRIBE VIEW, DIRECTION, ETC. IF DISTRICT, GIVE BUILDING NAME & STREET

PHOTO NO.



UNITED STATES DEPARTMENT OF THE INTERIOR
NATIONAL PARK SERVICE

NATIONAL REGISTER OF HISTORIC PLACES
PROPERTY PHOTOGRAPH FORM

FOR NPS USE ONLY
RECEIVED SEP 29 1975
DATE ENTERED JUN 27 1975

SEE INSTRUCTIONS IN HOW TO COMPLETE NATIONAL REGISTER FORMS
TYPE ALL ENTRIES -- ENCLOSE WITH PHOTOGRAPH

1 NAME

HISTORIC

Idaho City Historic District

AND/OR COMMON

2 LOCATION

CITY, TOWN

Idaho City

VICINITY OF

STATE

Idaho

COUNTY

Boise

3 PHOTO REFERENCE

PHOTO CREDIT Bert McCrosky

DATE OF PHOTO 1974

NEGATIVE FILED AT

University of Idaho

4 IDENTIFICATION

DESCRIBE VIEW, DIRECTION, ETC. IF DISTRICT, GIVE BUILDING NAME & STREET

Firehouse on Montgomery Street looking west

PHOTO NO. 10

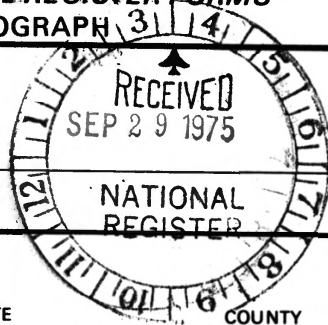



STREET SCENE IN TOWN

UNITED STATES DEPARTMENT OF THE INTERIOR
NATIONAL PARK SERVICE

**NATIONAL REGISTER OF HISTORIC PLACES
PROPERTY PHOTOGRAPH FORM**

FOR NPS USE ONLY
RECEIVED SEP 29 1975
DATE ENTERED JUN 27 1975

SEE INSTRUCTIONS IN *HOW TO COMPLETE NATIONAL REGISTER FORMS*
TYPE ALL ENTRIES -- ENCLOSE WITH PHOTOGRAPH

1 NAME

HISTORIC

Idaho City Historic District

AND/OR COMMON

2 LOCATION

CITY, TOWN

Idaho City

VICINITY OF

STATE

Idaho

COUNTY

Boise

3 PHOTO REFERENCE

PHOTO CREDIT

Bert McCrosky

DATE OF PHOTO

1974

NEGATIVE FILED AT

University of Idaho

4 IDENTIFICATION

DESCRIBE VIEW, DIRECTION, ETC. IF DISTRICT, GIVE BUILDING NAME & STREET

Boise Basin Museum on Montgomery Street West side of street

PHOTO NO.

//

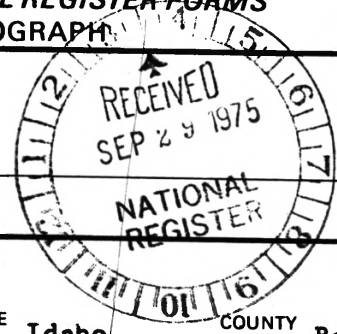



1910

UNITED STATES DEPARTMENT OF THE INTERIOR
NATIONAL PARK SERVICE

**NATIONAL REGISTER OF HISTORIC PLACES
PROPERTY PHOTOGRAPH FORM**

FOR NPS USE ONLY

RECEIVED SEP 29 1975

DATE ENTERED JUN 27 1975

SEE INSTRUCTIONS IN *HOW TO COMPLETE NATIONAL REGISTER FORMS*
TYPE ALL ENTRIES -- ENCLOSE WITH PHOTOGRAPH



1 NAME

HISTORIC **Idaho City Historic District**

AND/OR COMMON

2 LOCATION

CITY, TOWN **Idaho City**

—VICINITY OF

STATE **Idaho**

COUNTY **Boise**

3 PHOTO REFERENCE

PHOTO CREDIT **Bert McCrosky**

DATE OF PHOTO **1974**

NEGATIVE FILED AT **University of Idaho**

4 IDENTIFICATION

DESCRIBE VIEW, DIRECTION, ETC. IF DISTRICT, GIVE BUILDING NAME & STREET

PHOTO NO. **12**

**Boise County Auditor and Records Office & Miners Exchange
Main Street. East side**

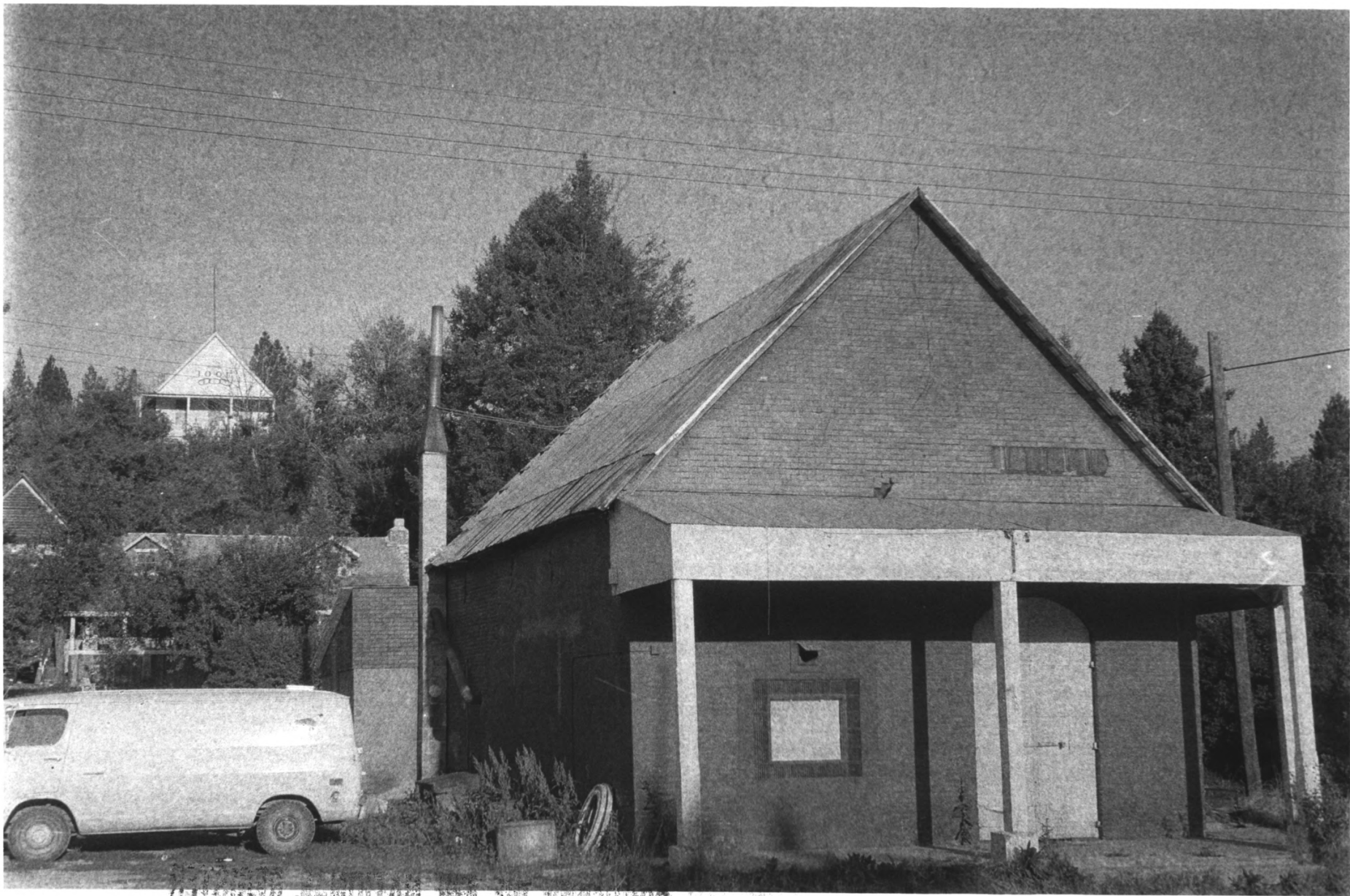

PHOTOGRAPHED BY JIMMY W. HARRIS

UNITED STATES DEPARTMENT OF THE INTERIOR
NATIONAL PARK SERVICE

**NATIONAL REGISTER OF HISTORIC PLACES
PROPERTY PHOTOGRAPH FORM**

FOR NPS USE ONLY	
RECEIVED	SEP 29 1975
DATE ENTERED	JUN 27 1975

SEE INSTRUCTIONS IN *HOW TO COMPLETE NATIONAL REGISTER FORMS*
TYPE ALL ENTRIES -- ENCLOSE WITH PHOTOGRAPH

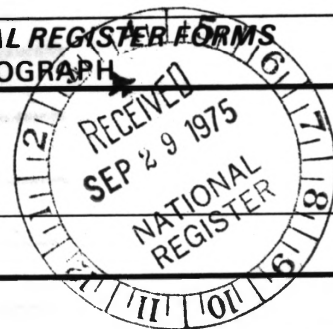

1 NAME

HISTORIC **Idaho City Historic District**

AND/OR COMMON

2 LOCATION

CITY, TOWN **Idaho City**

____ VICINITY OF

STATE **Idaho**

COUNTY **Boise**

3 PHOTO REFERENCE

PHOTO CREDIT **Bert McCrosky**

DATE OF PHOTO **1974**

NEGATIVE FILED AT **University of Idaho**

4 IDENTIFICATION

DESCRIBE VIEW, DIRECTION, ETC. IF DISTRICT, GIVE BUILDING NAME & STREET

PHOTO NO. **13**

Original Idaho World Building. Main Street. East side.



1964

UNITED STATES DEPARTMENT OF THE INTERIOR
NATIONAL PARK SERVICE

**NATIONAL REGISTER OF HISTORIC PLACES
PROPERTY PHOTOGRAPH FORM**

FOR NPS USE ONLY
RECEIVED SEP 29 1975
DATE ENTERED JUN 27 1975

SEE INSTRUCTIONS IN HOW TO COMPLETE NATIONAL REGISTER FORMS
TYPE ALL ENTRIES -- ENCLOSE WITH PHOTOGRAPH

1 NAME

HISTORIC

Idaho City Historic District

AND/OR COMMON



2 LOCATION

CITY, TOWN

Idaho City

____VICINITY OF

STATE

Idaho

COUNTY

Boise

3 PHOTO REFERENCE

PHOTO CREDIT

Bert McCrosky

DATE OF PHOTO

1974

NEGATIVE FILED AT

University of Idaho

4 IDENTIFICATION

DESCRIBE VIEW, DIRECTION, ETC. IF DISTRICT, GIVE BUILDING NAME & STREET

Court House. Main Street. West side.

PHOTO NO.

14

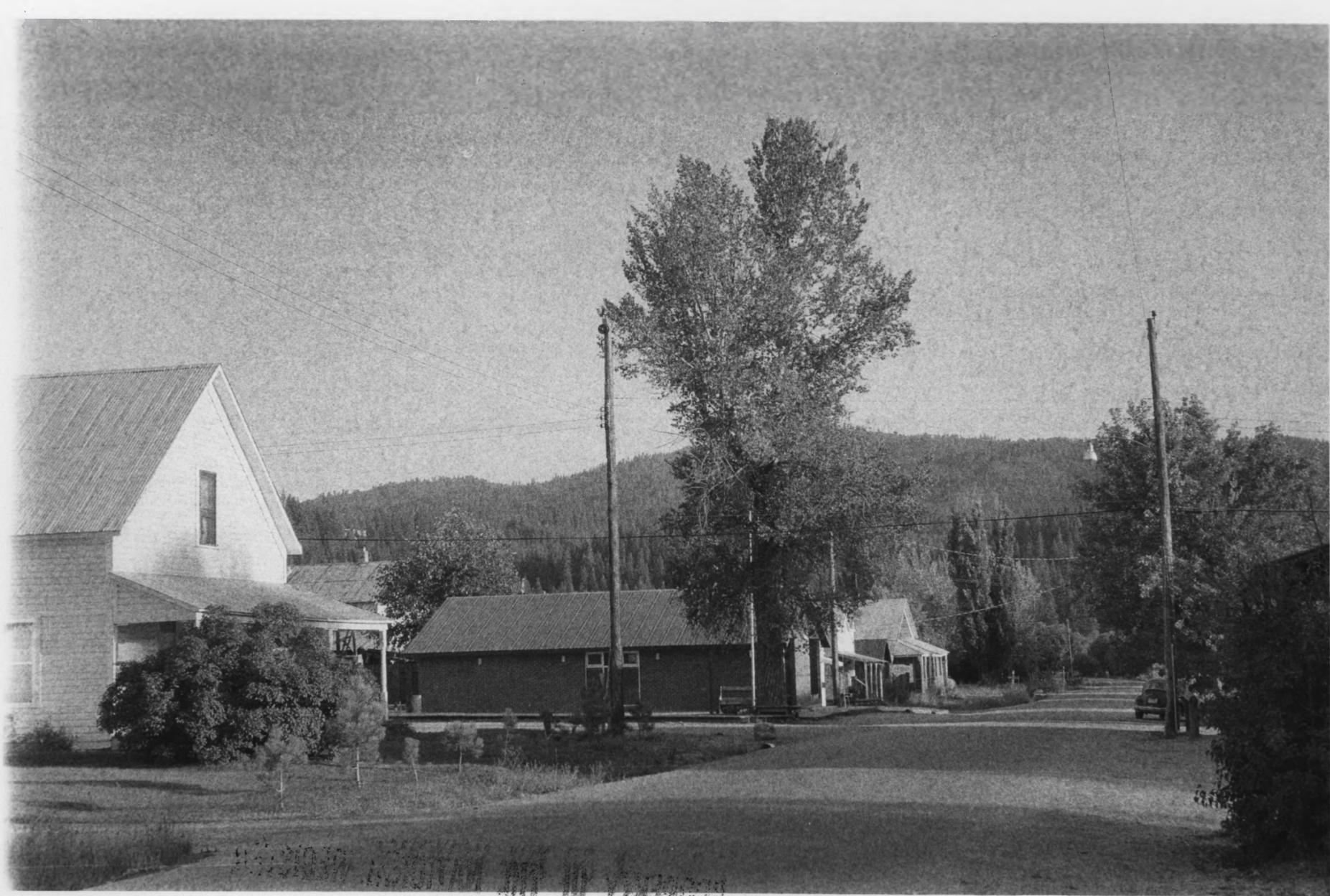

UNITED STATES DEPARTMENT OF THE INTERIOR
NATIONAL PARK SERVICE

**NATIONAL REGISTER OF HISTORIC PLACES
PROPERTY PHOTOGRAPH FORM**

FOR NPS USE ONLY

RECEIVED SEP 29 1975
JUN 27 1975
DATE ENTERED

SEE INSTRUCTIONS IN *HOW TO COMPLETE NATIONAL REGISTER FORMS*
TYPE ALL ENTRIES -- ENCLOSE WITH PHOTOGRAPH

1 NAME

HISTORIC **Idaho City Historic District**

AND/OR COMMON



2 LOCATION

CITY, TOWN **Idaho City**

VICINITY OF

STATE **Idaho**

COUNTY **Boise**

3 PHOTO REFERENCE

PHOTO CREDIT **Bert McCrosky**

DATE OF PHOTO

1974

NEGATIVE FILED AT **University of Idaho**

4 IDENTIFICATION

DESCRIBE VIEW, DIRECTION, ETC. IF DISTRICT. GIVE BUILDING NAME & STREET

PHOTO NO. **15**

Montgomery Street. East Side. Idaho City Post Office



UNITED STATES DEPARTMENT OF THE INTERIOR
NATIONAL PARK SERVICE

**NATIONAL REGISTER OF HISTORIC PLACES
PROPERTY PHOTOGRAPH FORM**

FOR NPS USE ONLY

RECEIVED SEP 29 1975

DATE ENTERED JUN 27 1975

SEE INSTRUCTIONS IN *HOW TO COMPLETE NATIONAL REGISTER FORMS*
TYPE ALL ENTRIES -- ENCLOSE WITH PHOTOGRAPH

1 NAME

HISTORIC **Idaho City Historic District**

AND/OR COMMON

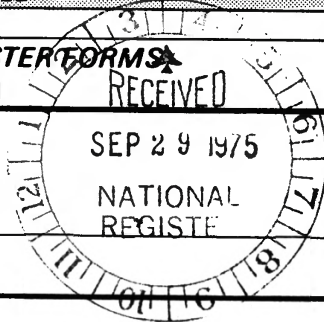

2 LOCATION

CITY, TOWN **Idaho City**

____VICINITY OF

STATE **Idaho**

COUNTY **Boise**

3 PHOTO REFERENCE

PHOTO CREDIT **Bert McCrosky**

DATE OF PHOTO **1974**

NEGATIVE FILED AT **University of Idaho**

4 IDENTIFICATION

DESCRIBE VIEW, DIRECTION, ETC. IF DISTRICT, GIVE BUILDING NAME & STREET

Chinese Joss House. Montgomery Street. East side.

PHOTO NO. **16**



UNITED STATES DEPARTMENT OF THE INTERIOR
NATIONAL PARK SERVICE

**NATIONAL REGISTER OF HISTORIC PLACES
PROPERTY PHOTOGRAPH FORM**

FOR NPS USE ONLY	
RECEIVED	SEP 29 1975
DATE ENTERED JUN 27 1975	

SEE INSTRUCTIONS IN *HOW TO COMPLETE NATIONAL REGISTER FORMS*
TYPE ALL ENTRIES -- ENCLOSE WITH PHOTOGRAPH

1 NAME

HISTORIC

Idaho City Historic District

AND/OR COMMON

2 LOCATION

CITY, TOWN

Idaho City

____ VICINITY OF

STATE

Idaho

COUNTY

Boise

3 PHOTO REFERENCE

PHOTO CREDIT

Bert McCrosky

DATE OF PHOTO 1974

NEGATIVE FILED AT

University of Idaho

4 IDENTIFICATION

DESCRIBE VIEW, DIRECTION, ETC. IF DISTRICT. GIVE BUILDING NAME & STREET

Masonic Hall. Wall Street. South Side.

PHOTO NO.

17



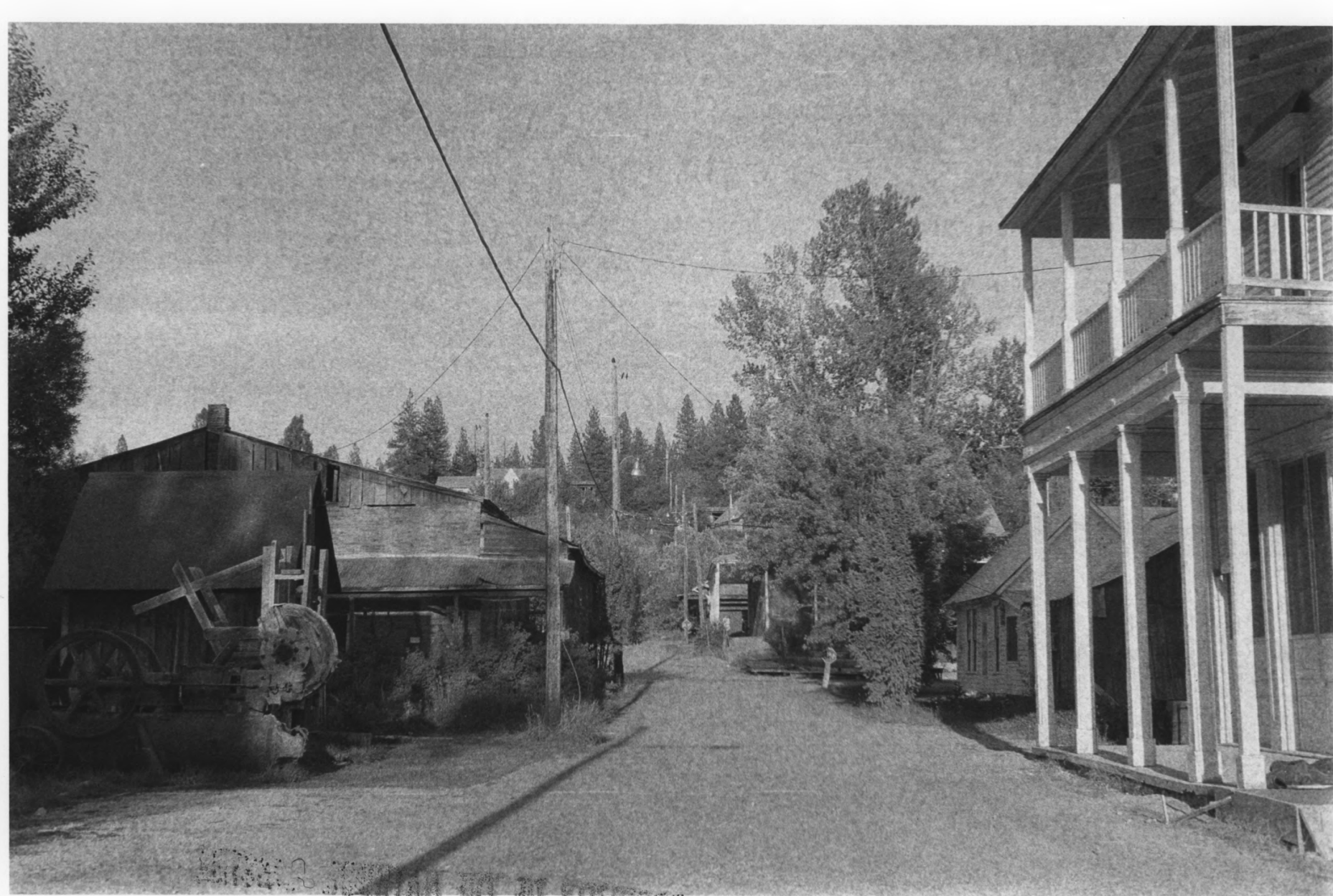

PROPERTY OF THE NATIONAL ARCHIVE

UNITED STATES DEPARTMENT OF THE INTERIOR
NATIONAL PARK SERVICE

**NATIONAL REGISTER OF HISTORIC PLACES
PROPERTY PHOTOGRAPH FORM**

FOR NPS USE ONLY
RECEIVED - SEP 29 1975
DATE ENTERED JUN 27 1975

SEE INSTRUCTIONS IN *HOW TO COMPLETE NATIONAL REGISTER FORMS*
TYPE ALL ENTRIES -- ENCLOSE WITH PHOTOGRAPH

1 NAME

HISTORIC **Idaho City Historic District**

AND/OR COMMON

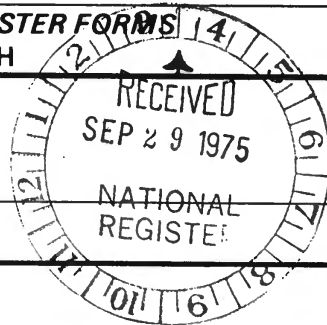

2 LOCATION

CITY, TOWN **Idaho City** VICINITY OF STATE **Idaho** COUNTY **Boise**

3 PHOTO REFERENCE

PHOTO CREDIT **Bert McCrosky** DATE OF PHOTO **1974**

NEGATIVE FILED AT **University of Idaho**

4 IDENTIFICATION

DESCRIBE VIEW, DIRECTION, ETC. IF DISTRICT, GIVE BUILDING NAME & STREET

**Wall Street. South Side - Masonic Hall
North Side - Museum complex and original Post Office.**

PHOTO NO. **18**

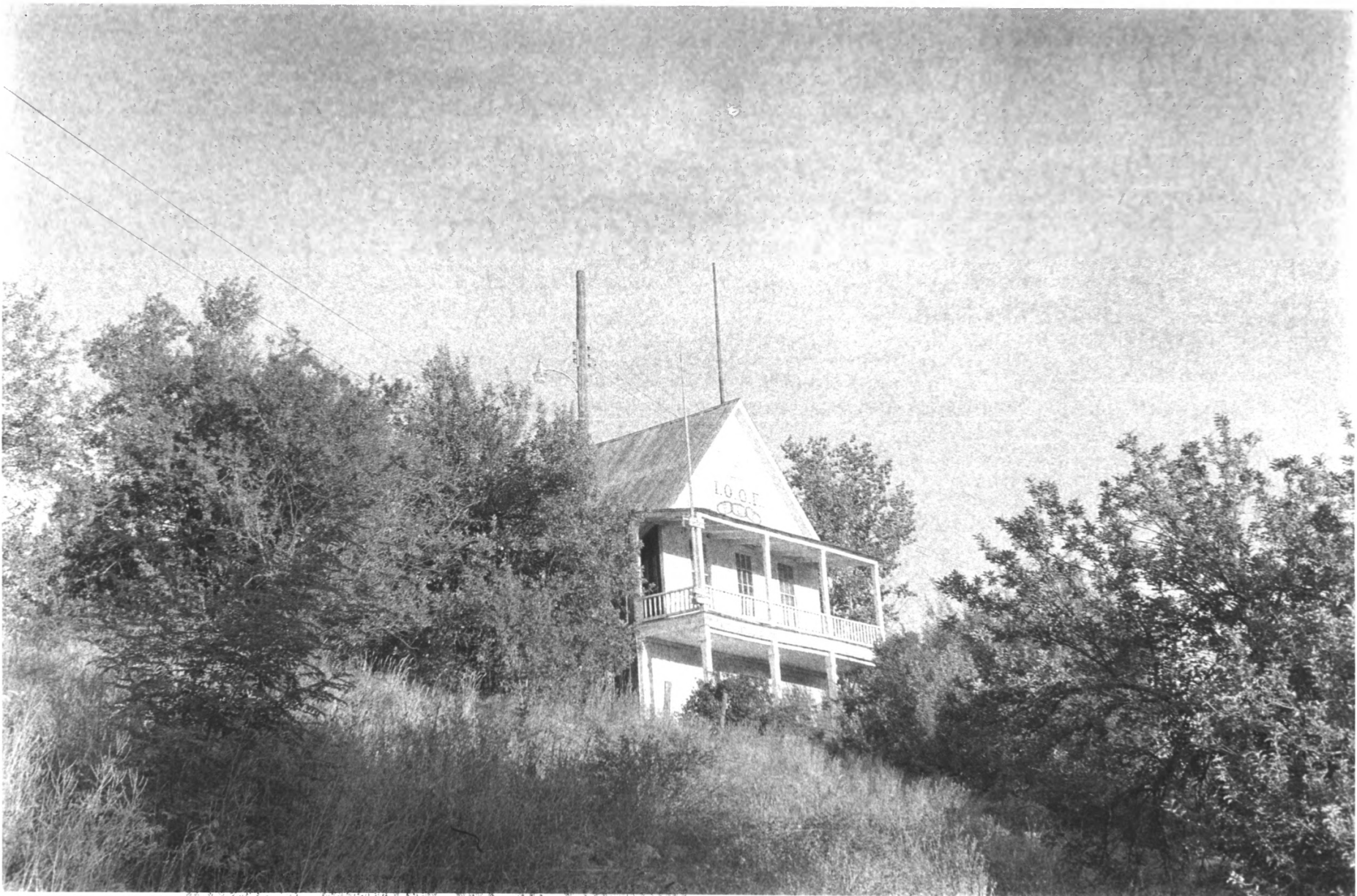

THE L. O. O. F. BUILDING ON HILLTOP

UNITED STATES DEPARTMENT OF THE INTERIOR
NATIONAL PARK SERVICE

**NATIONAL REGISTER OF HISTORIC PLACES
PROPERTY PHOTOGRAPH FORM**

FOR NPS USE ONLY

RECEIVED SEP 29 1975

DATE ENTERED JUN 27 1975

SEE INSTRUCTIONS IN *HOW TO COMPLETE NATIONAL REGISTER FORMS*
TYPE ALL ENTRIES -- ENCLOSE WITH PHOTOGRAPH

1 NAME

HISTORIC **Idaho City Historic District**

AND/OR COMMON

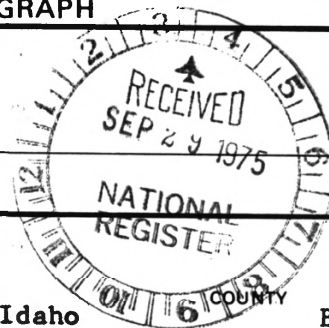

2 LOCATION

CITY, TOWN **Idaho City** VICINITY OF STATE **Idaho** COUNTY **Boise**

3 PHOTO REFERENCE

PHOTO CREDIT **Bert McCrosky**

DATE OF PHOTO **1974**

NEGATIVE FILED AT **University of Idaho**

4 IDENTIFICATION

DESCRIBE VIEW, DIRECTION, ETC. IF DISTRICT, GIVE BUILDING NAME & STREET

PHOTO NO. **19**

Odd Fellows Hall on hill on East side of Main Street

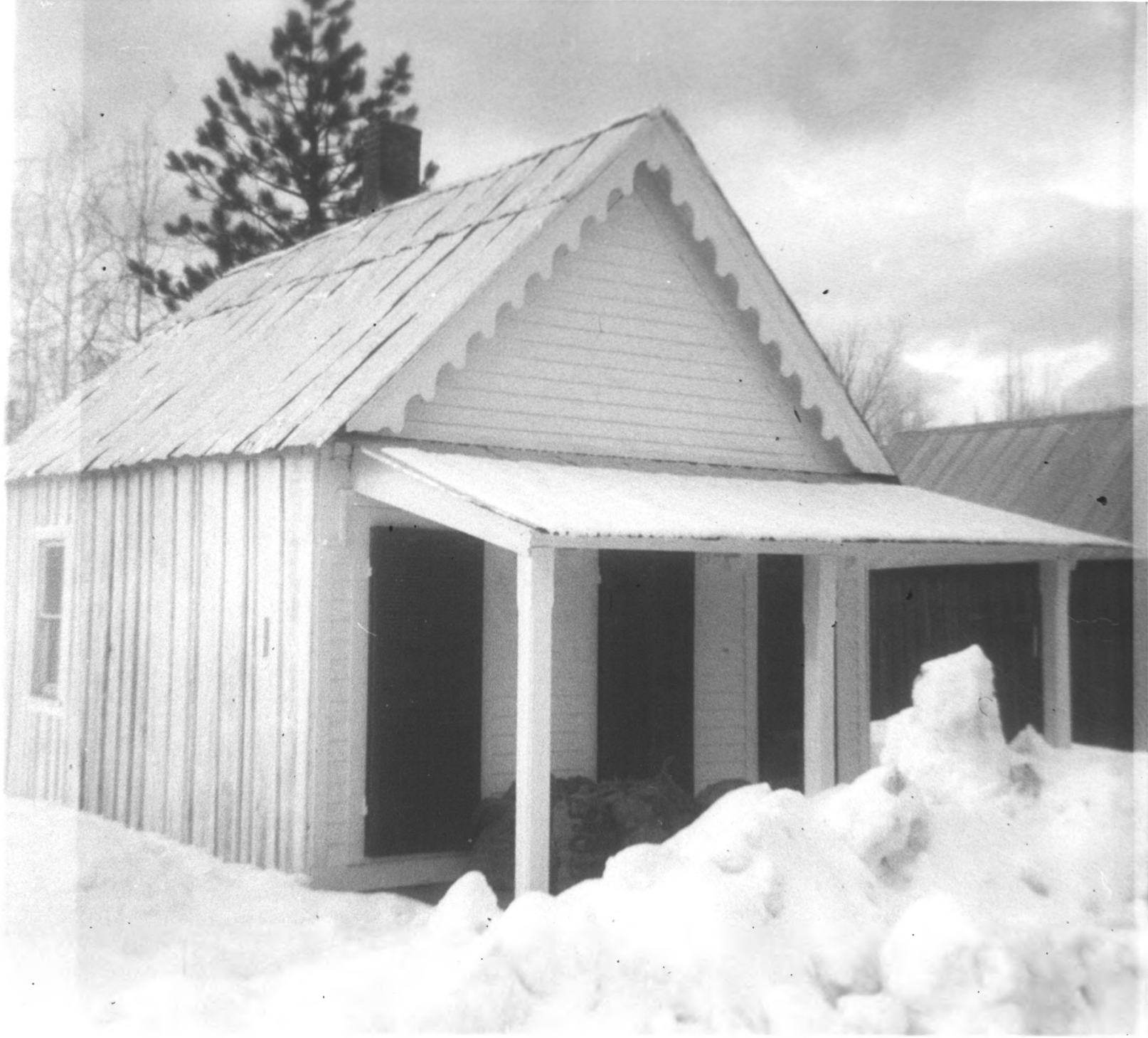

UNITED STATES DEPARTMENT OF THE INTERIOR
NATIONAL PARK SERVICE

**NATIONAL REGISTER OF HISTORIC PLACES
PROPERTY PHOTOGRAPH FORM**

FOR NPS USE ONLY	
RECEIVED	MAY 21 1975
DATE ENTERED	JUN 27 1975

SEE INSTRUCTIONS IN *HOW TO COMPLETE NATIONAL REGISTER FORMS*
TYPE ALL ENTRIES ENCLOSE WITH PHOTOGRAPH

1 NAME

HISTORIC Idaho City Historic District

AND/OR COMMON

2 LOCATION

CITY, TOWN Idaho City _____ VICINITY OF COUNTY Boise STATE Idaho

3 PHOTO REFERENCE

PHOTO CREDIT W. B. McCroskey DATE OF PHOTO 1974

NEGATIVE FILED AT University of Idaho

4 IDENTIFICATION

DESCRIBE VIEW, DIRECTION, ETC. IF DISTRICT, GIVE BUILDING NAME & STREET

PHOTO NO.



NATIONAL REGISTER OF HISTORIC PLACES
PROPERTY PHOTOGRAPH FORM

(Type all entries - attach to or enclose with photograph)

STATE	
Idaho	
COUNTY	
Boise	
FOR NPS USE ONLY	
ENTRY NUMBER	DATE
	JUN 27 1975

SEE INSTRUCTIONS

1. NAME

COMMON: Idaho City

AND/OR HISTORIC: Bannock City, West Bannock

2. LOCATION

STREET AND NUMBER:

Section 26, T6N, R5E, B.M.

CITY OR TOWN:

Idaho City

STATE:

Idaho

CODE

16

COUNTY:

Boise

CODE

015

3. PHOTO REFERENCE

PHOTO CREDIT: Idaho Department of Commerce and Development

DATE OF PHOTO: 1972

NEGATIVE FILED AT: Idaho Department of Commerce and Development
State Capitol Bldg., Boise, Idaho 83701

4. IDENTIFICATION

DESCRIBE VIEW, DIRECTION, ETC.

St. Joseph's Catholic Church, looking east.

