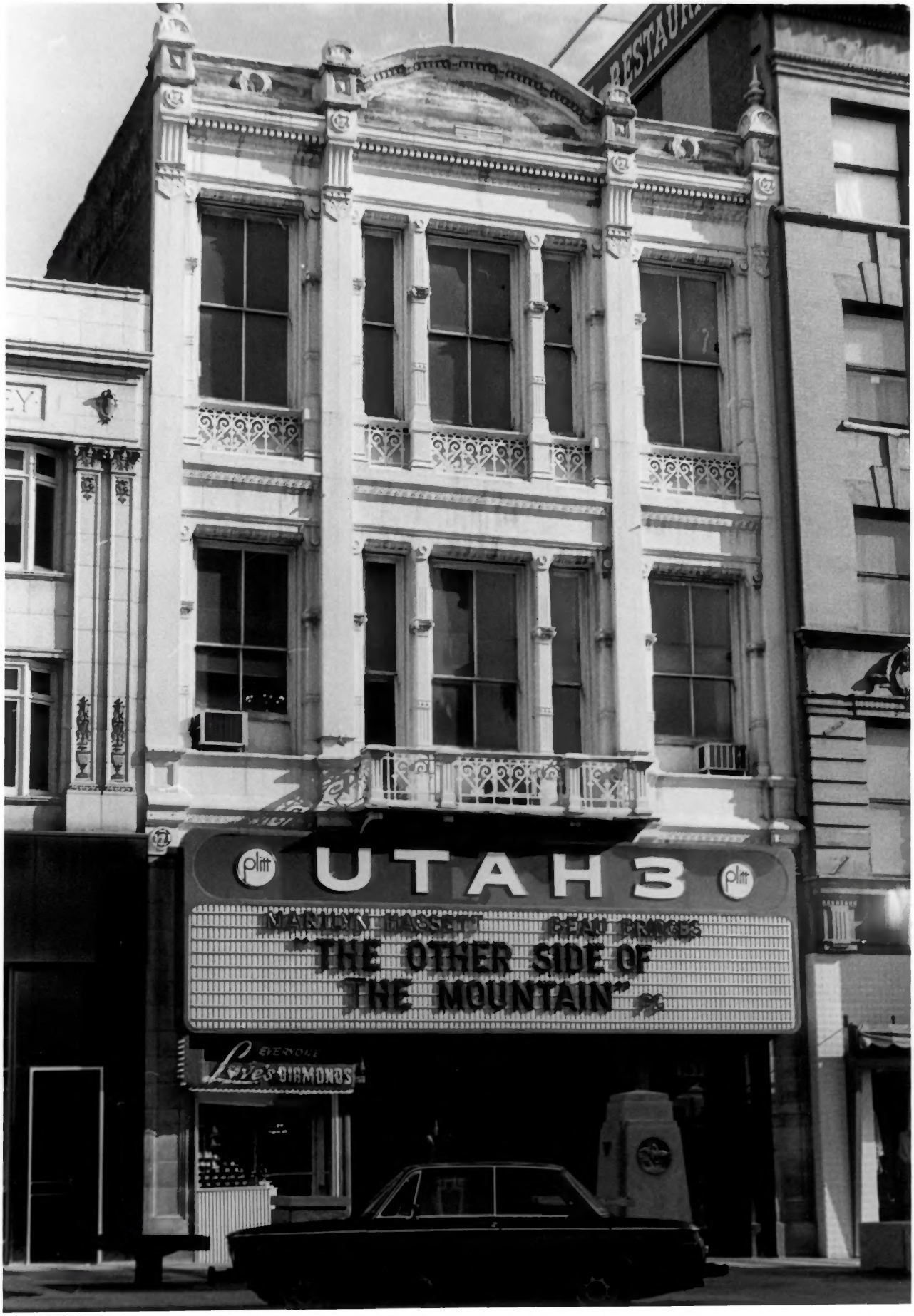
UTAH 3
MARILYN HASSETT
DEAD PRINCES
"THE OTHER SIDE OF
THE MOUNTAIN"
EVERYONE
Love's DIAMONDS

NPS Number 5-24-76

Title: First National Bank
Salt Lake Co, UT

Loc. Front of First National
Bank looking from
W to E 1 of 1