Simon Tiffany House
Salem, Connecticut
D.S.Plummer, 9/82
Photograph 1
Front and Southeast side of house
Negative on file at Ct. Hist. Comm.
Hartford, Connecticut

Simon Tiffany House
Salem, Connecticut
D.S.Plummer, 9/82
Photograph 2
Rear of house
Negative on file at Ct. Hist. Comm.
Hartford, Connecticut

Simon Tiffany House
Salem, Connecticut
D.S. Plummer, 9/82
Photograph 3
Detail of crown molding above windows
Negative on file at Ct. Hist. Comm.
Hartford, Connecticut

Simon Tiffany House
Salem, Connecticut
D.S.Plummer, 9/82
Photograph 4
Northeast side of house
Negative on file at Ct. Hist. Comm.
Hartford, Connecticut

5-12-40

Simon Tiffany House
Salem, Connecticut
Historic photograph, 1940
Photograph 5
Rear of house
Copy negative on file at Ct. Hist. Comm.
Hartford, Connecticut

Simon Tiffany House
Salem, Connecticut
D.S.Plummer, 9/82
Photograph 6
Front Stairway
Negative on file at Ct. Hist. Comm.
Hartford, Connecticut

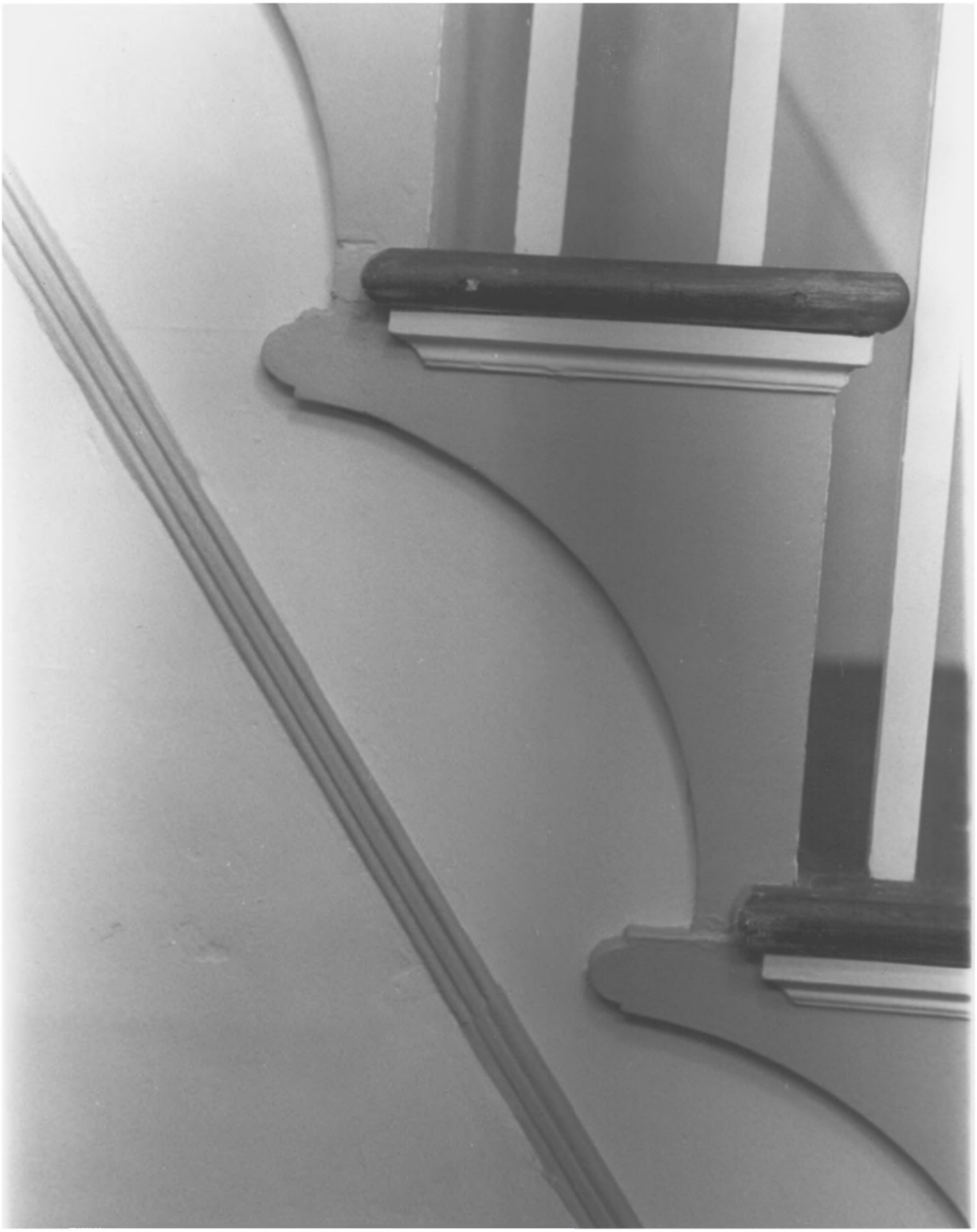

Simon Tiffany House
Salem, Connecticut
D.S.Plummer, 9/82
Photograph 7
Detail, Staircase molding
Negative on file at Ct. Hist. Comm.
Hartford, Connecticut

Simon Tiffany House
Salem, Connecticut
D.S.Plummer
Photograph 8
Interior of parlor
Negative on file at Ct. Hist. Comm.
Hartford, Connecticut

Our Continent

Simon Tiffany House
Salem, Connecticut
D.S.Plummer, 9/82
Photograph 9
Parlor fireplace and mantelpiece
Negative on file at Ct. Hist. Comm.
Hartford, Connecticut

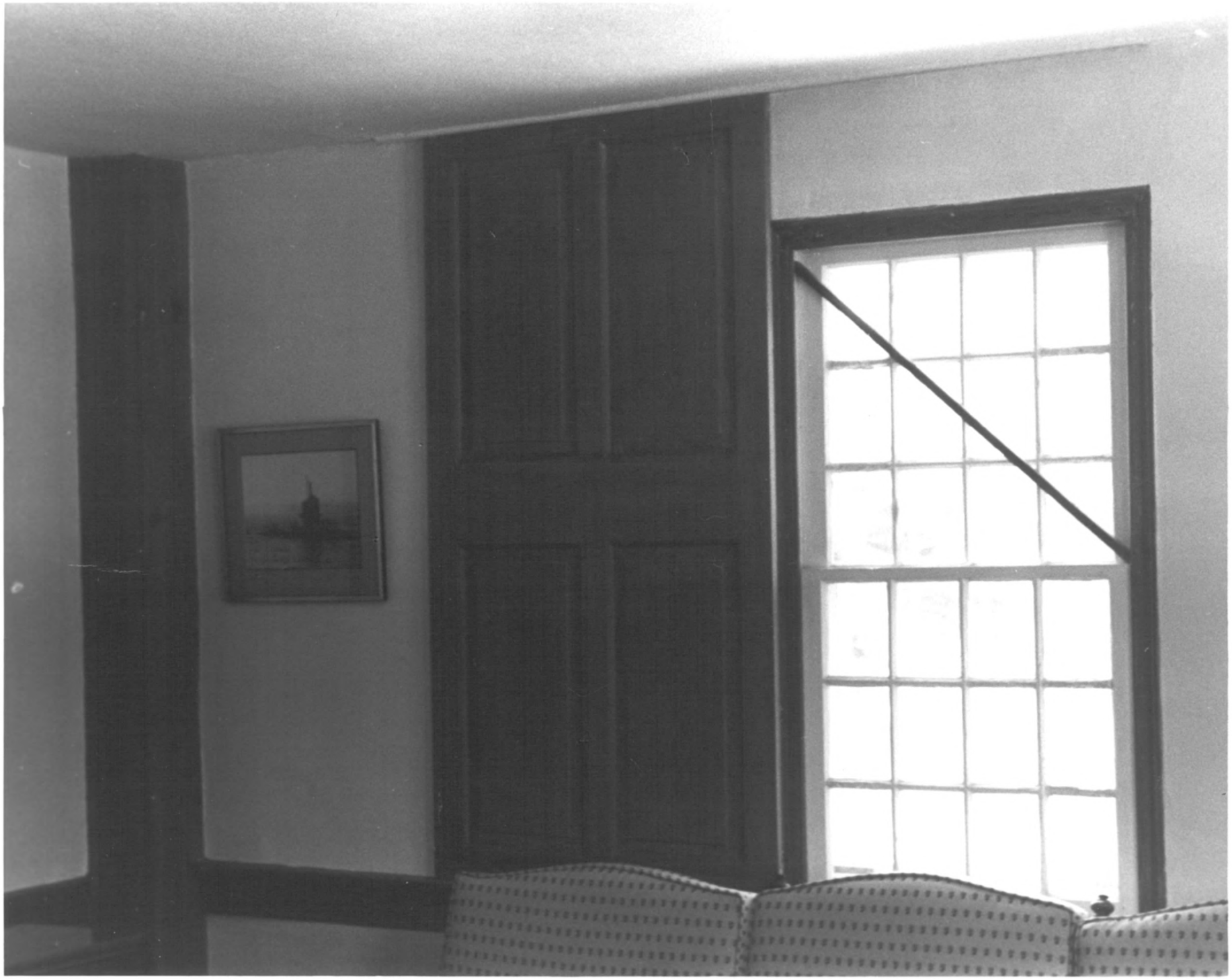

Simon Tiffany House
Salem, Connecticut
D.S.Plummer, 9/82
Photograph 10
Inside shutter, parlor
Negative on file at Conn. Hist. Comm.
Hartford, Connecticut

Simon Tiffany House
Salem, Connecticut
D.S.Plummer
Photograph 11
Kitchen Interior
Negative on file at Ct. Hist. Comm.
Hartford, Connecticut

Simon Tiffany House
Salem, Connecticut
D.S.Plummer, 9/82
Photograph 12
Garage
Negative on file at Ct. Hist. Comm.
Hartford, Connecticut

Simon Tiffany House
Salem, Connecticut
D.S.Plummer, 9/82
Photograph 13
Outbuilding (former barn)
Negative on file at Ct. Hist. Comm.
Hartford, Connecticut

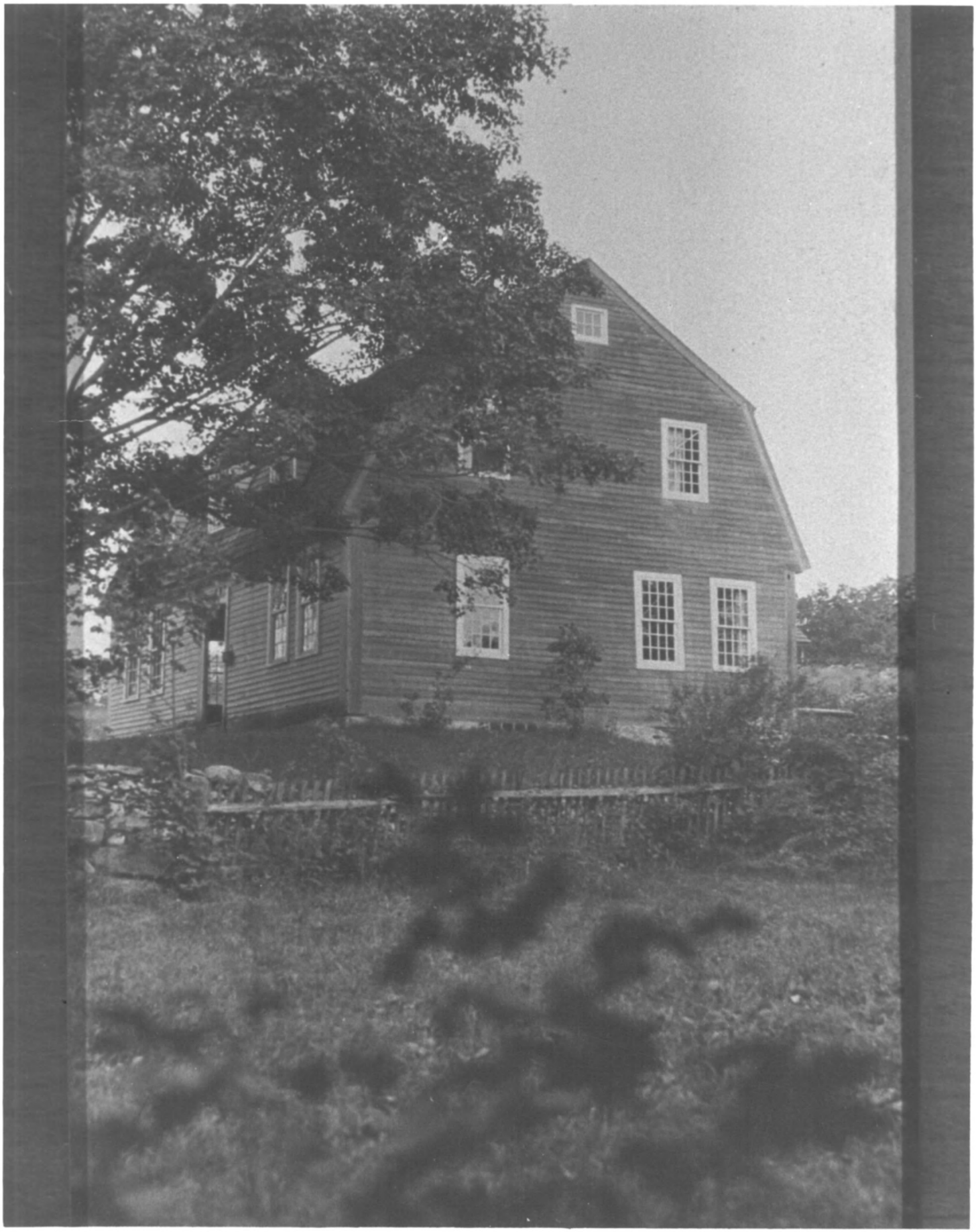

Simon Tiffany House
Salem, Connecticut
Historic Photograph, circa 1924
Photograph 14
Front and southeast side of house
Copy negative on file at Ct. Hist. Comm.
Hartford, Connecticut