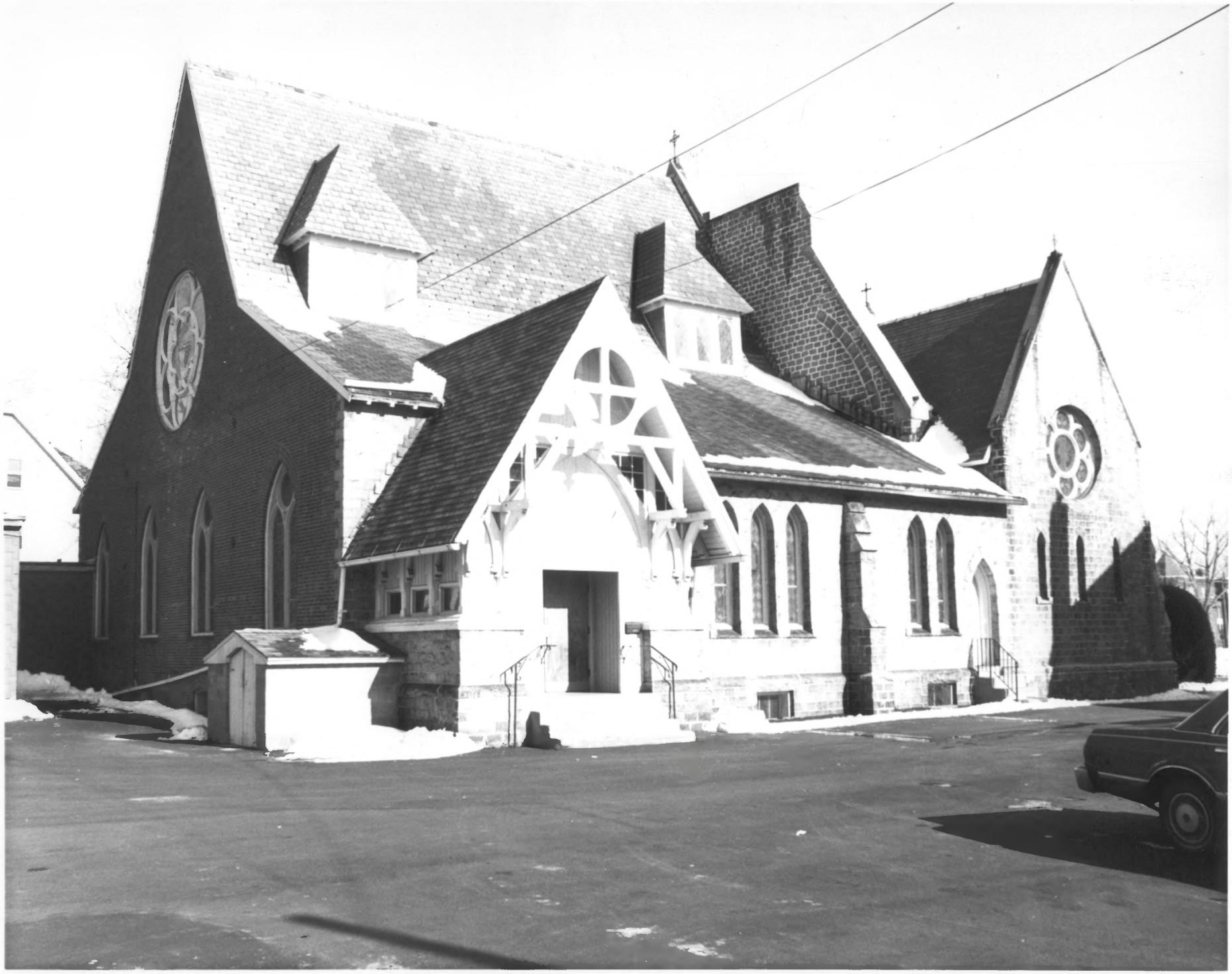

Union Baptist Church (St. Thomas's Church) DOE
Hartford, CT
(St. Thomas's Church)
AUG 15 1979
B. Clouette Photo, 1/79
Negative with Connecticut Historical Commission
Hartford, CT Hartford Co.
Entrance, south facade, view northeast 1 of 8

JUN 21 1979

Union Baptist Church (St. Thomas's Church)
Hartford, CT

Hartford Co.,

DOE

AUG 15 1979

B. Clouette Photo, 1/79
Negative with Connecticut Historical Commission
Hartford, CT

East facade, view northwest

JUN 21 1979 2 of 8

Union Baptist Church (St. Thomas's Church)
Hartford, CT

Hartford Co.

DOE

AUG 15 1979

B. Clouette Photo, 1/79
Negative with Connecticut Historical Commission
Hartford, CT

Parsonage, church in background, view northwest 3 of 8

JUN 21 1979

HYMNS
336
261
65
120
HYMNS
336
261
65
120

Union Baptist Church (St. Thomas's Church)
Hartford, CT

Hartford

B. Clouette Photo, 1/79 JUN 21 1979
Negative with Connecticut Historical Commission
Hartford, CT AUG 15 1979 DOE

Interior, looking toward chancel arch, view east 4 of 8

Union Baptist Church (St. Thomas's Church)
Hartford, CT

Hartford Co.

DOE

B. Clouette Photo, 1/79
Negative with Connecticut Historical Commission
Hartford, CT

AUG 15 1979

Interior, nave, view west

5 of 8

JUN 21 1979

Union Baptist Church (St. Thomas's Church)
Hartford, CT

Hartford Co.

DOE

AUG 15 1979

B. Clouette Photo, 1/79
Negative with Connecticut Historical Commission
Hartford, CT

Interior, south aisle windows, view south

6 of 8

JUN 21 1979

Union Baptist Church (St. Thomas's Church)
Hartford, CT

DOE

B. Clouette Photo, 1/79 Hartford Co. AUG 15 1979
Negative with Connecticut Historical Commission
Hartford, CT

JUN 21 1979

Interior, north transept window, view north

7 of 8

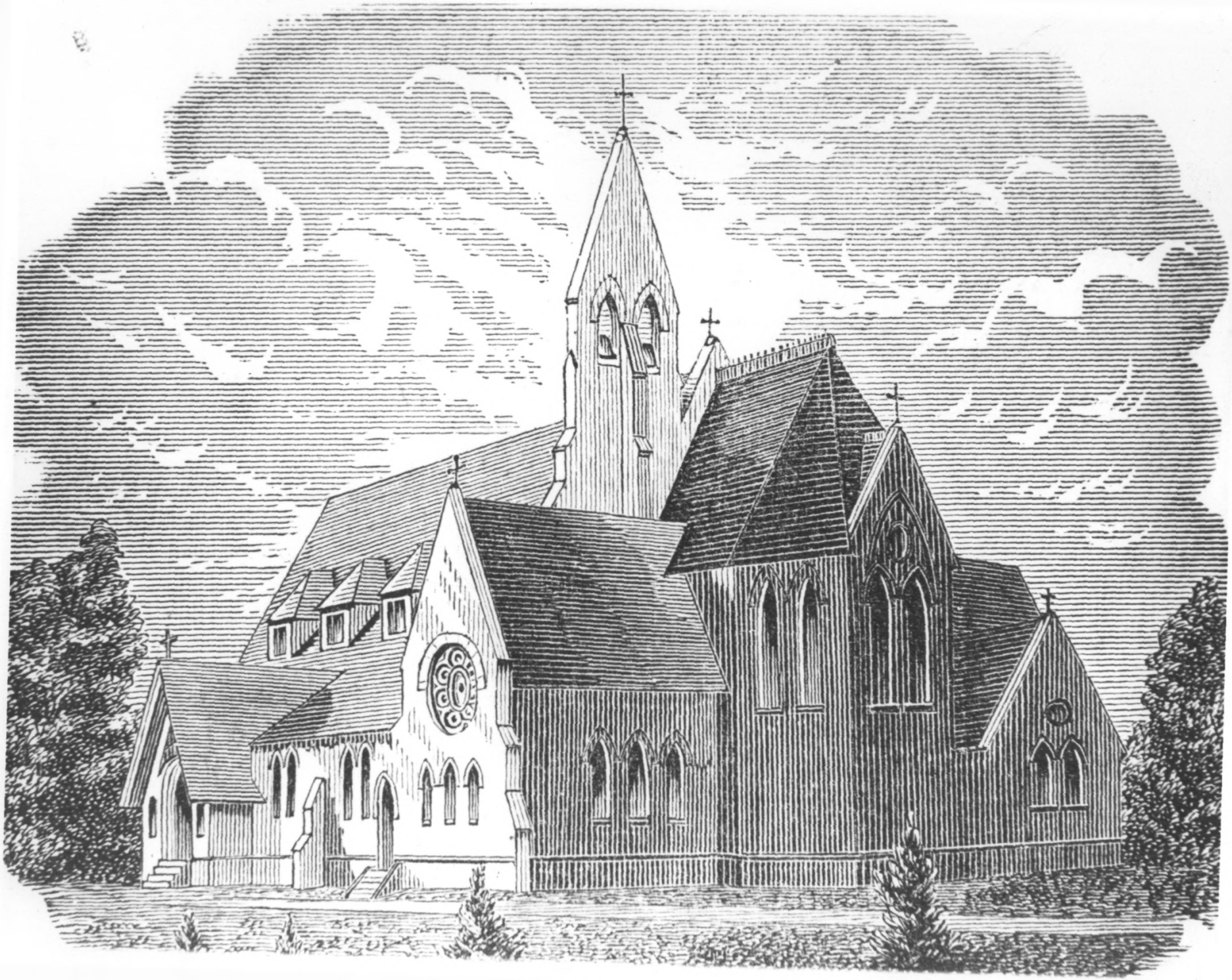

Union Baptist Church (St. Thomas's Church)
Hartford, CT

Hartford Co.

1873 Engraving from Geer's Hartford City Directory, p. 294.

East facade, view northwest (1873)

8 of 8

JUN 21 1979

DOE

AUG 15 1979