

UNITED STATES DEPARTMENT OF THE INTERIOR  
NATIONAL PARK SERVICE

**NATIONAL REGISTER OF HISTORIC PLACES  
PROPERTY PHOTOGRAPH FORM**

FOR NPS USE ONLY

RECEIVED

DATE ENTERED

SEE INSTRUCTIONS IN *HOW TO COMPLETE NATIONAL REGISTER FORMS*  
TYPE ALL ENTRIES -- ENCLOSE WITH PHOTOGRAPH

**1 NAME**

HISTORIC                      General Lew Wallace Study

AND/OR COMMON

General Lew Wallace Study; Ben-Hur Museum

**2 LOCATION**

|                |                   |         |            |
|----------------|-------------------|---------|------------|
| CITY, TOWN     | _____ VICINITY OF | STATE   | COUNTY     |
| Crawfordsville |                   | Indiana | Montgomery |

**3 PHOTO REFERENCE**

PHOTO CREDIT              George R. Adams, AASLH                      DATE OF PHOTO              September 1974

NEGATIVE FILED AT              Historic Sites Survey, NPS

**4 IDENTIFICATION**

DESCRIBE VIEW, DIRECTION, ETC. IF DISTRICT, GIVE BUILDING NAME & STREET

PHOTO NO.

Study. Front and east side.

1



UNITED STATES DEPARTMENT OF THE INTERIOR  
NATIONAL PARK SERVICE

**NATIONAL REGISTER OF HISTORIC PLACES  
PROPERTY PHOTOGRAPH FORM**

FOR NPS USE ONLY

RECEIVED

DATE ENTERED

SEE INSTRUCTIONS IN *HOW TO COMPLETE NATIONAL REGISTER FORMS*  
TYPE ALL ENTRIES -- ENCLOSE WITH PHOTOGRAPH

**1 NAME**

HISTORIC

General Lew Wallace Study

AND/OR COMMON

General Lew Wallace Study; Ben-Hur Museum

**2 LOCATION**

CITY, TOWN  
Crawfordsville

\_\_\_ VICINITY OF

STATE  
Indiana

COUNTY  
Montgomery

**3 PHOTO REFERENCE**

PHOTO CREDIT

George R. Adams, AASLH

DATE OF PHOTO

September 1974

NEGATIVE FILED AT

Historic Sites Survey, NPS

**4 IDENTIFICATION**

DESCRIBE VIEW, DIRECTION, ETC. IF DISTRICT, GIVE BUILDING NAME & STREET

PHOTO NO.

Study. Rear or north facade

2



UNITED STATES DEPARTMENT OF THE INTERIOR  
NATIONAL PARK SERVICE

**NATIONAL REGISTER OF HISTORIC PLACES  
PROPERTY PHOTOGRAPH FORM**

|                         |
|-------------------------|
| <b>FOR NPS USE ONLY</b> |
| RECEIVED                |
| DATE ENTERED            |

SEE INSTRUCTIONS IN *HOW TO COMPLETE NATIONAL REGISTER FORMS*  
TYPE ALL ENTRIES -- ENCLOSE WITH PHOTOGRAPH

**1 NAME**

HISTORIC      General Lew Wallace Study

AND/OR COMMON

General Lew Wallace Study; Ben-Hur Museum

**2 LOCATION**

CITY, TOWN  
Crawfordsville

\_\_\_VICINITY OF

STATE  
Indiana

COUNTY  
Montgomery

**3 PHOTO REFERENCE**

PHOTO CREDIT      George R. Adams, AASLH

DATE OF PHOTO      September 1974

NEGATIVE FILED AT      Historic Sites Survey, NPS

**4 IDENTIFICATION**

DESCRIBE VIEW, DIRECTION, ETC. IF DISTRICT. GIVE BUILDING NAME & STREET

PHOTO NO.

Study. Front and east side.

1

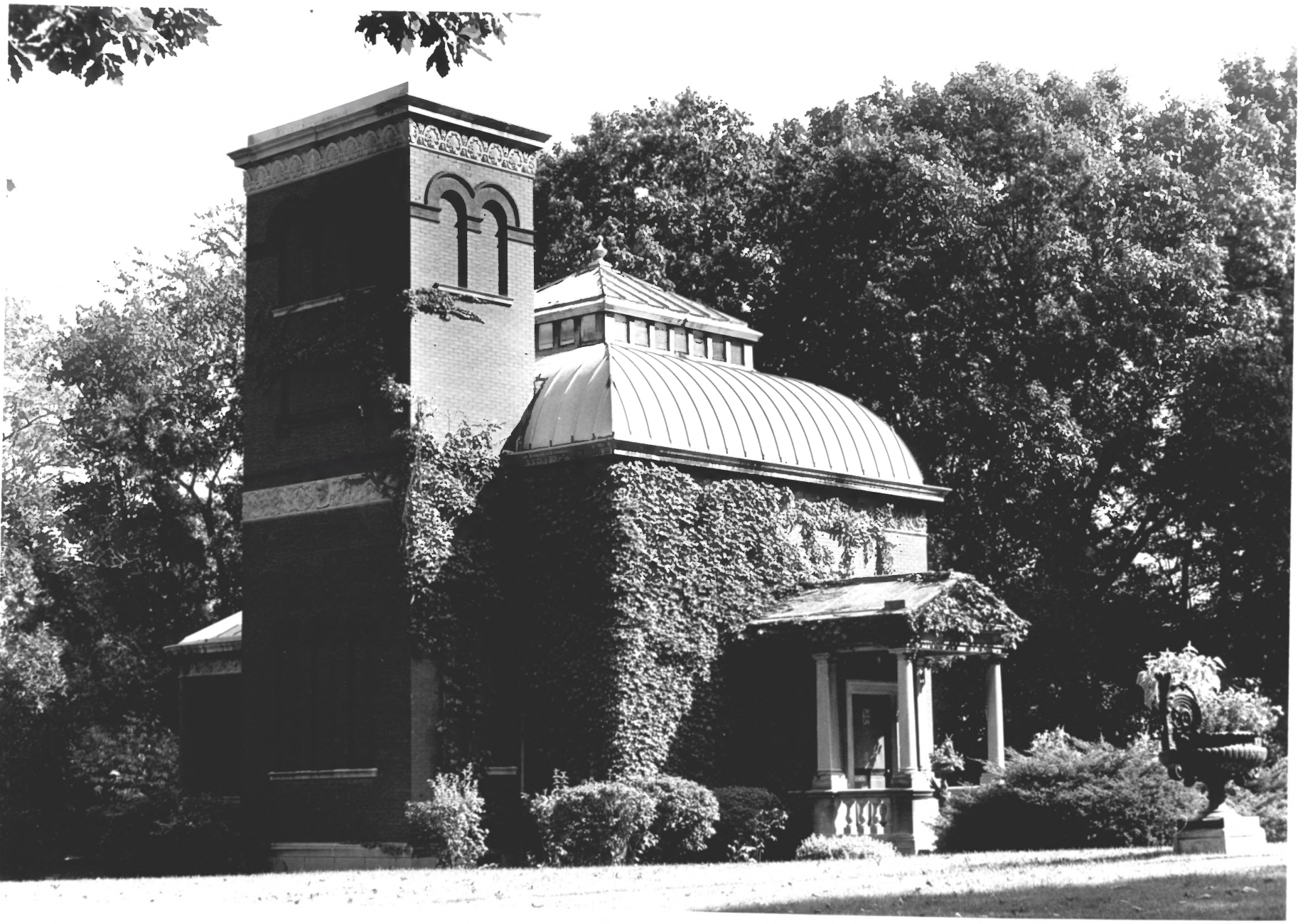

UNITED STATES DEPARTMENT OF THE INTERIOR  
NATIONAL PARK SERVICE

**NATIONAL REGISTER OF HISTORIC PLACES  
PROPERTY PHOTOGRAPH FORM**

FOR NPS USE ONLY

RECEIVED

DATE ENTERED

SEE INSTRUCTIONS IN *HOW TO COMPLETE NATIONAL REGISTER FORMS*  
TYPE ALL ENTRIES -- ENCLOSE WITH PHOTOGRAPH

**1 NAME**

HISTORIC                      General Lew Wallace Study

AND/OR COMMON

General Lew Wallace Study; Ben-Hur Museum

**2 LOCATION**

| CITY, TOWN     | ___ VICINITY OF | STATE   | COUNTY     |
|----------------|-----------------|---------|------------|
| Crawfordsville |                 | Indiana | Montgomery |

**3 PHOTO REFERENCE**

PHOTO CREDIT              George R. Adams, AASLH                      DATE OF PHOTO      September 1974

NEGATIVE FILED AT        Historic Sites Survey, NPS

**4 IDENTIFICATION**

DESCRIBE VIEW, DIRECTION, ETC. IF DISTRICT, GIVE BUILDING NAME & STREET

PHOTO NO.

Study. West side and front.

3





UNITED STATES DEPARTMENT OF THE INTERIOR  
NATIONAL PARK SERVICE

**NATIONAL REGISTER OF HISTORIC PLACES  
PROPERTY PHOTOGRAPH FORM**

FOR NPS USE ONLY

RECEIVED

DATE ENTERED

SEE INSTRUCTIONS IN *HOW TO COMPLETE NATIONAL REGISTER FORMS*  
TYPE ALL ENTRIES -- ENCLOSE WITH PHOTOGRAPH

**1 NAME**

HISTORIC                      General Lew Wallace Study

AND/OR COMMON

General Lew Wallace Study; Ben-Hur Museum

**2 LOCATION**

| CITY, TOWN     | VICINITY OF | STATE   | COUNTY     |
|----------------|-------------|---------|------------|
| Crawfordsville |             | Indiana | Montgomery |

**3 PHOTO REFERENCE**

PHOTO CREDIT              George R. Adams, AASLH                      DATE OF PHOTO      September 1974

NEGATIVE FILED AT              Historic Sites Survey, NPS

**4 IDENTIFICATION**

DESCRIBE VIEW, DIRECTION, ETC. IF DISTRICT, GIVE BUILDING NAME & STREET

PHOTO NO.

Remaining section of Wallace House south of  
Study. South facade.

5



UNITED STATES DEPARTMENT OF THE INTERIOR  
NATIONAL PARK SERVICE

**NATIONAL REGISTER OF HISTORIC PLACES  
PROPERTY PHOTOGRAPH FORM**

FOR NPS USE ONLY

RECEIVED

DATE ENTERED

SEE INSTRUCTIONS IN *HOW TO COMPLETE NATIONAL REGISTER FORMS*  
TYPE ALL ENTRIES -- ENCLOSE WITH PHOTOGRAPH

**1 NAME**

HISTORIC                      General Lew Wallace Study

AND/OR COMMON

General Lew Wallace Study; Ben-Hur Museum

**2 LOCATION**

| CITY, TOWN     | VICINITY OF | STATE   | COUNTY     |
|----------------|-------------|---------|------------|
| Crawfordsville |             | Indiana | Montgomery |

**3 PHOTO REFERENCE**

PHOTO CREDIT              George R. Adams, AASLH                      DATE OF PHOTO              September 1974

NEGATIVE FILED AT              Historic Sites Survey, NPS

**4 IDENTIFICATION**

DESCRIBE VIEW, DIRECTION, ETC. IF DISTRICT, GIVE BUILDING NAME & STREET

PHOTO NO.

Carriage House.    North and west sides.

4