

UNITED STATES DEPARTMENT OF THE INTERIOR
NATIONAL PARK SERVICE

**NATIONAL REGISTER OF HISTORIC PLACES
INVENTORY -- NOMINATION FORM**

FOR NPS USE ONLY	
RECEIVED	
DATE ENTERED	

SEE INSTRUCTIONS IN *HOW TO COMPLETE NATIONAL REGISTER FORMS*
TYPE ALL ENTRIES -- COMPLETE APPLICABLE SECTIONS

1 NAME

HISTORIC Spanish Governor's Palace

AND/OR COMMON
Spanish Governor's Palace

2 LOCATION

STREET & NUMBER 105 Military Plaza

CITY, TOWN	San Antonio	___ VICINITY OF	20th	___NOT FOR PUBLICATION
STATE	Texas	CODE	48	CONGRESSIONAL DISTRICT
				COUNTY
				Bexar
				CODE
				029

3 CLASSIFICATION

CATEGORY	OWNERSHIP	STATUS	PRESENT USE
<input type="checkbox"/> DISTRICT	<input checked="" type="checkbox"/> PUBLIC	<input checked="" type="checkbox"/> OCCUPIED	<input type="checkbox"/> AGRICULTURE <input checked="" type="checkbox"/> MUSEUM
<input checked="" type="checkbox"/> BUILDING(S)	<input type="checkbox"/> PRIVATE	<input type="checkbox"/> UNOCCUPIED	<input type="checkbox"/> COMMERCIAL <input type="checkbox"/> PARK
<input type="checkbox"/> STRUCTURE	<input type="checkbox"/> BOTH	<input type="checkbox"/> WORK IN PROGRESS	<input type="checkbox"/> EDUCATIONAL <input type="checkbox"/> PRIVATE RESIDENCE
<input type="checkbox"/> SITE	PUBLIC ACQUISITION	ACCESSIBLE	<input type="checkbox"/> ENTERTAINMENT <input type="checkbox"/> RELIGIOUS
<input type="checkbox"/> OBJECT	<input type="checkbox"/> IN PROCESS	<input checked="" type="checkbox"/> YES: RESTRICTED	<input type="checkbox"/> GOVERNMENT <input type="checkbox"/> SCIENTIFIC
	<input type="checkbox"/> BEING CONSIDERED	<input type="checkbox"/> YES: UNRESTRICTED	<input type="checkbox"/> INDUSTRIAL <input type="checkbox"/> TRANSPORTATION
		<input type="checkbox"/> NO	<input type="checkbox"/> MILITARY <input type="checkbox"/> OTHER:

4 OWNER OF PROPERTY

NAME City of San Antonio, adm. by Department of Parks and Recreation

STREET & NUMBER
950 East Hildebrand

CITY, TOWN San Antonio VICINITY OF STATE Texas

5 LOCATION OF LEGAL DESCRIPTION

COURTHOUSE, Bexar County Courthouse
REGISTRY OF DEEDS, ETC.

STREET & NUMBER
South Main Street 1 block south of Commerce Street

CITY, TOWN San Antonio STATE Texas

6 REPRESENTATION IN EXISTING SURVEYS

TITLE

DATE

___FEDERAL ___STATE ___COUNTY ___LOCAL

DEPOSITORY FOR
SURVEY RECORDS

CITY, TOWN STATE

7 DESCRIPTION

CONDITION		CHECK ONE	CHECK ONE
<input type="checkbox"/> EXCELLENT	<input type="checkbox"/> DETERIORATED	<input type="checkbox"/> UNALTERED	<input checked="" type="checkbox"/> ORIGINAL SITE
<input checked="" type="checkbox"/> GOOD	<input type="checkbox"/> RUINS	<input checked="" type="checkbox"/> ALTERED	<input type="checkbox"/> MOVED DATE _____
<input type="checkbox"/> FAIR	<input type="checkbox"/> UNEXPOSED		

DESCRIBE THE PRESENT AND ORIGINAL (IF KNOWN) PHYSICAL APPEARANCE

The Spanish Governor's Palace is a long one-story, U-shaped building with three-foot thick walls of stone covered in lime plaster. The walls rise in a parapet above the flat roof with projecting downspouts or canales to carry rain water off the roof. There are two rooms and a loft which was once used to store food. The rooms in the rear open out onto a patio and a large courtyard. The pebbled paving is a reproduction, designed from a Spanish patio, but one similar to this is mentioned in historical documents.

By the 1920s, the building had long been neglected, and the rooms had been leased for various commercial purposes. It was saved only after it became unsafe for its tenants. The entrance hall was once the "Hole-in-the-Wall Bar" advertising nickle beer. The room to the right--the chapel--was used as a clothing store. The long room to the left, the ball room, was once a produce market; and the room beyond it was a tailor shop. It had also been used as a school at one time. The will of Jose Ignacio Perez from 1849 aided in the restoration as he had bequeathed each room separately to members of his family.

The building was purchased in 1928 by the city and was restored in 1929. The architect and contractors tried to preserve as much of the original building as possible. The rock and brick walls were in tact for the most part. Those walls that were replaced were done so on the basis of existing foundations. The lime plaster covering the walls now had to be added since the original had deteriorated over the years. The wooden lintels over the doorway are the originals. The tile floors in several of the rooms are the original; but had to be relaid since they were badly warped. The native flagstone was laid in place of that which was in the building at the time of the restoration and are said to have been used at one time as parts of the city streets. The doors were put on in 1929, but all were hand-carved according to the design of one remaining original door. The corrugated tin roof that covered the building was replaced with an authentic reproduction. Old telegraph poles and railroad ties were used for the ceiling. Because they look like telegraph poles rather than hand hewn vigas it produces a less than desirable result. The interior is furnished with authentic period pieces and is used as a museum of Spanish Colonial history.

8 SIGNIFICANCE

PERIOD	AREAS OF SIGNIFICANCE -- CHECK AND JUSTIFY BELOW				
<input type="checkbox"/> PREHISTORIC	<input type="checkbox"/> ARCHEOLOGY-PREHISTORIC	<input type="checkbox"/> COMMUNITY PLANNING	<input type="checkbox"/> LANDSCAPE ARCHITECTURE	<input type="checkbox"/> RELIGION	
<input type="checkbox"/> 1400-1499	<input type="checkbox"/> ARCHEOLOGY-HISTORIC	<input type="checkbox"/> CONSERVATION	<input type="checkbox"/> LAW	<input type="checkbox"/> SCIENCE	
<input type="checkbox"/> 1500-1599	<input type="checkbox"/> AGRICULTURE	<input type="checkbox"/> ECONOMICS	<input type="checkbox"/> LITERATURE	<input type="checkbox"/> SCULPTURE	
<input type="checkbox"/> 1600-1699	<input checked="" type="checkbox"/> ARCHITECTURE	<input type="checkbox"/> EDUCATION	<input type="checkbox"/> MILITARY	<input type="checkbox"/> SOCIAL/HUMANITARIAN	
<input checked="" type="checkbox"/> 1700-1799	<input type="checkbox"/> ART	<input type="checkbox"/> ENGINEERING	<input type="checkbox"/> MUSIC	<input type="checkbox"/> THEATER	
<input type="checkbox"/> 1800-1899	<input type="checkbox"/> COMMERCE	<input type="checkbox"/> EXPLORATION/SETTLEMENT	<input type="checkbox"/> PHILOSOPHY	<input type="checkbox"/> TRANSPORTATION	
<input type="checkbox"/> 1900-	<input type="checkbox"/> COMMUNICATIONS	<input type="checkbox"/> INDUSTRY	<input checked="" type="checkbox"/> POLITICS/GOVERNMENT	<input type="checkbox"/> OTHER (SPECIFY)	
		<input type="checkbox"/> INVENTION			

SPECIFIC DATES 1749

BUILDER/ARCHITECT

STATEMENT OF SIGNIFICANCE

Erected in 1749 as the residence of the commanding officer of the San Antonio presidio, the Spanish Governor's Palace is a restored example of a large Spanish Colonial town house. It is also the only remaining example in Texas of an aristocratic 18th-century Spanish residence.

HISTORY

The city of San Antonio was founded in 1718 by the Spanish Viceroy, the Marquis de Valero. It was a midpoint between the presidios of northern Mexico and those of the early Texas capital, Los Adaes, in the eastern part of the State. The East Texas settlements were not permanent, but they had been established as a buffer along the border of French territorial possessions.

The San Antonio Mission--San Antonio de Valero--(later known as the Alamo) was established at the city's founding. The accompanying fort--one half mile west--was called the Presidio San Antonio de Bexar.

The present structure of the Presidio was begun in 1722. All that remains is now called the Spanish Governor's Palace. This building was originally intended as the residence of the presidial commander, but it was later used as the home of several of the Spanish governors who resided in San Antonio. The presidio was built for the protection of the area Missions, because of the constant threat from the various Indian tribes of the region.

The original thatch buildings, by 1749, were replaced with permanent fire-proof structures including the walls, ramparts, warehouses, officer's quarters, soldiers' barracks, and the Commandancia which was located along the west side of the fortification. The Commandancia, the residence of the Captain of the Presidio, came to represent the seat of Government, when the Villa of San Fernando (San Antonio) was made the capital of the Province of Texas in 1772. After this, the Spanish governors resided in the Commandancia of the Presidio, which became known as the Governor's Palace. There were thirty-two governors between 1722 and approximately 1804.

(Continued)

9 MAJOR BIBLIOGRAPHICAL REFERENCES

(See Continuance Sheet)

10 GEOGRAPHICAL DATA

ACREAGE OF NOMINATED PROPERTY 1 acre

UTM REFERENCES

A

1	4
5	4
8	9
0	0
3	2
5	4
9	5
0	0

B

VERBAL BOUNDARY DESCRIPTION

The Spanish Governor's Palace occupies lot A6 of the block bounded by Military Plaza on the east, Dolorosa Street on the south, Calder Street on the west and West Commerce Street on the north. The house and its gardens extend east and west to the full width of the block as indicated on the sketch map (city location map, item A).

LIST ALL STATES AND COUNTIES FOR PROPERTIES OVERLAPPING STATE OR COUNTY BOUNDARIES

STATE	CODE	COUNTY	CODE
STATE	CODE	COUNTY	CODE

11 FORM PREPARED BY

NAME / TITLE Patricia Heintzelman, Architectural Historian, Landmark Review Project;
original form prepared by Charles W. Snell, 1968.

ORGANIZATION
Historic Sites Survey, National Park Service

DATE
5/29/75

STREET & NUMBER
1100 L Street NW.

TELEPHONE
202-523-5464

CITY OR TOWN
Washington

STATE
D.C. 20240

12 STATE HISTORIC PRESERVATION OFFICER CERTIFICATION

THE EVALUATED SIGNIFICANCE OF THIS PROPERTY WITHIN THE STATE IS:

NATIONAL STATE LOCAL

As the designated State Historic Preservation Officer for the National Historic Preservation Act of 1966 (Public Law 89-665), I hereby nominate this property for inclusion in the National Register and certify that it has been evaluated according to the criteria and procedures set forth by the National Park Service.

FEDERAL REPRESENTATIVE SIGNATURE (NATIONAL HISTORIC LANDMARKS)

TITLE

DATE

FOR NPS USE ONLY

I HEREBY CERTIFY THAT THIS PROPERTY IS INCLUDED IN THE NATIONAL REGISTER

DATE 12/12/96

DIRECTOR, OFFICE OF ARCHAEOLOGY AND HISTORIC PRESERVATION

DATE 12/6/76

ATTEST:

KEEPER OF THE NATIONAL REGISTER

(NATIONAL HISTORIC LANDMARKS)

UNITED STATES DEPARTMENT OF THE INTERIOR
NATIONAL PARK SERVICE

**NATIONAL REGISTER OF HISTORIC PLACES
INVENTORY -- NOMINATION FORM**

FOR NPS USE ONLY

RECEIVED

DATE ENTERED

CONTINUATION SHEET

ITEM NUMBER 8

PAGE 2

In 1804 the house was purchased by Igancio Perez, whose heirs retained the title until the city of San Antonio bought it in 1928. In the 1860's the house was used as a school house and later as a second-hand clothing store, restaurant and bar. By the time the city acquired it in 1928, the building had been considerably altered. The house was restored in 1929-30 and is now a museum with Spanish Colonial period furniture.

Since the dedication in 1931, the Governor's Palace has been under the supervision of the Department of Parks and Recreation of the city of San Antonio.

UNITED STATES DEPARTMENT OF THE INTERIOR
NATIONAL PARK SERVICE

**NATIONAL REGISTER OF HISTORIC PLACES
INVENTORY -- NOMINATION FORM**

FOR NPS USE ONLY

RECEIVED

DATE ENTERED

CONTINUATION SHEET

ITEM NUMBER 9 PAGE 1

Brackens, Dorothy K. and Redway, Maurine W., Early Texas Homes, Dallas, 1956.
Morrison, Hugh, Early American Architecture, New York, 1952.
Nicholson, Arnold, American Houses in History, New York, 1965.
Ramsdell, Charles, San Antonio, A Historical and Pictorial Guide, Austin,
1959.
Sanford, Trent E., The Architecture of the Old Southwest, New York, 1950.

UNITED STATES DEPARTMENT OF THE INTERIOR
NATIONAL PARK SERVICE

**NATIONAL REGISTER OF HISTORIC PLACES
INVENTORY -- NOMINATION FORM**

FOR NPS USE ONLY

RECEIVED

DATE ENTERED

CONTINUATION SHEET

ITEM NUMBER

PAGE

7

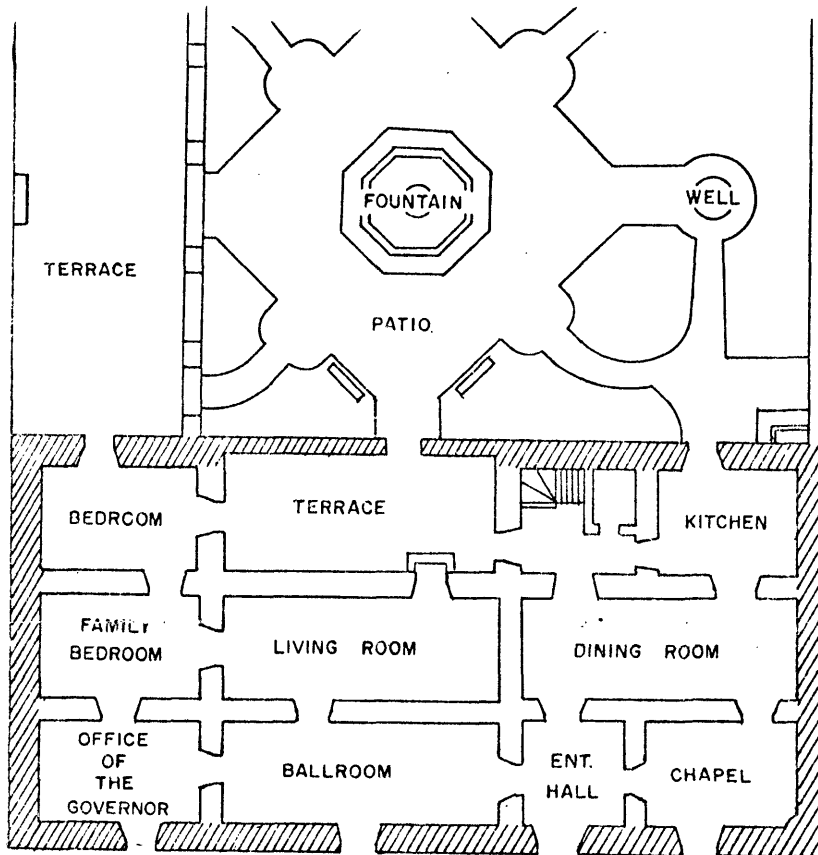

Floor plan for Governor's Palace, San Antonio, Texas

Item A.



HOUSTON

ST

W

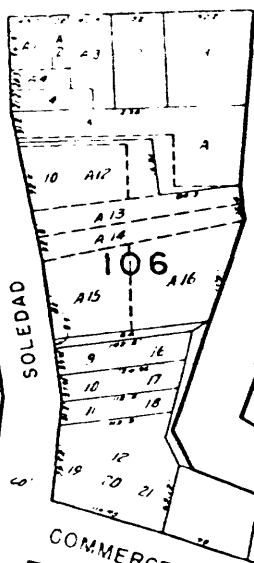
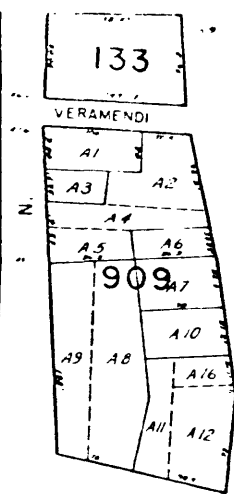
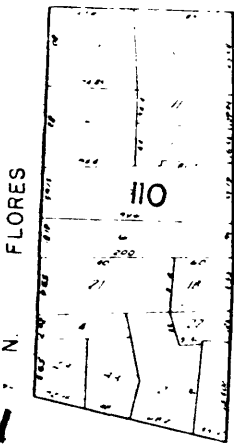
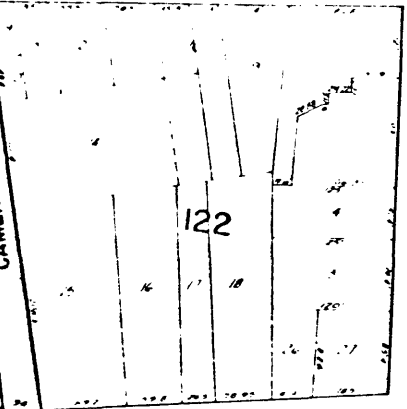
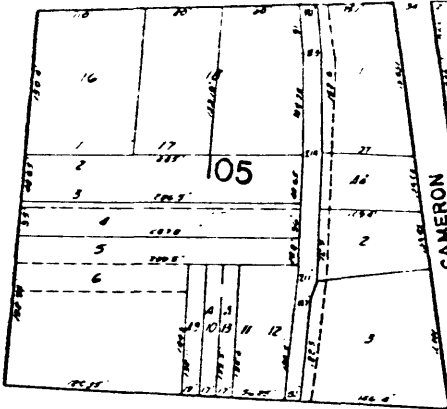
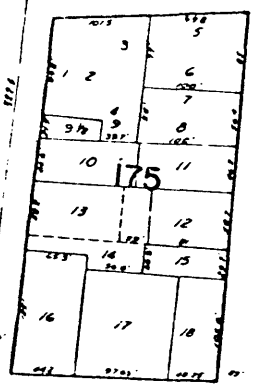

W.

Spanish Governor's Palace

N

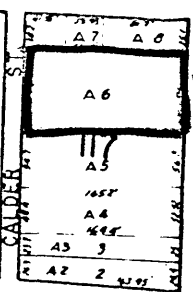
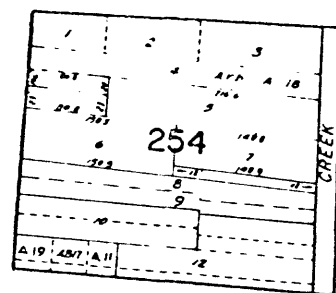
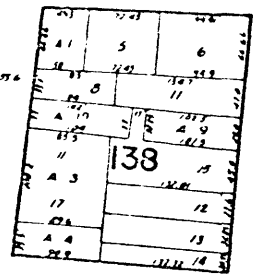

MILITARY PLAZA

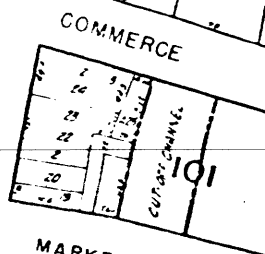
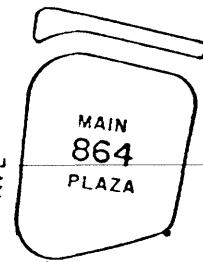
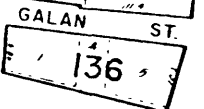
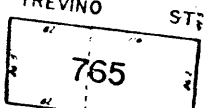
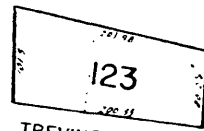

DOLOROSA

TREVINO ST

GALAN ST.

AVE

COMMERCE

W.

MARKET

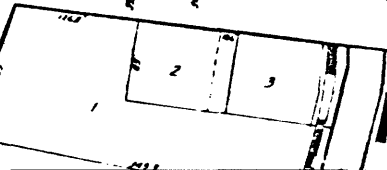
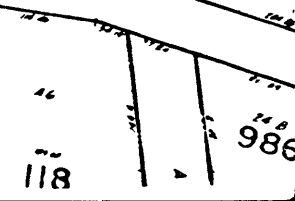
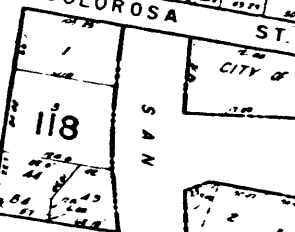
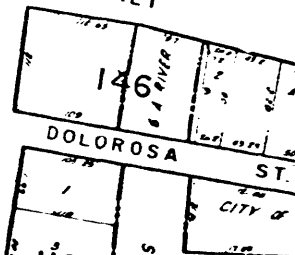
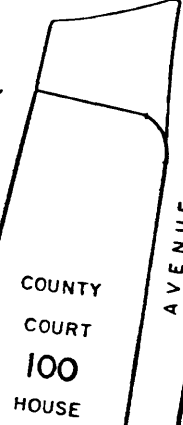
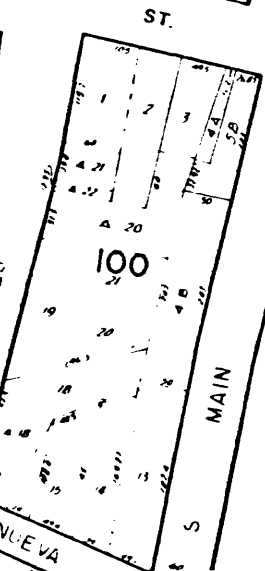
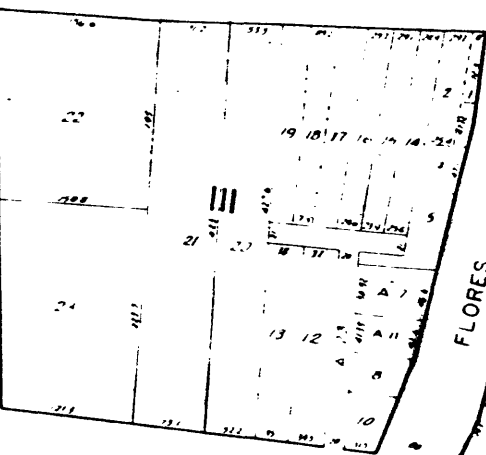
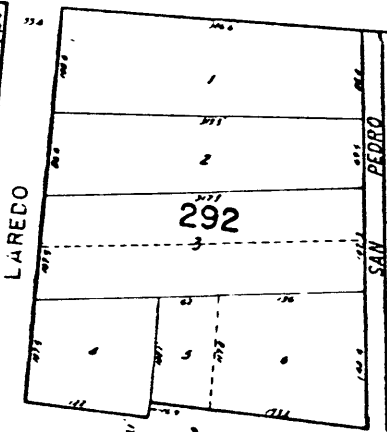
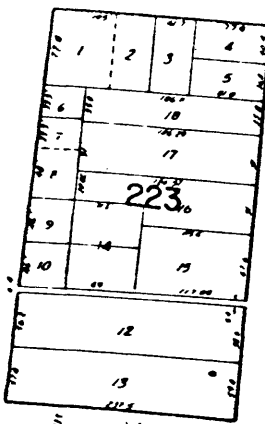

AVENUE

DOLOROSA ST.

R

986

118

COUNTY COURT 100 HOUSE

NUEVA

FLORES

MAIN

LAREDO

SAN PEDRO

N. FLORES

CAMERON

SOLEDAD

VERAMENDI



United States Department of the Interior

NATIONAL PARK SERVICE
WASHINGTON, D.C. 20240

IN REPLY REFER TO:

A1619-DOS

APR 13 1970

Memorandum

To: Secretary of the Interior
Through: Assistant Secretary for Fish and Wildlife, Parks, and Marine Resources *LP 4/14*

From: ^{Acting} Director, National Park Service

Subject: National Historic Landmark recommendations, 61st meeting of the Advisory Board on National Parks, Historic Sites, Buildings and Monuments

Enclosed herewith is the memorandum of the Advisory Board on National Parks, Historic Sites, Buildings and Monuments summarizing its findings and recommendations on the National Survey of Historic Sites and Buildings partial theme study of "Colonial Architecture." This memorandum makes two principal recommendations: (1) That 77 sites encompassed by this study be declared eligible for National Historic Landmark status. These are listed under Sections A, B, C, and D of the memorandum; (2) That 41 of these sites be given further consideration in long range plans for addition to the National Park System.

We recommend that you approve the Advisory Board's memorandum, and that it be returned to this office to become a part of the permanent record of actions recommended by the Board and approved by you.

Harthon L. Price

Enclosure

Approved: APR 15 1970

Walter Hickel
Secretary of the Interior



United States Department of the Interior

NATIONAL PARK SERVICE
WASHINGTON, D.C. 20240

IN REPLY REFER TO:

October 8, 1969

Memorandum

To: Secretary of the Interior

From: Chairman, Advisory Board on National Parks, Historic Sites, Buildings, and Monuments

Subject: National Survey of Historic Sites and Buildings: Partial study of "Colonial Architecture" comprising sites in eighteen States and the District of Columbia

The Advisory Board on National Parks, Historic Sites, Buildings, and Monuments, at its 61st meeting in Washington, D. C., October 6-9, 1969, having carefully evaluated the partial study of "Colonial Architecture," submits the following statements with recommendations:

A. Of the sites included in the study, the following are recognized as nationally significant in illustrating or commemorating the history of the United States, and it is recommended that they be declared eligible for designation as Registered National Historic Landmarks with boundaries, as appropriate, described in attachments:

Alaska

1. Church of the Holy Ascension, Unalaska
2. Church of the Assumption of the Virgin Mary, Kenai

California

3. Anza House
4. Jose Castro House
5. Estudillo House
6. Fort Ross Commander's House
7. Fort Ross Russian Orthodox Church
8. Guajome Ranchhouse
9. Los Alamos Ranchhouse
10. Los Cerritos Ranchhouse
11. Monterey Old Town Historic District
12. Petaluma Adobe
13. San Diego Mission Church
14. San Juan Bautista Plaza Historic District
15. San Luis Rey Mission Church
16. Vhay House

Delaware

17. Aspendale

Florida

18. Llambias House
19. Oldest House
20. St. Augustine Town Plan Historic District

Illinois

21. Church of the Holy Family
22. Pierre Menard House

Louisiana

23. Keller (Homeplace) Plantation House
24. Lafitte's Blacksmith Shop
25. Mayor Girod House
26. Madame John's Legacy
27. Parlange Plantation House
28. Presbytere

Maryland

29. Brice House
30. Chase-Lloyd House
31. Chestertown Historic District
32. His Lordship's Kindness
33. London Town Publik House
34. Montpelier
35. Mount Clare
36. Resurrection Manor
37. Tulip Hill
38. West St. Mary's Manor
39. Wye House

Missouri

40. Louis Bolduc House

New Mexico

41. San Estevan del Rey Mission Church
42. San Francisco de Assissi Mission Church
43. San Jose de Gracia Church

North Carolina

44. Chowan County Courthouse
45. Cupola House
46. Palmer-Marsh House
47. Single Brothers' House

South Carolina

48. Brick House Ruin
49. William Gibbes House
50. Hampton Plantation
51. Heyward-Washington House
52. Middleburg Plantation
53. Pompion Hill Chapel
54. St. James' Episcopal Church, Goose Creek
55. St. James' Episcopal Church, Santee
56. St. Stephen's Episcopal Church

Texas

57. Mission Concepcion
58. Spanish Governor's Palace

Virginia

59. Brandon
60. Bruton Parish Church
61. Carter's Grove
62. Christ Church, Alexandria
63. Kenmore
64. Sabine Hall
65. James Semple House
66. Shirley
67. Waterford Historic District
68. Wythe House
69. Yeocomico Church

Washington

70. Fort Nisqually Granary

B. Three sites included in the portion of Colonial Architecture that considered the Middle Colonies are recognized as nationally significant and it is recommended that they be declared eligible for designation as Registered National Historic Landmarks:

1. William Trent House, New Jersey
2. Christ Church, Pennsylvania
3. Carpenters' Hall, Pennsylvania

C. Two sites included in this study are recognized as nationally significant in Theme IV, "Spanish Exploration and Settlement." It is recommended that they be declared eligible for recognition as Registered National Historic Landmarks:

1. La Purisima Mission, California
2. Cathedral of St. Augustine, Florida

D. Two sites not originally included within this study are recommended for designation as National Historic Landmarks within Theme XX, Subtheme, "Architecture."

1. El Santuario de Chimayo, New Mexico
2. Peyton Randolph House, Virginia

E. Other Recommendations:

1. That the following sites be placed in the category of "Other Sites Considered:"

California

- (1) Avila House
- (2) La Casa de Cota de la Cuesta
- (3) La Casa de Eduardo de la Cuesta
- (4) Covarrubias Adobe
- (5) De La Guerra Adobe
- (6) El Cuartel
- (7) Guadalupe (Olivera) Ranch House No. 1
- (8) Hill-Carrillo Adobe
- (9) Ortega House

- (10) Plaza Church
- (11) Rocha House
- (12) San Diego Old Town Historic District
- (13) San Juan Capistrano Mission Church

District of Columbia

- (14) Alva Belmont House

Illinois

- (15) Cahokia Courthouse
- (16) Cahokia Historic District

Louisiana

- (17) Darby Plantation House
- (18) Ormond Plantation

Maryland

- (19) Emmanuel Protestant Episcopal Church
- (20) Genesar
- (21) Hammond Manor House
- (22) Kilmarock (Burleane Hall)
- (23) Ogle Hall
- (24) Otterbein Church
- (25) Patuxent Manor House
- (26) St. John's Episcopal Church, Broad Creek
- (27) St. Paul's Episcopal Church, Kent County
- (28) Talbot County Court House
- (29) Third Haven Meeting House
- (30) Trinity Episcopal Church, Dorchester County

Missouri

- (31) Jean Baptiste Valle House

New Mexico

- (32) San Geronimo de Taos Mission Church

North Carolina

- (33) Bath Historic District
- (34) St. Paul's Episcopal Church, Edenton
- (35) St. Thomas Episcopal Church, Bath
- (36) Tryon Palace, Original (West) Wing

South Carolina

- (37) Branford-Horry House
- (38) Fenwick Hall
- (39) Medway Plantation
- (40) Thomas Rose House
- (41) Col. John Stuart House
- (42) Sword Gate House

Virginia

- (43) Berkeley Plantation
- (44) Brafferton Hall, College of William and Mary
- (45) The Glebe House
- (46) Noland's Ferry House
- (47) Pohick Church
- (48) President's House, College of William and Mary
- (49) Smithfield Plantation
- (50) Tazewell House

West Virginia

- (51) Crane (Lord Fairfax) House
- (52) Mordington (Happy Retreat)
- (53) Governor Tiffin House

2. That the following sites be given further study under this theme:

California

- (1) Olivas Adobe
- (2) San Gabriel Mission Church

Colorado

- (3) Baca House

Connecticut

- (4) Hatheway House

Delaware

- (5) Christ Church, Laurel
- (6) Prince George's Chapel

Florida

- (7) Spanish Treasurer's House

Louisiana

- (8) African House, Melrose Plantation
- (9) Creole Cottage
- (10) Louis Arceneaux House
- (11) E. D. White Memorial Cottage
- (12) Voisin Plantation House
- (13) Spanish Custom House
- (14) Erariste Blanc House
- (15) Montegut House
- (16) Bank of the United States
- (17) Absinthe House
- (18) Cathedral of St. Louis

Maryland

- (19) Carroll Mansion
- (20) Providence Plantation
- (21) Queen Anne's County Courthouse
- (22) Horatio Sharp (Rideout) House
- (23) Scott House
- (24) St. John's Episcopal Church, Hillsboro
- (25) St. Luke's Episcopal Church, Church Hill
- (26) St. Luke's Episcopal Church or Tuckahoe Chapel, Queenstown
- (27) Old Wye Church
- (28) Doughoregan Manor

New Mexico - Florida

- (29) Pascual Martinez Ranch House
- (30) Santa Fe and Albuquerque and Pensacola town plans

North Carolina

- (31) Breezeway type of Colonial House
- (32) Edenton Historic District
- (33) Hayes Plantation House
- (34) Sycamore Plantation

South Carolina

- (35) Edward's House
- (36) Edisto Hall

Virginia

- (37) Battersea
- (38) Blandfield
- (39) Carlyle House
- (40) Dulaney House
- (41) Elmwood
- (42) Hanover Tavern
- (43) Hanover Courthouse
- (44) King William Courthouse
- (45) Long Bridge Ordinary
- (46) Marmion
- (47) Powhatan Courthouse
- (48) Powhatan Tavern
- (49) Three-story wooden row houses, south side of 200 block of Prince Street in Alexandria
- (50) Smithfield Courthouse
- (51) Washington Historic District
- (52) Wetherburn's Tavern
- (53) Fincastle Historic District

West Virginia

- (54) Harewood
- (55) Sweet Springs

F. The National Park System includes the following structures that are Importantly Related to this study:

1. Tumacacori National Monument, Arizona
2. Castillo de San Marcos National Monument, Florida
3. Fort Matanzas National Monument, Florida

4. Hampton National Historic Site, Maryland
5. Nelson House, Colonial National Historical Park, Virginia
6. San Jose Mission Church, Texas

G. Forty-eight sites related to this theme have been classified as possessing national significance in other theme studies. These are:

Importantly Related to Colonial Architecture

1. Russian Mission Orphanage, Alaska
2. San Xavier del Bac Mission Church, Arizona
3. Carmel Mission Church, California
4. Larkin House, California
5. Old Custom House, California
6. Royal Presidio Chapel, California
7. Santa Barbara Mission Church, California
8. Sonoma Pueblo Historic District, California (with boundaries enlarged and defined in the attachments)
9. Savannah Historic District, Georgia
10. The Cabildo, Louisiana
11. Ursuline Convent, Louisiana
12. Vieux Carre Historic District, Louisiana
13. Jackson Square, Louisiana
14. Colonial Annapolis Historic District, Maryland
15. Hammond-Harwood House, Maryland
16. Maryland State House, Maryland
17. Whitehall, Maryland
18. Ste. Genevieve Historic District, Missouri
19. Palace of the Governors, New Mexico
20. Old Salem Historic District, North Carolina
21. Miles Brewton House, South Carolina
22. Robert Brewton House, South Carolina
23. Charleston Historic District, South Carolina (with boundaries enlarged and defined in the attachments)
24. Drayton Hall, South Carolina
25. Mulberry Plantation, South Carolina
26. St. Michael's Episcopal Church, South Carolina
27. Presidio de La Bahia, Texas
28. Alexandria Historic District, Virginia
29. Bacon's Castle, Virginia
30. Christ Church, Lancaster County, Virginia

31. Colonial Williamsburg Historic District, Virginia
32. Gadsby's Tavern, Virginia
33. Gunston Hall, Virginia
34. Mount Airy, Virginia
35. Mount Vernon, Virginia
36. St. Luke's Church, Virginia
37. Stratford Hall, Virginia
38. Adam Thoroughgood House, Virginia
39. Tuckahoe Plantation, Virginia
40. Westover, Virginia
41. Wren Building, College of William and Mary, Virginia

Also Related to Colonial Architecture

42. Erskine House, Alaska
43. St. Michael's Cathedral, Alaska
44. Commandant's House, Presidio of San Francisco, California
45. Las Trampas Plaza Historic District, New Mexico
46. Salem Tavern, Old Salem, North Carolina
47. The Alamo, Texas
48. Rising Sun Tavern, Virginia

H. The Board recommends that the Old State (Colony) House in Newport, Rhode Island, a Landmark previously placed in the category of Also Related to Colonial Architecture, be noted as being Importantly Related to Colonial Architecture.

I. The following sites are judged of such prime significance as to merit further study for possible addition to the National Park System. It is recognized that many, such as Colonial Williamsburg, are being adequately preserved at present and are not available. Because unforeseen contingencies may change present circumstances, such sites should nevertheless be identified as potential units of the system and noted for long-range consideration in the evolution of the National Park System Plan.

1. Russian Mission Orphanage, Alaska
2. San Xavier del Bac Mission Church, Arizona
3. Fort Ross, California
4. Guajome Ranchhouse, California
5. Los Alamos Ranchhouse, California
6. Monterey Old Town Historic District, California

7. Petaluma Adobe, California
8. Royal Presidio Chapel, California
9. Santa Barbara Mission Church, California
10. Church of the Holy Family, Illinois
11. Parlange Plantation House, Louisiana
12. Vieux Carre Historic District, Louisiana
13. Colonial Annapolis Historic District, Maryland
14. Resurrection Manor, Maryland
15. Tulip Hill, Maryland
16. Whitehall, Maryland
17. Wye House, Maryland
18. Ste. Genevieve Historic District, Missouri
19. San Estevan del Rey Mission Church (Acoma), New Mexico
20. San Jose de Gracia Church (Las Trampas), New Mexico
21. Old Salem Historic District, North Carolina
22. Charleston Historic District, South Carolina
23. Drayton Hall, South Carolina
24. Mulberry Plantation, South Carolina
25. St. James Episcopal Church, Goose Creek, South Carolina
26. St. James Episcopal Church, Santee, South Carolina
27. Mission Concepcion (San Antonio Missions Park Proposal), Texas
28. Presidio de la Bahia (Goliad Complex), Texas
29. Alexandria Historic District, Virginia
30. Brandon, Virginia
31. Bacon's Castle, Virginia
32. Christ Church, Lancaster County, Virginia
33. Colonial Williamsburg Historic District, Virginia
34. Gunston Hall, Virginia
35. Mount Airy, Virginia
36. Mount Vernon, Virginia
37. St. Luke's Church, Virginia
38. Shirley, Virginia
39. Stratford Hall, Virginia
40. Adam Thoroughgood House, Virginia
41. Westover, Virginia

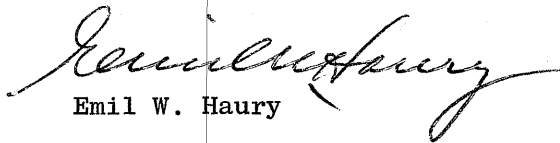
Emil W. Haury

Approved: **APR 15 1970**

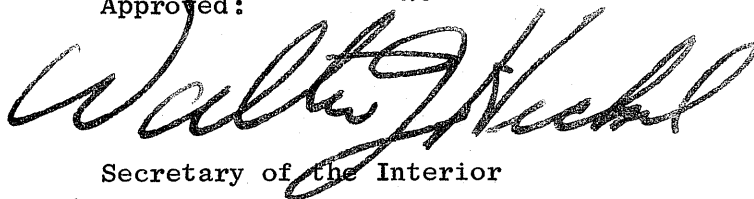
Secretary of the Interior