



NATIONAL REGISTER OF HISTORIC PLACES
PROPERTY PHOTOGRAPH FORM

(Type all entries - attach to or enclose with photograph)

STATE Tennessee	
COUNTY Williamson	
FOR NPS USE ONLY	
ENTRY NUMBER NOV 29 1974	DATE

SEE INSTRUCTIONS

1. NAME

COMMON: **Winstead Hill**
AND/OR HISTORIC:

2. LOCATION

STREET AND NUMBER:
Columbia Pike, U.S. Highway 31, 2 miles south of Franklin

CITY OR TOWN:
Franklin

STATE: Tennessee	CODE 47	COUNTY: Williamson	CODE
----------------------------	-------------------	------------------------------	------

3. PHOTO REFERENCE

PHOTO CREDIT: **Herbert L. Harper**

DATE OF PHOTO: **October, 1974**

NEGATIVE FILED AT:
Tennessee Historical Commission

4. IDENTIFICATION

DESCRIBE VIEW, DIRECTION, ETC.
View from Winstead Hill looking north toward Franklin

1577

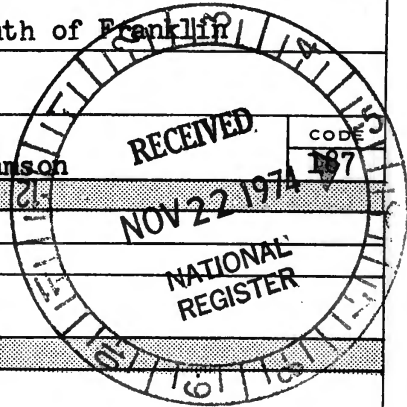

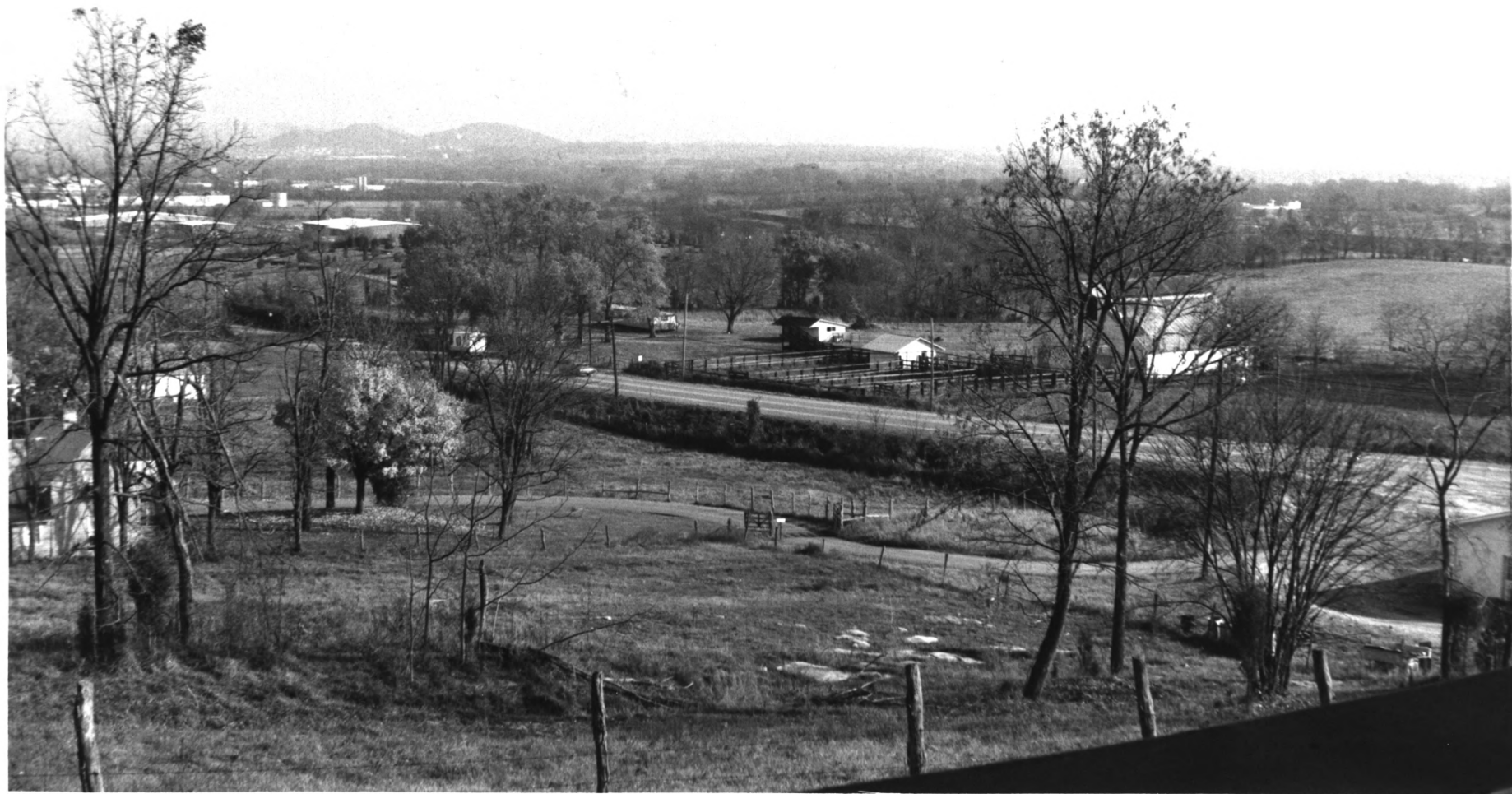

**NATIONAL REGISTER OF HISTORIC PLACES
PROPERTY PHOTOGRAPH FORM**

(Type all entries - attach to or enclose with photograph)

STATE Tennessee	
COUNTY Williamson	
FOR NPS USE ONLY	
ENTRY NUMBER NOV 29 1974	DATE

SEE INSTRUCTIONS

1. NAME

COMMON: **Winstead Hill**
AND/OR HISTORIC:

2. LOCATION

STREET AND NUMBER:
Columbia Pike, U.S. Highway 31, 2 miles south of Franklin

CITY OR TOWN:
Franklin

STATE: Tennessee	CODE 47	COUNTY: Williamson	CODE 187
----------------------------	-------------------	------------------------------	--------------------

3. PHOTO REFERENCE

PHOTO CREDIT: **Herbert L. Harper**

DATE OF PHOTO: **October, 1974**

NEGATIVE FILED AT:
Tennessee Historical Commission

4. IDENTIFICATION

DESCRIBE VIEW, DIRECTION, ETC.

View from Winstead Hill looking northeast toward Franklin

2077

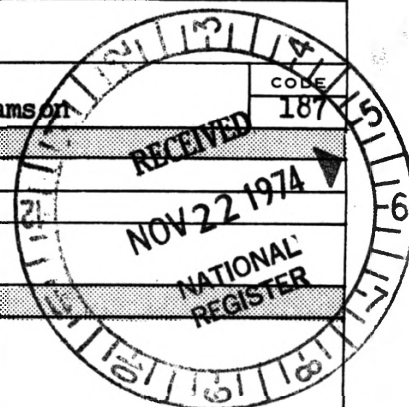

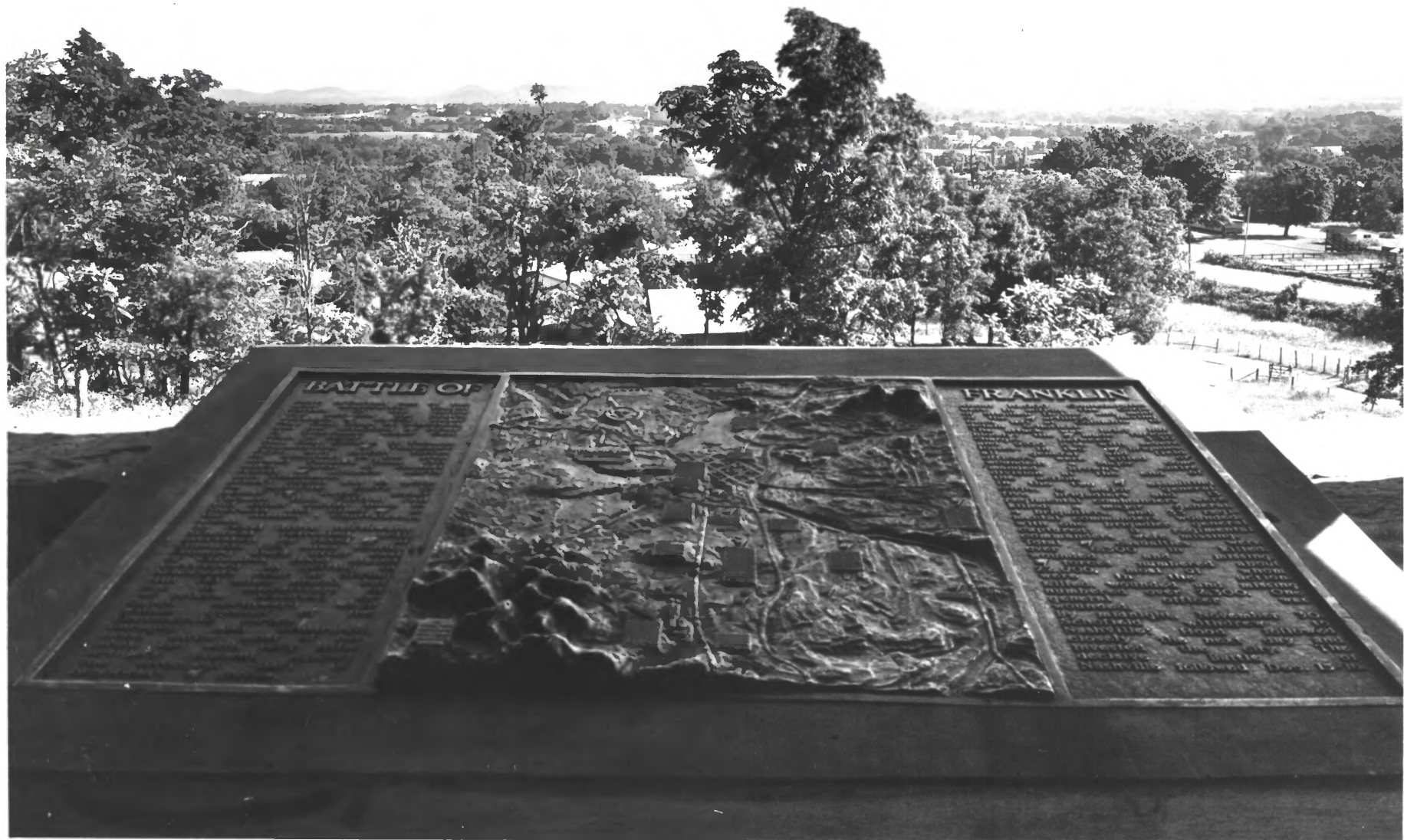

STATE	Tennessee	
COUNTY	Williams on	
FOR NPS USE ONLY		
ENTRY NUMBER	NOV 29 1974	DATE

**NATIONAL REGISTER OF HISTORIC PLACES
PROPERTY PHOTOGRAPH FORM**

(Type all entries - attach to or enclose with photograph)

SEE INSTRUCTIONS

1. NAME

COMMON: Winstead Hill

AND/OR HISTORIC:

2. LOCATION

STREET AND NUMBER:

Columbia Pike, U.S. Highway 31, 2 miles south of Franklin

CITY OR TOWN:

Franklin

STATE:

Tennessee

CODE

47

COUNTY:

Williams on

CODE

187

3. PHOTO REFERENCE

PHOTO CREDIT: Raymond J. Hemstreet

DATE OF PHOTO: April, 1974

NEGATIVE FILED AT:

Raymond J. Hemstreet

4. IDENTIFICATION

DESCRIBE VIEW, DIRECTION, ETC.

View of Battle of Franklin relief map atop Winstead Hill

#397

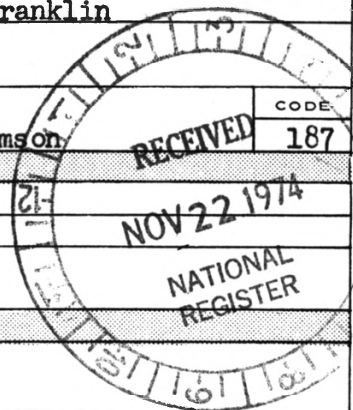



NATIONAL REGISTER OF HISTORIC PLACES
PROPERTY PHOTOGRAPH FORM

(Type all entries - attach to or enclose with photograph)

STATE	
Tennessee	
COUNTY	
Williamson	
FOR NPS USE ONLY	
ENTRY NUMBER	DATE
	NOV 29 1974

1. NAME

COMMON: **Winstead Hill**
AND/OR HISTORIC:

2. LOCATION

STREET AND NUMBER:
Columbia Pike, U.S. Highway 31, 2 miles south of Franklin
CITY OR TOWN:
Franklin
STATE: **Tennessee** CODE **47** COUNTY: **Williamson** CODE **187**

3. PHOTO REFERENCE

PHOTO CREDIT: **Herbert L. Harper**
DATE OF PHOTO: **October, 1974**
NEGATIVE FILED AT:
Tennessee Historical Commission

4. IDENTIFICATION

DESCRIBE VIEW, DIRECTION, ETC.
Looking south toward Winstead Hill



SEE INSTRUCTIONS

4077



NATIONAL REGISTER OF HISTORIC PLACES

PROPERTY PHOTOGRAPH FORM

(Type all entries - attach to or enclose with photograph)

STATE Tennessee	
COUNTY Williamson	
FOR NPS USE ONLY	
ENTRY NUMBER NOV 29 1974	DATE

SEE INSTRUCTIONS

1. NAME

COMMON: **Winstead Hill**

AND/OR HISTORIC:

2. LOCATION

STREET AND NUMBER:
Columbia Pike, U.S. Highway 31, 2 miles south of Franklin

CITY OR TOWN:
Franklin

STATE: **Tennessee** CODE: **47** COUNTY: **Williamson** COPE: **187**

3. PHOTO REFERENCE

PHOTO CREDIT: **Herbert L. Harper**

DATE OF PHOTO: **October, 1974**

NEGATIVE FILED AT:
Tennessee Historical Commission

4. IDENTIFICATION

DESCRIBE VIEW, DIRECTION, ETC.

View showing stone steps and shelter on Winstead Hill

#007

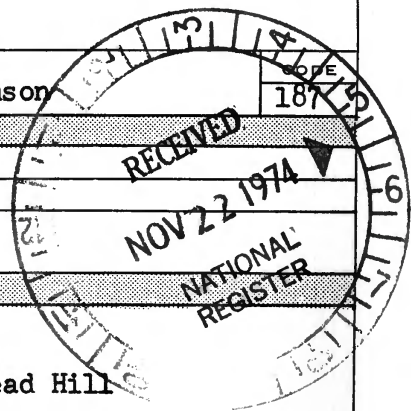



NATIONAL REGISTER OF HISTORIC PLACES
PROPERTY PHOTOGRAPH FORM*(Type all entries - attach to or enclose with photograph)*

STATE Tennessee	
COUNTY Williamson	
FOR NPS USE ONLY	
ENTRY NUMBER	DATE
NOV 29 1974	

1. NAME

COMMON: **Winstead Hill**

AND/OR HISTORIC:

2. LOCATION

STREET AND NUMBER:

Columbia Pike, U.S. Highway 31, 2 miles south of Franklin

CITY OR TOWN:

Franklin

STATE:

Tennessee

CODE

47

COUNTY:

Williamson

CODE

187

3. PHOTO REFERENCE

PHOTO CREDIT: **Herbert L. Harper**DATE OF PHOTO: **October, 1974**

NEGATIVE FILED AT:

Tennessee Historical Commission

4. IDENTIFICATION

DESCRIBE VIEW, DIRECTION, ETC.

Close-up of shelter on Winstead Hill which houses
a relief map describing the Battle of Franklin

SEE INSTRUCTIONS



677

1-11-69

AALJ-2KK-192



NATIONAL REGISTER OF HISTORIC PLACES
PROPERTY PHOTOGRAPH FORM

(Type all entries - attach to or enclose with photograph)

STATE	
Tennessee	
COUNTY	
Williams on	
FOR NPS USE ONLY	
ENTRY NUMBER	DATE
	NOV 29 1974

SEE INSTRUCTIONS

1. NAME

COMMON: Winstead Hill

AND/OR HISTORIC:

2. LOCATION

STREET AND NUMBER:

Columbia Pike, U.S. Highway 31, 2 miles south of Franklin

CITY OR TOWN:

Franklin

STATE:

Tennessee

CODE

47

COUNTY:

Williamson

CODE

187

3. PHOTO REFERENCE

PHOTO CREDIT: ASCS, U. S. Department of Agriculture

DATE OF PHOTO: January, 1969

NEGATIVE FILED AT:

ASCS Office, Franklin

4. IDENTIFICATION

DESCRIBE VIEW, DIRECTION, ETC.

Aerial photo showing location of Winstead Hill in relation
to the town of Franklin

#797

