



NATIONAL REGISTER OF HISTORIC PLACES
PROPERTY PHOTOGRAPH FORM

(Type all entries - attach to or enclose with photograph)

STATE	Colorado
COUNTY	Denver
FOR NPS USE ONLY	
ENTRY NUMBER	DATE
	MAY 30 1975

SEE INSTRUCTIONS

1. NAME

COMMON: H. H. Thomas Residence

AND/OR HISTORIC:

2. LOCATION

STREET AND NUMBER:

2104 Glenarm Place

CITY OR TOWN:

Denver

STATE:

Colorado

CODE

08

COUNTY:

Denver

CODE

031

3. PHOTO REFERENCE

PHOTO CREDIT: William Robyn James

DATE OF PHOTO: April 1974

NEGATIVE FILED AT:

2104 Glenarm Place, Denver, Colorado

4. IDENTIFICATION

DESCRIBE VIEW, DIRECTION, ETC.

Front west view and south side view

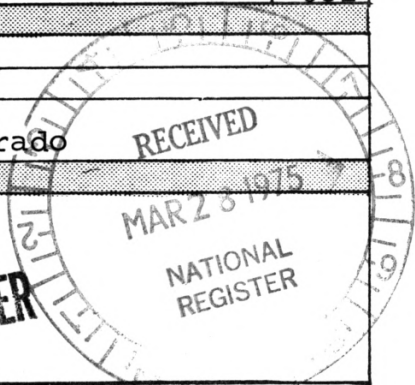

PROPERTY OF THE NATIONAL REGISTER

1083

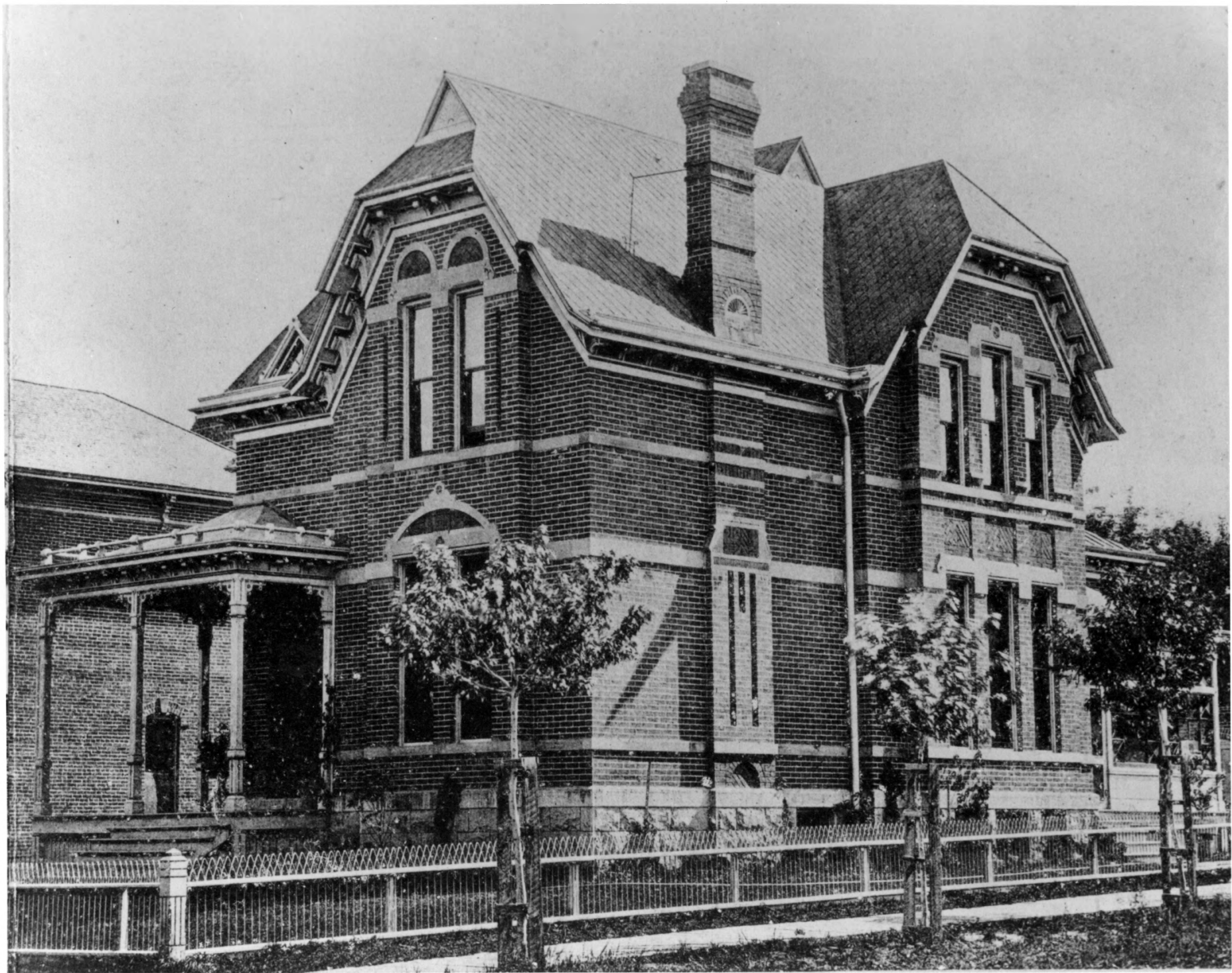

NATIONAL REGISTER OF HISTORIC PLACES
PROPERTY PHOTOGRAPH FORM

(Type all entries - attach to or enclose with photograph)

STATE	Colorado	
COUNTY	Denver	
FOR NPS USE ONLY		
ENTRY NUMBER	DATE	
	MAY 30 1975	

SEE INSTRUCTIONS

1. NAME

COMMON: H. H. Thomas Residence

AND/OR HISTORIC:

2. LOCATION

STREET AND NUMBER:

2104 Glenarm Place

CITY OR TOWN:

Denver

STATE:

Colorado

CODE

08

COUNTY:

Denver

CODE

031

3. PHOTO REFERENCE

PHOTO CREDIT: State Historical Society of Colorado

DATE OF PHOTO: unknown

NEGATIVE FILED AT:

State Historical Society of Colorado, 2000 14th Avenue
Denver, Colorado

4. IDENTIFICATION

DESCRIBE VIEW, DIRECTION, ETC.

South side view and front west view

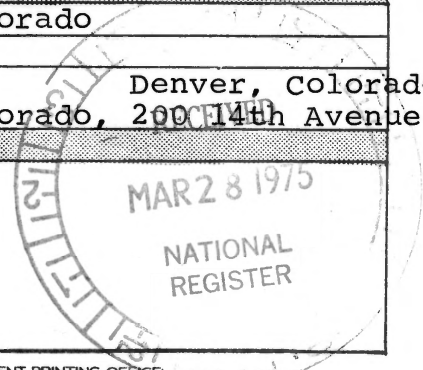

PROPERTY OF THE NATIONAL REGISTER

283

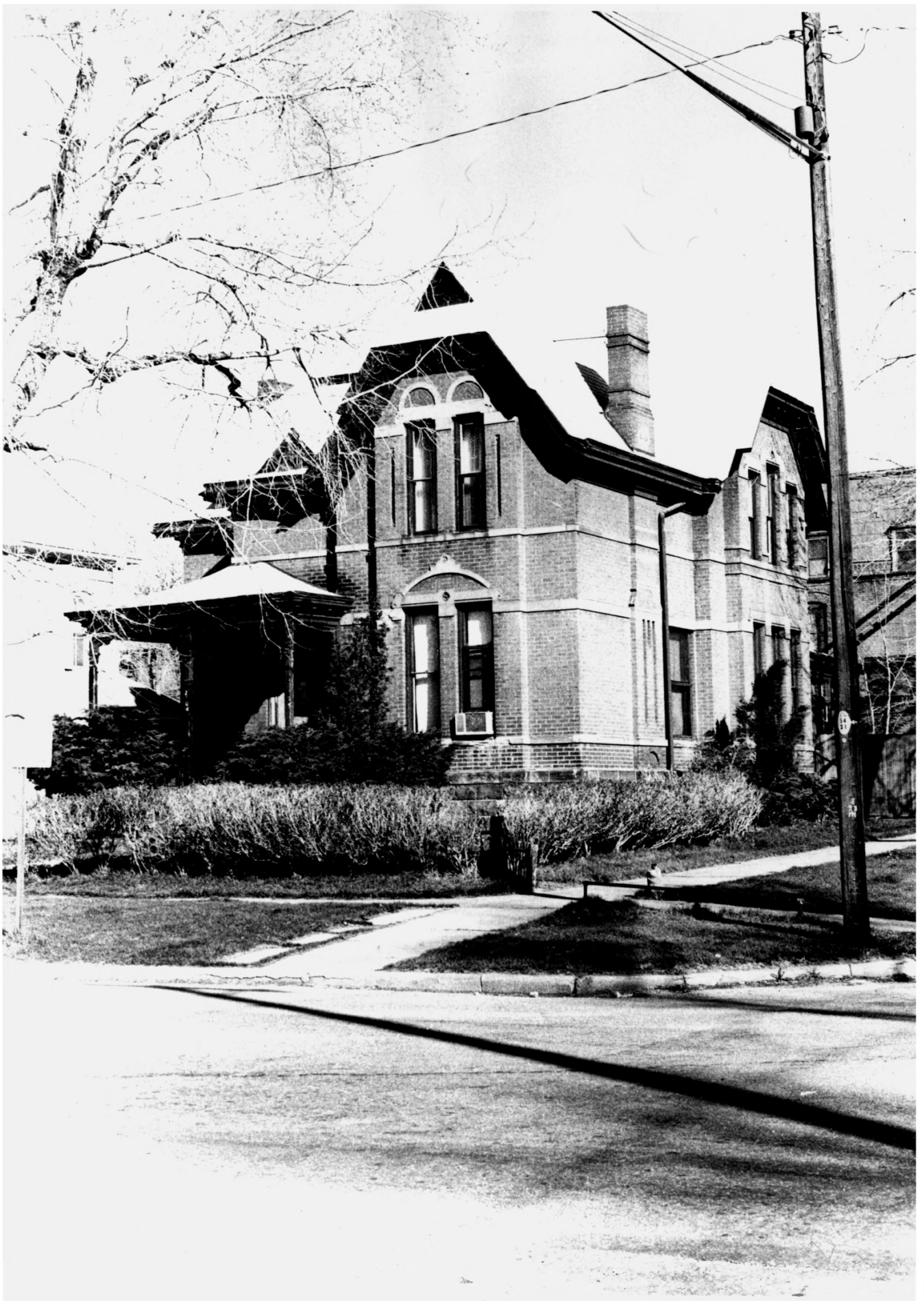

STATE	Colorado	
COUNTY	Denver	
FOR NPS USE ONLY		
ENTRY NUMBER		DATE
		MAY 30 1975

NATIONAL REGISTER OF HISTORIC PLACES
PROPERTY PHOTOGRAPH FORM

(Type all entries - attach to or enclose with photograph)

SEE INSTRUCTIONS

1. NAME

COMMON: H. H. Thomas Residence

AND/OR HISTORIC:

2. LOCATION

STREET AND NUMBER:

2104 Glenarm place

CITY OR TOWN:

Denver

STATE:

Colorado

CODE

08

COUNTY:

Denver

CODE

031

3. PHOTO REFERENCE

PHOTO CREDIT: William Robyn James

DATE OF PHOTO: 1974

NEGATIVE FILED AT:

William James, 2104 Glenarm Place, Denver, 1975, Colorado

4. IDENTIFICATION

DESCRIBE VIEW, DIRECTION, ETC.

Front west view and south side view

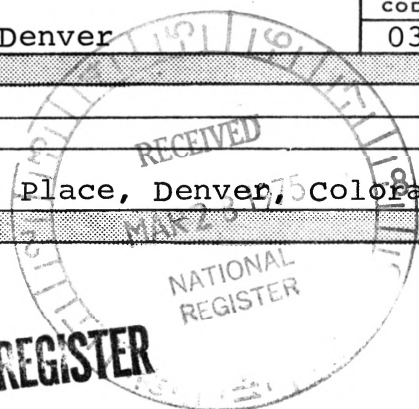

PROPERTY OF THE NATIONAL REGISTER

3 of 3