



① STANTON RURAL DIST.
" N.J.

Readington + Clinton Townships
Hunterdon County

Photo: William Brewster 1988

NEG.: TWP. FILE

DEMOTT HOUSE (#1) facing NORTH
(house has opposite gable to road;
incorporates 18th-c. 2-room deep
house in gable end section)



② STANTON RURAL DIST.
" N.J.

Readington + Clinton Townships
Hunterdon County

Photo: William Breester
1986

NEG.: TWP. FILE

DEMOTT HOUSE (# 2) (FACING NORTHWESTERLY)

Banked on this facade; new addition
at left. opposite gable end to road



③ STANTON RURAL DIST.
" " N.J.

Readington & Clinton Townships
Hunterdon County

Photo: William Brewster
1988

NEG.: TWP. FILE

DeMott

SITE #2. ONE OF SEVERAL CHICKEN HOUSES
TO WEST OF DWELLING (camera pointing
SOUTHWARD) SOME USED FOR SHEEP.



④ STANTON RURAL DIST.
" N.J.

Readington + Clinton Townships
Hunterdon County

Photo: Willicene Breoster
1988

NEG.: TWP. FILE

DEMOTT HOUSE (#3) FACING NORTHERLY
BANKED HOUSE WITH RAISED LEANTO (R)
AND KITCHEN ADDITION (L)



⑤ STANTON RURAL DIST.

" " N.J.

Photo: William Brewster
1988

NEG.: TWP. FILE

W. HOUSEL HOUSE (facing SOUTH)

Readington + Clinton Townships
Hunterdon County



⑥ STANTON RURAL DIST.

" N.J.

Readington + Clinton Townships
Hunterdon County

Photo: William Brewster
1988

NEG.: TWP. FILE

Site # 6 (facing east) SMOKE HOUSE

ONE OF 2 STONE STRUCTURES well back
and east of house



⑦ STANTON RURAL DIST.
" N.J.

Readington + Clinton Townships
Hunterdon County

Photo: William Breester
1988

NEG.: TWP, FILE

Site #6 (facing westerly)

barns set well back of house to west



⑧ STANTON RURAL DIST.

" N. J.

Photo: William Brewster
1988

NEG.; TWP. FILE

Bldg./Site #7

HARNESS SHOP (facing east)

NOW RESIDENCE

Readington + Clinton Townships
Hunterdon County



(9) STANTON RURAL DIST.
" N.J.

Readington & Clinton Townships
Hunterdon County

William Brewster, photographer
1988

NEG.: TWP. FILE

CARKHOFF #1 HOUSE

Photo taken facing south
to former rear facade

SITE #8



⑩ STANTON RURAL DIST.

" N.J.

Photo: William Brewster
1988

Readington + Clinton Townships
Hunterdon County

NEG.: TWP. FILE

H. CARKITOFF HOUSE, 1789 (facing west by north)

Main banked facade (originally left 3 bays
only)



10.1

STANTON HIST. DIST.
STANTON, N. J.

Readington + Clinton Twp.
Hunterdon County.

Photo by URSULA BRECKNELL
FEB. 1989

Neg.: Readington Twp files

Site # 9, H. CARKHUFF HOUSE

CAMERA pointing N

Photo of datestone in
exposed chimney back
at height well above ground.



(11) STANTON RURAL DIST,
" " N.J.

Photo: William Brewster
1988

NEG.: TOP FILE

Site #9 (facing westerly by north)
attached barns - far one not Dutch

Readington & Clinton Townships
Hunterdon County

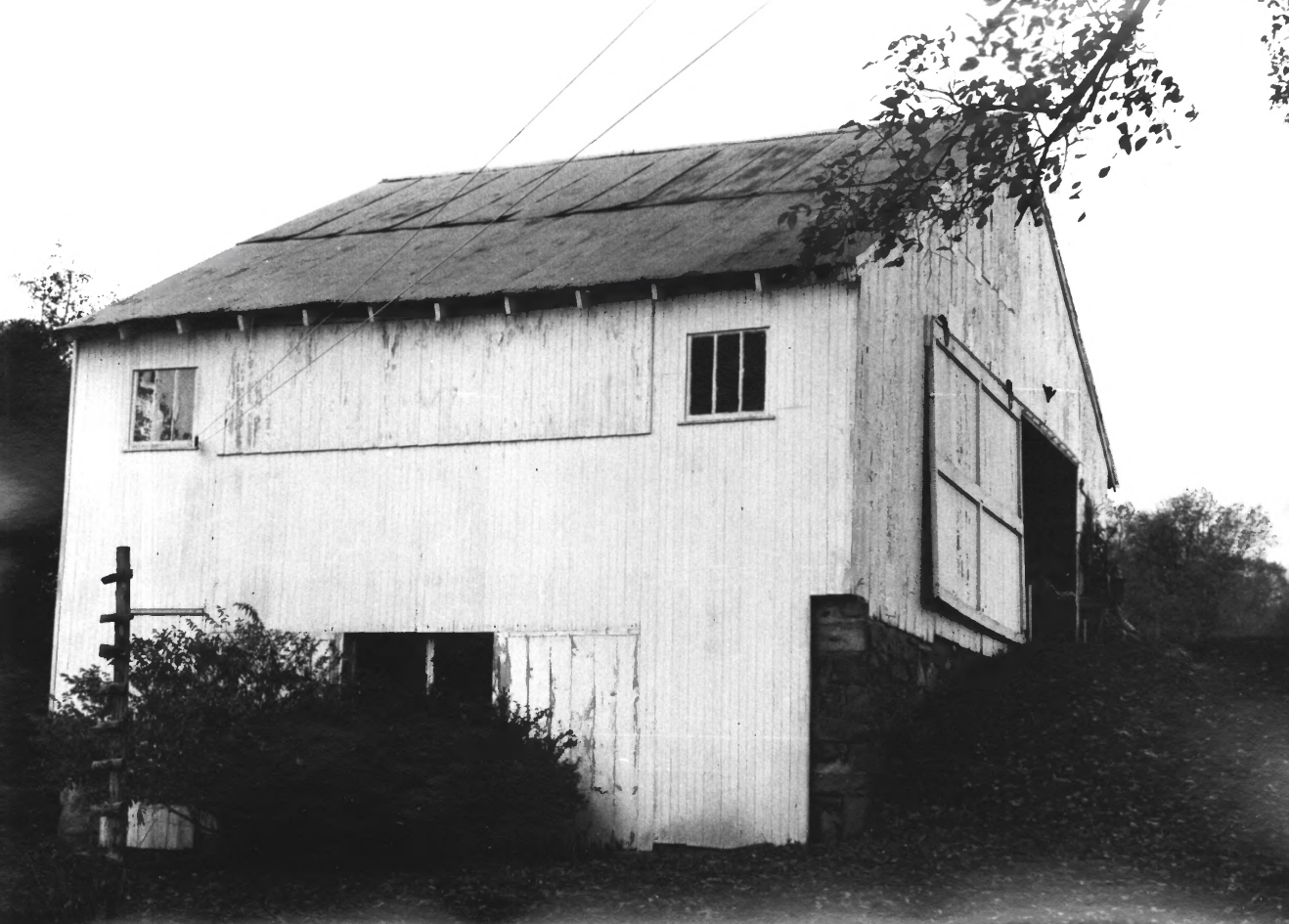

⑫ STANTON RURAL DIST.
STANTON, N. J.
Photo: William Brewster
1988

Readington & Clinton Townships
Hunterdon County

NEG.: TWP. FILE

Site #9 (facing westwardly)
banked double wagonhouse / corn crib



⑬ STANTON RURAL DIST,
" N.J.

Readington + Clinton Townships
Hunterdon County

Photo: William Brewster
1988

NEG.: TWP, FILE

Site # 9 (facing southerly)

replacement spring house sheltering
water trough



14. STANTON HIST. DIST.
STANTON, N. J.

Readington + Clinton Townships
Hunterdon County

Photo by URSULA BRECKNELL

Feb 1989

Negative: Readington Twp files

Site #10, 9. Carckhuff House,
Camera pointing N,



(15) STANTON RURAL DIST.
" " N. J.

Readington & Clinton Townships
Hunterdon County

Photo: William Brewster, 1988

Neg.: Twop. File

Site #12

WHITEFACE FARM (HEREFORDS), FACING NORTH



①⑥ STANTON RURAL DIST
" " N.J.

Readington + Clinton Townships
Hunterdon County

Photo: William Brewster
1988

Req: Twp. File

Site # 12, barn at roadside to west of house
camera facing westerly



①7 STANTON RURAL DIST.
" " N.J.

Readington + Clinton Townships
Hunterdon County

Photo: William Brewster 1988

NEG.; TWA FILE

J. PICKELL HOUSE (FACING NORTH)
SITE # 13



① STANTON RURAL DIST.
" " N. J.

Photo: William Braister
1988

NEG.; TWP. FILE

L. A. Cole House, (facing North)
Site # 15

Readington & Clinton Townships
Hunterdon County



(A) STANTON RURAL DIST.
" N.J.

Readington + Clinton Townships
Hunterdon County

PHOTO: William Brewster
1988

NEG.: TWP. FILE

THOMAS HOUSEL HOUSE (FACING NORTH)

Site #16



②② STANTON RURAL DIST.
" N. 5.

Readington + Clinton Townships
Huntsdon County

PHOTO: William Brewster, 1988

NEG.: TWP. FILE

P. WYCKOFF HOUSE (Facing North)
Site #17



②1 STANTON RURAL DIST.
" N.J.

Readington & Clinton Twp.
Hunterdon County

PHOTO: Stephanie Stevens 1988

NEG.: TWP. FILE

THOMAS BOWMAN HOUSE (FACING EAST BY NORTH)

Site # 18



22 STANTON RURAL DIST.
" N.J.

Readington + Clinton Townships
Hunterdon County

Photo: William Brewster, 1988

NEG: TWA, FILE

J. E. RUNKLE HOUSE (FACING NORTH)

Site # 19



23 STANTON RURAL DIST.
" N. J.

Readington + Clinton Townships
Hunterdon County

PHOTO: William Brewster 1988

NEG: TWR FILE

DR. WILLIAM CREVELING HOUSE (FACING NORTH)

Site #20



(24) STANTON RURAL DIST.
" N.J.

Photo: William Broadstar
1988

Neq.: TWP, FILE

Site # 20, outbuildings (facing North)

Readington + Clinton Townships
Henderson County



(25) STANTON RURAL DIST.
N.J.

Readington & Clinton
Townships
Henderson County

PHOTO: William Brewster, 1988

NEG.: TWP FILE

P. BERKOW HOUSE (FACING NORTH)

Site # 21



(26) STANTON RURAL DIST.
" N.J.

Readington & Clinton Townships
Hunterdon County

Photo: Willicam Brewster
1988

Neg.: Twp. File

Site # 21, privy, washhouse (facing east by south)



(27) STANTON RURAL DIST
" " N.J.

Photo: William Brewster
1988

Neg.: Twop file

Site # 21, Outbuildings (facing Northeastly)

Readington & Clinton Townships
Huntdon County



(28) STANTON RURAL DIST.
" N.J.

Photo: William Brewster
1988.

Neg.: Twipi File

W. Wagoner House (facing North)
Site # 22

Readington & Clinton Townships
Henderson County



(20)

STANTON RURAL DIST
N.J.

Photo: William Broadster
1988

Neq.: Twp. File

Site # 22, barn (facing north)

Readington & Clinton Townships
Hunterdon County



NEW GENERAL STORE
EST. 1857

RELIABLE STORE

Wells
Farm
EST. 1857

APRIL 1857
BUILT BY THE FIRST SETTLERS

The First Settlers
EST. 1857

(30) STANTON RURAL DIST.
" " N.J.

Photo: William Broadster
1988

Neg.: Twp. file

Corner Stone, Site # 23 (Facing North)

Readington + Clinton Township
Hunterdon County



(21) STANTON RURAL DIST.
" N.J.

Readington + Clinton Townships
Hunterdon County

Photo: William Brewster 1988
Neg.: Twp. File

P.O., LIBRARY (FACING EAST)
(CONVERTED BARN)



Pat Kelly
Exit Realty
Exit Process
734-460-7100
www.exitrealty.com
534-9082
SOLD

(32) STANTON RURAL DIST.
" N. J.

Photo: William Brewster
1988

Neq.: TWP. FILE

W. Weart House (facing east by
Site # 25 south)

Readington & Clinton Townships
Hunterdon County



(33) STANTON RURAL DIST.
" " N.J.

Readington + Clinton Twp.
Hunterdon County

Photo: William Brewster, 1988

Neg: TWA FILE

J. COLE HOUSE (FACING NORTHEASTERLY)

Site # 26



(34) STANTON RURAL DIST.
" " N. J.

Readington + Clinton Townships
Hunterdon County

Photo: William Brewster, 1988

Neg. TWP. FILE

DEMOTT/SCHOMP HOUSE (FACING NORTH)

(WING REPRESENTS SMALL SEPARATE
HOUSE MOVED FROM STANTON RD.)

Site # 27



(35) STANTON RURAL DIST.
" N.J.

Readington & Clinton Twp.
Hunterdon County

Photo: ORSULA BRECKNELL, 1988

Neg.: TWP FILE

VIEW TO SOUTH FROM DEMOTT/SCHOMP
FARM WITH CROSSROADS CENTER IN
DISTANCE; ROUND MTN. BEYOND

Site # 27



(36) STANTON RURAL DIST.
" " N.J.

Readington & Clinton Twp.,
Hunterdon County

Photo: William Brewster, 1988

Neg.: Twp. File

J. V. BERKAW HOUSE (FACING WEST BY NORTH)

Site # 28 (store keeper and public servant)



(37) STANTON RURAL DIST.

" N. 5.

Readington & Clinton Townships

Photo: William Brewster
1988

Hunterdon County

Neg.: Twp. File

Site # 28, barn (facing west by south)



A CHRISTIAN IS
A LIFE GIVER
BAPTIST CHURCH OF THE SOUTH

(36) STANTON RURAL DIST.
" " N.S.

Readington & Clinton Twp.
Hunterdon County

Photo: William Brewster, 1988
Neg.: TWP, FILE

REFORMED CHURCH AND INTERIM CHURCH
BUILDING (FACING NORTHWESTERLY)
Site # 29



(39) STANTON RURAL DIST.
" N.J.

Readington & Clinton Twp.
Hunterdon County

Photo: William Brewster 1988

Neg.: TWP FILE

PARSONAGE (facing North)

Site # 30



(40) STANTON RURAL DIST,
" N.J.

Readington + Clinton Twp,
Hunterdon County

Photo: Stephanie Stevens, 1988

Neg.: Twp. File

Crossroads - two principal buildings -
church and store (facing Northwesterly)

Stanton Rd. in near front



GENTON GENERAL STORE
Est. 1837

THE COUNTY

(4)

STANTON RURAL DIST.
" N.J.

Readington + Clinton Twp.
Hunterdon County

Photo: Stephanie Stevens
1988

Neg: Twp File

Crossroads, facing Northeastwardly, Mountain
Rd. in front

Post office/library (former barn) and
general store; first store keeper's house
to left



(42)

STANTON RURAL DIST.
" " N.J.

Readington & Clinton Twp.
Hunterdon County

Photo: Stephanie Stevens
1988

Neg.: Twp. File

Relationship of Sites 23, 22, 21, 20 from
CROSSROADS, looking Northeastly
across STANTON RD,



(43) STANTON RURAL DIST.
" W.J.

Photo: Stephanie Stevens
1988

Neg. Top. File

Relationships of Sites 16 and 17, taken
from Site # 8, looking Northwesterly
across Stanton Rd,

Readington + Clinton Twp.
Hunterdon County