

FORM B - BUILDING

MASSACHUSETTS HISTORICAL COMMISSION
Office of the Secretary, State House, Boston

In Area no.	Form no. 515
-------------	-----------------

2. Photo (3x3" or 3x5")
Staple to left side of form
Photo number _____

4. Map. Draw sketch of building location
in relation to nearest cross streets and
other buildings. Indicate north.

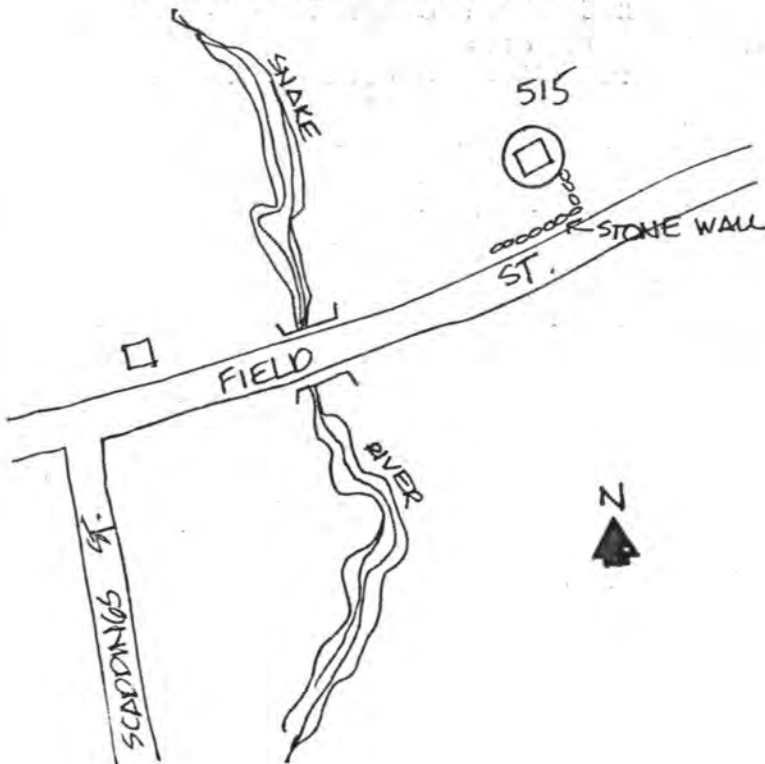

1. Town Taunton
Address 104 Field St
Name Gen. Thomas Lincoln House
Present use Residence

Present owner Claudette L. Precoust

3. Description:

Date 1805

Source Newspaper Article

Style Federal

Architect Unknown

Exterior wall fabric Clapboards

Outbuildings (describe) None

Other features See attached.

Altered No Date _____

Moved No Date _____

5. Lot size: ^{PLAN-43} WARD-08 BLK.-62 LOT-33 (part)

One acre or less Over one acre

Approximate frontage 700'

Approximate distance of building from street

65'

6. Recorded by T.W.

Organization T.C.H.S.

Date 10/18/79

(over)

UTM: 19/326040/4646885

7. Original owner (if known) Gen. Thomas Lincoln
 Original use Residence
 Subsequent uses (if any) and dates N/A

8. Themes (check as many as applicable)

Aboriginal	<input type="checkbox"/>	Conservation	<input type="checkbox"/>	Recreation	<input type="checkbox"/>
Agricultural	<input type="checkbox"/>	Education	<input type="checkbox"/>	Religion	<input type="checkbox"/>
Architectural	<input type="checkbox"/>	Exploration/ settlement	<input type="checkbox"/>	Science/ invention	<input type="checkbox"/>
The Arts	<input checked="" type="checkbox"/>	Industry	<input type="checkbox"/>	Social/ humanitarian	<input type="checkbox"/>
Commerce	<input type="checkbox"/>	Military	<input checked="" type="checkbox"/>	Transportation	<input type="checkbox"/>
Communication	<input type="checkbox"/>	Political	<input type="checkbox"/>		<input type="checkbox"/>
Community development	<input type="checkbox"/>				<input type="checkbox"/>

9. Historical significance (include explanation of themes checked above)

The General Thomas Lincoln House is one of the most sophisticated examples of the Federal style extant in Taunton, displaying a particularly fine entrance surround. It is also important for its association with Thomas Lincoln (b. 1759), who had the house constructed as his residence in 1805. A businessman and property owner, Lincoln is most often remembered for his military career, which included experience in the Revolutionary War and appointment to Brigadier General in 1809.

Description: The 2½-story 5 x 4-bay main block terminates in a gable roof. Its most prominent feature is the doorway, enriched by a leaded, semi-elliptical fanlight set between tapered pilasters and topped by a dentilated cap molding. 6/6 sash windows have plain wood surrounds. The roof has close-cropped eaves and a central chimney.

Possessing integrity of design, location, setting, materials, workmanship and association, the General Thomas Lincoln House meets criteria B and C of the National Register of Historic Places as a well preserved and (for Taunton) fairly sophisticatedly detailed Federal period farmhouse and as the home of prominent Taunton citizen and military figure.

10. Bibliography and/or references (such as local histories, deeds, assessor's records, early maps, etc.)

"Taunton Waymarks, Old and New," Taunton Gazette, undated article, Warner File, Taunton Public Library

Boundaries are confined to the house itself and 12' of land measured out from the foundation on all sides.

United States Department of the Interior
National Park Service

National Register of Historic Places
Inventory—Nomination Form

For NPS use only
received
date entered

Continuation sheet

Item number

Page 5 of 9

Multiple Resource Area
Thematic Group

Name Taunton Multiple Resource Area
State Bristol County, MASSACHUSETTS

Nomination/Type of Review

Date/Signature

41. Leonard, James, House

Entered in the
National Register

for Keeper

Melrose Byers 7/5/84

Attest

42. Leonard School

Entered in the
National Register

for Keeper

Melrose Byers 7/5/84

Attest

43. Lincoln, Ambrose Jr., House

Entered in the
National Register

for Keeper

Melrose Byers 7/5/84

Attest

44. Lincoln, Asa, House

Entered in the
National Register

for Keeper

Melrose Byers 7/5/84

Attest

45. Lincoln, Gen. Thomas,
House

Entered in the
National Register

for Keeper

Melrose Byers 7/5/84

Attest

46. Lord-Baylies-Bennett House

Entered in the
National Register

for Keeper

Melrose Byers 7/5/84

Attest

47. Lothrop, H. B., Store

Entered in the
National Register

for Keeper

Melrose Byers 7/5/84

Attest

48. Lothrop Memorial Building-
G.A.R. Hall

Entered in the
National Register

for Keeper

Melrose Byers 7/5/84

Attest

49. Macomber, Calvin T., House

Entered in the
National Register

for Keeper

Melrose Byers 7/5/84

Attest

50. Marvel, Theodore L., House

Entered in the
National Register

for Keeper

Melrose Byers 7/5/84

Attest

NATIONAL REGISTER OF HISTORIC PLACES
EVALUATION/RETURN SHEET

Lincoln, Gen. Thomas, House (Taunton MRA)
Bristol County
MASSACHUSETTS

MAY 21 1984

Working No. _____
Fed. Reg. Date: 2-5-85
Date Due: 6-21-84 / 7-5-84
Action: ACCEPT 7-5-84
 RETURN _____
 REJECT _____
Federal Agency: _____

Entered in the
National Register

- resubmission
- nomination by person or local government
- owner objection
- appeal

Substantive Review: sample request appeal NR decision

Reviewer's comments:

Recom./Criteria _____
Reviewer _____
Discipline _____
Date _____
_____ see continuation sheet

Nomination returned for: _____ technical corrections cited below
_____ substantive reasons discussed below

1. Name

2. Location

3. Classification

Category	Ownership Public Acquisition	Status Accessible	Present Use
----------	---------------------------------	----------------------	-------------

4. Owner of Property

5. Location of Legal Description

6. Representation in Existing Surveys

Has this property been determined eligible? yes no

7. Description

Condition		Check one	Check one
<input type="checkbox"/> excellent	<input type="checkbox"/> deteriorated	<input type="checkbox"/> unaltered	<input type="checkbox"/> original site
<input type="checkbox"/> good	<input type="checkbox"/> ruins	<input type="checkbox"/> altered	<input type="checkbox"/> moved date _____
<input type="checkbox"/> fair	<input type="checkbox"/> unexposed		

Describe the present and original (if known) physical appearance

- summary paragraph
- completeness
- clarity
- alterations/integrity
- dates
- boundary selection

8. Significance

Period _____ Areas of Significance—Check and justify below

Specific dates _____ Builder/Architect _____

Statement of Significance *(in one paragraph)*

- summary paragraph
- completeness
- clarity
- applicable criteria
- justification of areas checked
- relating significance to the resource
- context
- relationship of integrity to significance
- justification of exception
- other

9. Major Bibliographical References

10. Geographical Data

Acreeage of nominated property _____

Quadrangle name _____

UTM References _____

Verbal boundary description and justification _____

11. Form Prepared By

12. State Historic Preservation Officer Certification

The evaluated significance of this property within the state is:

_____ national _____ state _____ local

State Historic Preservation Officer signature _____

title _____

date _____

13. Other

- Maps
- Photographs
- Other

Questions concerning this nomination may be directed to _____

Signed _____ Date _____ Phone: _____



515

Lincoln, Gen. Thomas, House
Taunton MRA, Ma

Prestige Prints

JUN 1980

P

Prestige Prints

by Berkeley

JUN 1980

TAUNTON MULTIPLE RESOURCE
NOMINATION
FORM NO. 515
GENERAL THOMAS LINCOLN HOUSE
SCALE: 1" = 60'
MAP NO. WD8, Pg. 43, Lot 33
ACREAGE *less than one*

B-33

LINCOLN & ADA

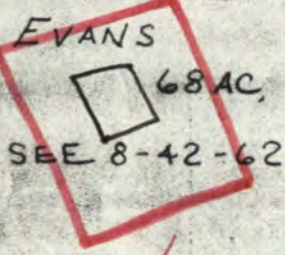

N

CHARLES & DOROTHY
LOZINSKI
1973

79A

74.8

CLATON
&
MURIEL
EICHERN
1963

FIELD ST.

1450'

SILVER CITY
19'

530'

605'

JOSEPH & CONSTANCE MAC KOWSKI
1977

661'

WAYNE & REGINA MAC KINNON
1977

678'

AND & ROSEMARY MARROTTE
1977

700'

& MELODY BRADLEY

RAYMOND & BAZA
DRAPEAU

N8°W 4834.5'

1387'

2

Please refer to the map in the
Multiple Property Cover Sheet
for this property

Multiple Property Cover Sheet Reference Number: 64000297