

The Mill

ORIGINAL PLAT

DUNDAS

Scale: 300ft. to 1 inch

H. F. Chester

Plat of Dundas, Minn. Rice Co.

Minn Hist. Society

Form No. 10-301a
(Rev. 10-74)

UNITED STATES DEPARTMENT OF THE INTERIOR
NATIONAL PARK SERVICE

**NATIONAL REGISTER OF HISTORIC PLACES
PROPERTY PHOTOGRAPH FORM**

FOR NPS USE ONLY

RECEIVED MAR 2 1976

DATE ENTERED OCT 5 1976

SEE INSTRUCTIONS IN *HOW TO COMPLETE NATIONAL REGISTER FORMS*
TYPE ALL ENTRIES -- ENCLOSE WITH PHOTOGRAPH

1 NAME

HISTORIC

Archibald Mill/Dundas Mill

AND/OR COMMON

Archibald Mill/Dundas Mill

2 LOCATION

CITY, TOWN

Dundas

____ VICINITY OF

STATE

Minnesota

COUNTY

Rice

3 PHOTO REFERENCE

PHOTO CREDIT Minnesota Historical Society

DATE OF PHOTO

NEGATIVE FILED AT Minnesota Historical Society, 690 Cedar Street, St. Paul, Minn. 55101

4 IDENTIFICATION

DESCRIBE VIEW, DIRECTION, ETC. IF DISTRICT, GIVE BUILDING NAME & STREET

PHOTO NO. 01428/26

Plat of Dundas, Minnesota



01338
17
Archibald / Dundas Mill

Dundas, Mn., Rice Co.

perspective view of Mill Ruins from the

Charles

10.8.

Form No. 10-301a
(Rev. 10-74)

UNITED STATES DEPARTMENT OF THE INTERIOR
NATIONAL PARK SERVICE

**NATIONAL REGISTER OF HISTORIC PLACES
PROPERTY PHOTOGRAPH FORM**

FOR NPS USE ONLY

RECEIVED

MAR 2 1976

DATE ENTERED OCT 8 1976

SEE INSTRUCTIONS IN *HOW TO COMPLETE NATIONAL REGISTER FORMS*
TYPE ALL ENTRIES -- ENCLOSE WITH PHOTOGRAPH

1 NAME

HISTORIC

Archibald Mill/Dundas Mill

AND/OR COMMON

Archibald Mill/Dundas Mill

2 LOCATION

CITY, TOWN

Dundas

— VICINITY OF

STATE

Minnesota

COUNTY

Rice

3 PHOTO REFERENCE

PHOTO CREDIT

Charles W. Nelson

DATE OF PHOTO

1975

NEGATIVE FILED AT

Minnesota Historical Society, 690 Cedar St., St. Paul, Minnesota 55101

4 IDENTIFICATION

DESCRIBE VIEW, DIRECTION, ETC. IF DISTRICT, GIVE BUILDING NAME & STREET

Perspective view of Mill ruins from the North.

PHOTO NO. 01338/17



Archibald / Dundas Mill

Dundas, Mn., Rice Co.

Persp

Charles

10.8.7

Form No. 10-301a
(Rev. 10-74)

UNITED STATES DEPARTMENT OF THE INTERIOR
NATIONAL PARK SERVICE

**NATIONAL REGISTER OF HISTORIC PLACES
PROPERTY PHOTOGRAPH FORM**

FOR NPS USE ONLY

RECEIVED

MAR 2 1976

DATE ENTERED

OCT 8 1976

SEE INSTRUCTIONS IN *HOW TO COMPLETE NATIONAL REGISTER FORMS*
TYPE ALL ENTRIES -- ENCLOSE WITH PHOTOGRAPH

1 NAME

HISTORIC

Archibald Mill/Dundas Mill

AND/OR COMMON

Archibald Mill/Dundas Mill

2 LOCATION

CITY, TOWN

Dundas

___ VICINITY OF

STATE

Minnesota

COUNTY

Rice

3 PHOTO REFERENCE

PHOTO CREDIT

Charles W. Nelson

DATE OF PHOTO

1975

NEGATIVE FILED AT

Minnesota Historical Society, 690 Cedar St., St. Paul, Minnesota 55101

4 IDENTIFICATION

DESCRIBE VIEW, DIRECTION, ETC. IF DISTRICT. GIVE BUILDING NAME & STREET

Perspective view of the Mill ruins from the Northeast.

PHOTO NO. 01339/23



Archibald / Dundas Mill

Dundas, Mn. Rice Co.

01339
25

per
charl
10.

Form No. 10-301a
(Rev. 10-74)

UNITED STATES DEPARTMENT OF THE INTERIOR
NATIONAL PARK SERVICE

**NATIONAL REGISTER OF HISTORIC PLACES
PROPERTY PHOTOGRAPH FORM**

FOR NPS USE ONLY

RECEIVED

MAR 2 1976

DATE ENTERED

OCT 8 1976

SEE INSTRUCTIONS IN *HOW TO COMPLETE NATIONAL REGISTER FORMS*
TYPE ALL ENTRIES -- ENCLOSE WITH PHOTOGRAPH

1 NAME

HISTORIC

Archibald Mill/Dundas Mill

AND/OR COMMON

Archibald Mill/Dundas Mill

2 LOCATION

CITY, TOWN

Dundas

___ VICINITY OF

STATE

Minnesota

COUNTY

Rice

3 PHOTO REFERENCE

PHOTO CREDIT

Charles W. Nelson

DATE OF PHOTO

1975

NEGATIVE FILED AT

Minnesota Historical Society, 690 Cedar St., St. Paul, Minnesota 55101

4 IDENTIFICATION

DESCRIBE VIEW, DIRECTION, ETC. IF DISTRICT, GIVE BUILDING NAME & STREET

Perspective view of Mill ruins from the North.

PHOTO NO. 01339/25

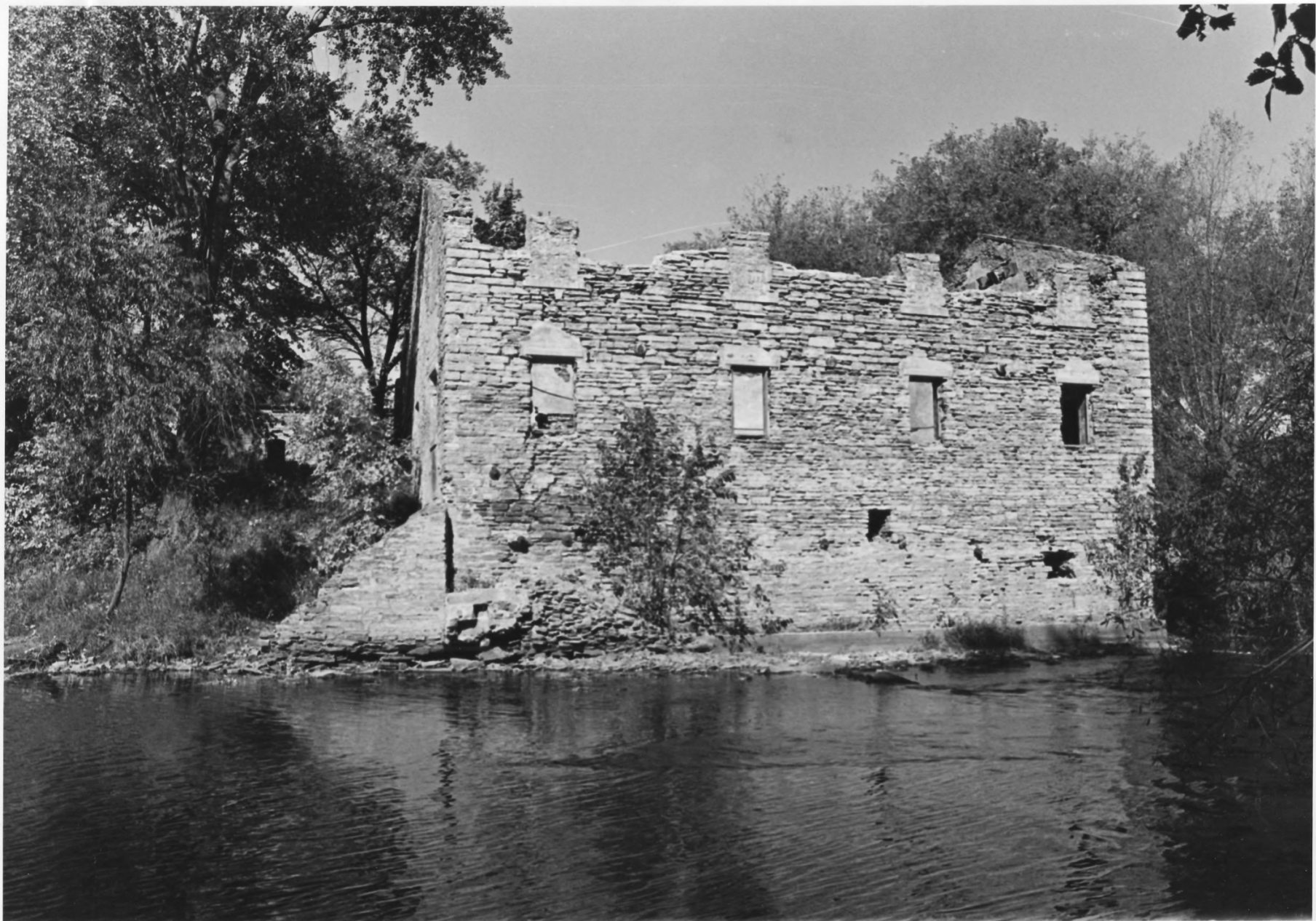

Archibald / Dundas Mill

Dundas, Mn., Rice Co.

01339
29

pers

Char

Form No. 10-301a
(Rev. 10-74)

UNITED STATES DEPARTMENT OF THE INTERIOR
NATIONAL PARK SERVICE

**NATIONAL REGISTER OF HISTORIC PLACES
PROPERTY PHOTOGRAPH FORM**

FOR NPS USE ONLY

RECEIVED

MAR 2 1976

DATE ENTERED

OCT 8 1976

SEE INSTRUCTIONS IN *HOW TO COMPLETE NATIONAL REGISTER FORMS*
TYPE ALL ENTRIES -- ENCLOSE WITH PHOTOGRAPH

1 NAME

HISTORIC

Archibald Mill/Dundas Mill

AND/OR COMMON

Archibald Mill/Dundas Mill

2 LOCATION

CITY, TOWN

Dundas

____ VICINITY OF

STATE

Minnesota

COUNTY

Rice

3 PHOTO REFERENCE

PHOTO CREDIT

Charles W. Nelson

DATE OF PHOTO

1975

NEGATIVE FILED AT

Minnesota Historical Society, 690 Cedar St., St. Paul, Minnesota 55101

4 IDENTIFICATION

DESCRIBE VIEW, DIRECTION, ETC. IF DISTRICT. GIVE BUILDING NAME & STREET

PHOTO NO. 01339/29

Perspective view from East showing mill ruins.



Archibald / Dundas Mill

Dundas, Mn., Rice Co.

Form No. 10-301a
(Rev. 10-74)

UNITED STATES DEPARTMENT OF THE INTERIOR
NATIONAL PARK SERVICE

**NATIONAL REGISTER OF HISTORIC PLACES
PROPERTY PHOTOGRAPH FORM**

FOR NPS USE ONLY

RECEIVED

MAR 2 1976

DATE ENTERED

OCT 6 1978

from

SEE INSTRUCTIONS IN *HOW TO COMPLETE NATIONAL REGISTER FORMS*
TYPE ALL ENTRIES -- ENCLOSE WITH PHOTOGRAPH

1 NAME

HISTORIC

Archibald Mill/Dundas Mill

AND/OR COMMON

Archibald Mill/Dundas Mill

2 LOCATION

CITY, TOWN

Dundas

— VICINITY OF

STATE

Minnesota

COUNTY

Rice

3 PHOTO REFERENCE

PHOTO CREDIT

Charles W. Nelson

DATE OF PHOTO

1975

NEGATIVE FILED AT

Minnesota Historical Society, 690 Cedar St., St. Paul, Minnesota 55101

4 IDENTIFICATION

DESCRIBE VIEW, DIRECTION, ETC. IF DISTRICT, GIVE BUILDING NAME & STREET

Perspective view of the Engine house from the Northeast.

PHOTO NO. 01338/15

GPO 892-454

PROPERTY OF THE NATIONAL REGISTER

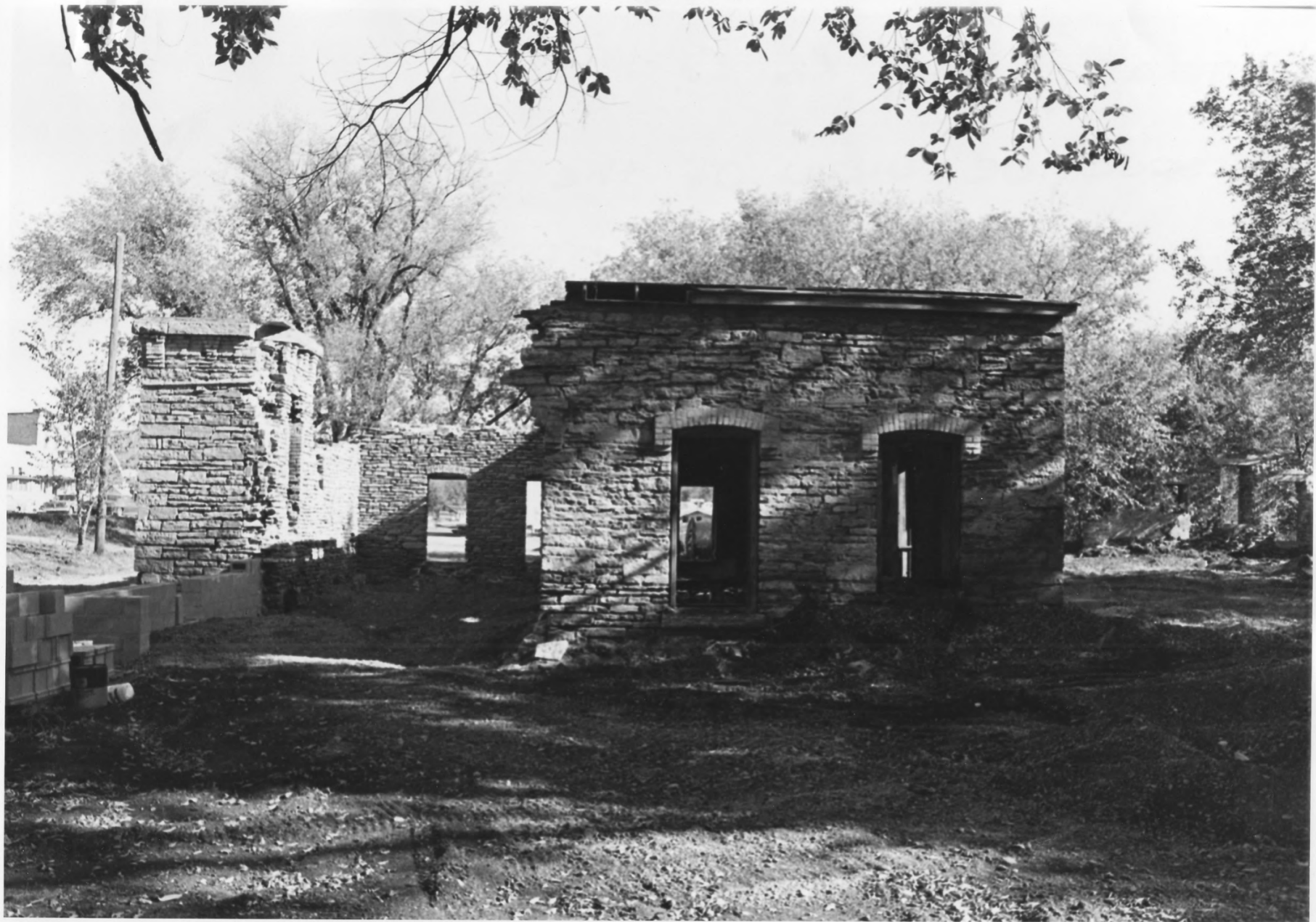

Archibald / Dundas Mill
Dundas, Mn., Rice Co.

01338

PE
CA
10

Form No. 10-301a
(Rev. 10-74)

UNITED STATES DEPARTMENT OF THE INTERIOR
NATIONAL PARK SERVICE

**NATIONAL REGISTER OF HISTORIC PLACES
PROPERTY PHOTOGRAPH FORM**

FOR NPS USE ONLY	
RECEIVED	MAR 2 1976
DATE ENTERED	OCT 2 1976

SEE INSTRUCTIONS IN *HOW TO COMPLETE NATIONAL REGISTER FORMS*
TYPE ALL ENTRIES -- ENCLOSE WITH PHOTOGRAPH

1 NAME

HISTORIC

Archibald Mill/Dundas Mill

AND/OR COMMON

Archibald Mill/Dundas Mill

2 LOCATION

CITY, TOWN

Dundas

___VICINITY OF

STATE

Minnesota

COUNTY

Rice

3 PHOTO REFERENCE

PHOTO CREDIT Charles W. Nelson

DATE OF PHOTO 1975

NEGATIVE FILED AT

Minnesota Historical Society, 690 Cedar St., St. Paul, Minnesota 55101

4 IDENTIFICATION

DESCRIBE VIEW, DIRECTION, ETC. IF DISTRICT, GIVE BUILDING NAME & STREET

Perspective view of the Engine house from the South.

PHOTO NO. 01338/18

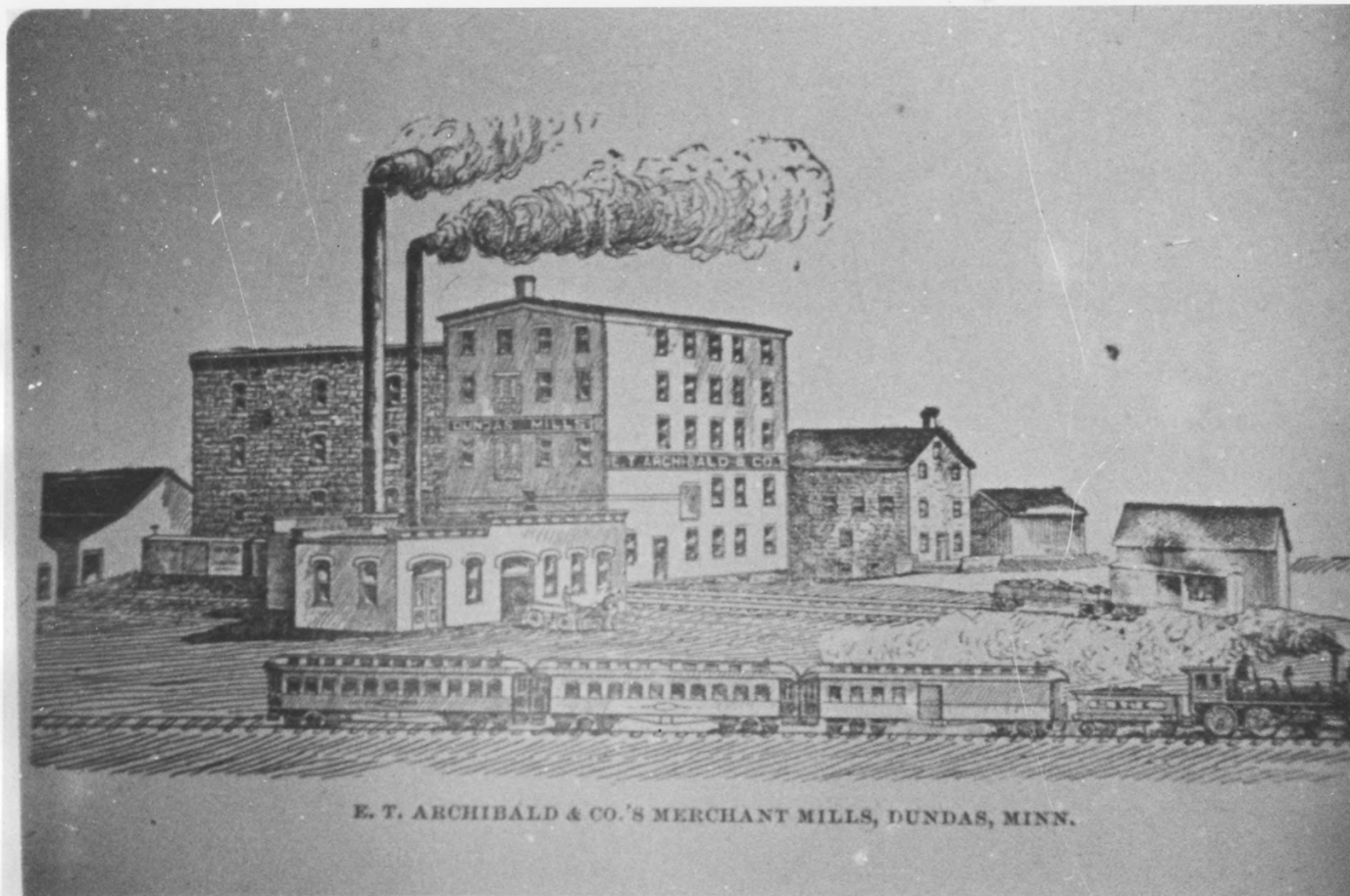

E. T. ARCHIBALD & CO.'S MERCHANT MILLS, DUNDAS, MINN.

Archibald / Dundas Mill

Dundas, Mn.,

01428
22

Form No. 10-301a
(Rev. 10-74)

UNITED STATES DEPARTMENT OF THE INTERIOR
NATIONAL PARK SERVICE

**NATIONAL REGISTER OF HISTORIC PLACES
PROPERTY PHOTOGRAPH FORM**

FOR NPS USE ONLY

RECEIVED

MAR 2 1976

DATE ENTERED

OCT 8 1976

uing

SEE INSTRUCTIONS IN *HOW TO COMPLETE NATIONAL REGISTER FORMS*
TYPE ALL ENTRIES -- ENCLOSE WITH PHOTOGRAPH

1 NAME

HISTORIC

Archibald Mill/Dundas Mill

AND/OR COMMON

Archibald Mill/Dundas Mill

2 LOCATION

CITY, TOWN

Dundas

___VICINITY OF

STATE

Minnesota

COUNTY

Rice

3 PHOTO REFERENCE

PHOTO CREDIT

Minnesota Historical Society

DATE OF PHOTO

CA.1879

NEGATIVE FILED AT

Minnesota Historical Society, 690 Cedar St., St. Paul, Minnesota 55101

4 IDENTIFICATION

DESCRIBE VIEW, DIRECTION, ETC. IF DISTRICT, GIVE BUILDING NAME & STREET

Perspective view from S.W., CA.1879, showing mill.

Ma 5

PHOTO NO. 01428/22

14

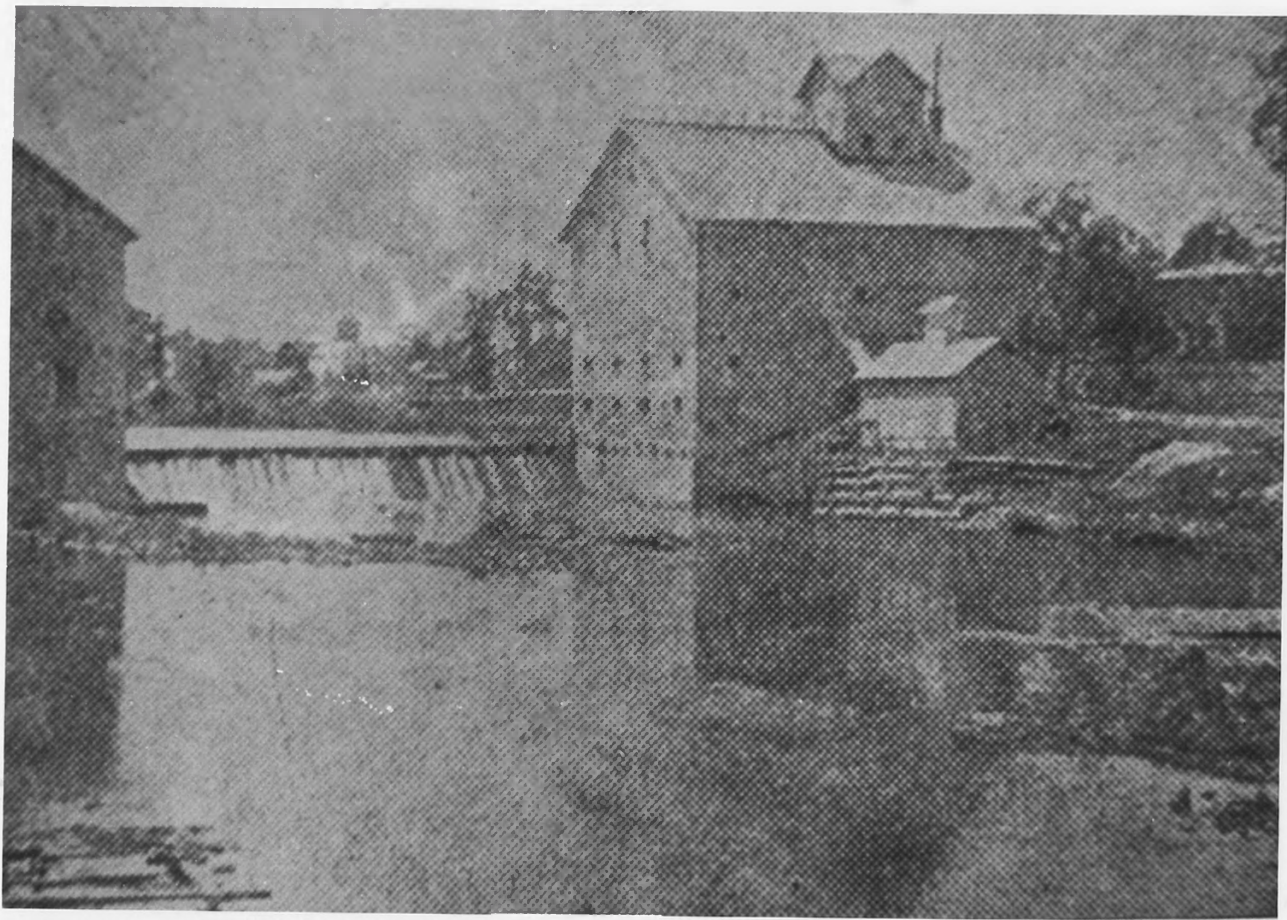

Archibald / Dundas Mill

Dundas, Mn., Rice Co.

perspective view from N.E., Ca. 1879

M
Form No. 10-301a
(Rev. 10-74)

UNITED STATES DEPARTMENT OF THE INTERIOR
NATIONAL PARK SERVICE

**NATIONAL REGISTER OF HISTORIC PLACES
PROPERTY PHOTOGRAPH FORM**

FOR NPS USE ONLY

RECEIVED

MAR 2 1976

OCT 8 1976

DATE ENTERED

SEE INSTRUCTIONS IN *HOW TO COMPLETE NATIONAL REGISTER FORMS*
TYPE ALL ENTRIES -- ENCLOSE WITH PHOTOGRAPH

1 NAME

HISTORIC

Archibald Mill/Dundas Mill

AND/OR COMMON

Archibald Mill/Dundas Mill

2 LOCATION

CITY, TOWN

Dundas

___ VICINITY OF

STATE

Minnesota

COUNTY

Rice

3 PHOTO REFERENCE

PHOTO CREDIT Minnesota Historical Society

DATE OF PHOTO CA. 1879

NEGATIVE FILED AT Minnesota Historical Society, 690 Cedar St., St. Paul, Minnesota 55101

4 IDENTIFICATION

DESCRIBE VIEW, DIRECTION, ETC. IF DISTRICT, GIVE BUILDING NAME & STREET

Perspective view from N.W., CA. 1879

PHOTO NO. 01428/19

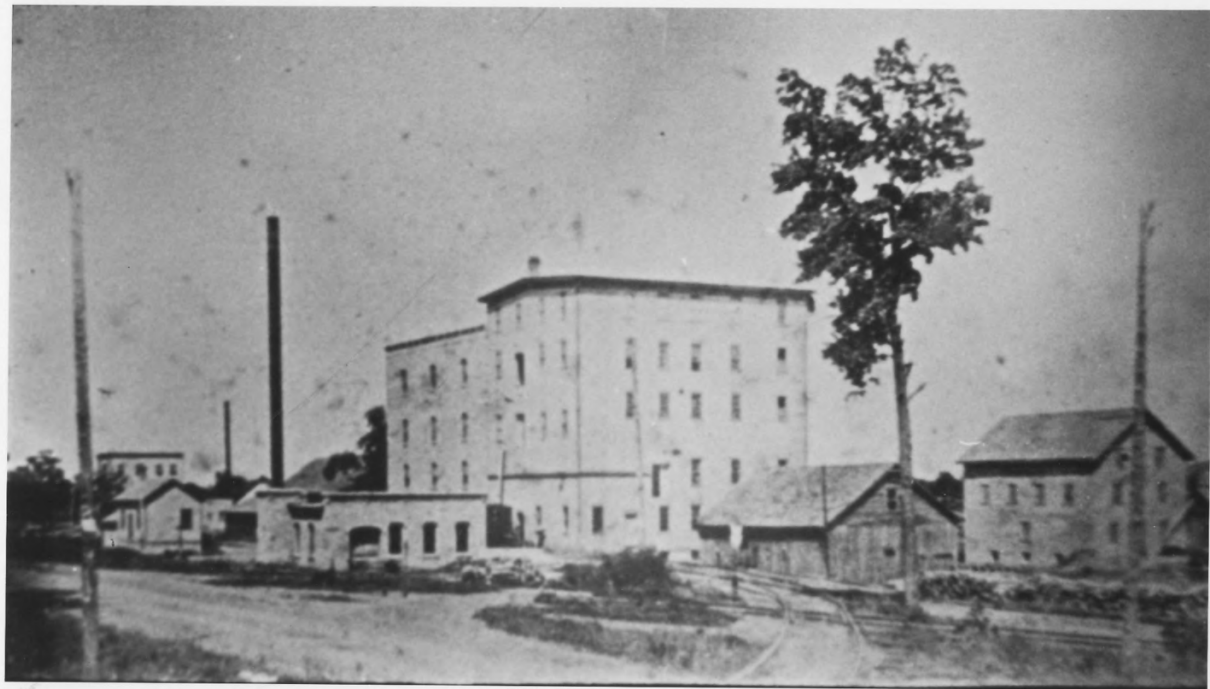

Archibald/Dundas Mill

01428
23

Dundas Mn Rice Co

Form No. 10-301a
(Rev. 10-74)

UNITED STATES DEPARTMENT OF THE INTERIOR
NATIONAL PARK SERVICE

**NATIONAL REGISTER OF HISTORIC PLACES
PROPERTY PHOTOGRAPH FORM**

FOR NPS USE ONLY

RECEIVED
MAR 2 1976

DATE ENTERED
OCT 8 1976

SEE INSTRUCTIONS IN *HOW TO COMPLETE NATIONAL REGISTER FORMS*
TYPE ALL ENTRIES -- ENCLOSE WITH PHOTOGRAPH

1 NAME

HISTORIC

Archibald Mill/Dundas Mill

AND/OR COMMON

Archibald Mill/ Dundas Mill

2 LOCATION

CITY, TOWN

Dundas

— VICINITY OF

STATE Minnesota

COUNTY Rice

3 PHOTO REFERENCE

PHOTO CREDIT

Minnesota Historical Society

DATE OF PHOTO CA.1879

NEGATIVE FILED AT

Minnesota Historical Society, 690 Cedar St., St. Paul, Minnesota, 55101

4 IDENTIFICATION

DESCRIBE VIEW, DIRECTION, ETC. IF DISTRICT, GIVE BUILDING NAME & STREET

Perspective view from S.W., CA.1879, showing mill.

PHOTO NO. 01428/23



Archibald/Dundas Mill

Dundas, Mn., Rice Co.

perspective view from S.W. ca 1870 showing

Mi

Form No. 10-301a
(Rev. 10-74)

UNITED STATES DEPARTMENT OF THE INTERIOR
NATIONAL PARK SERVICE

**NATIONAL REGISTER OF HISTORIC PLACES
PROPERTY PHOTOGRAPH FORM**

FOR NPS USE ONLY

RECEIVED

MAR 2 1976

DATE ENTERED OCT 8 1976

SEE INSTRUCTIONS IN *HOW TO COMPLETE NATIONAL REGISTER FORMS*
TYPE ALL ENTRIES -- ENCLOSE WITH PHOTOGRAPH

1 NAME

HISTORIC

Archibald Mill/Dundas Mill

AND/OR COMMON

Archibald Mill/Dundas Mill

2 LOCATION

CITY, TOWN

Dundas

___ VICINITY OF

STATE

Minnesota

COUNTY

Rice

3 PHOTO REFERENCE

PHOTO CREDIT Minnesota Historical Society

DATE OF PHOTO CA.1870

NEGATIVE FILED AT Minnesota Historical Society, 690 Cedar St., St. Paul, Minnesota 55101

4 IDENTIFICATION

DESCRIBE VIEW, DIRECTION, ETC. IF DISTRICT, GIVE BUILDING NAME & STREET

PHOTO NO. 01428/20

Perspective view from S.W., CA.1870, showing mill.



Archibald / Dundas Mill

Dundas, Mn., Rice Co.

Form No. 10-301a
(Rev. 10-74)

UNITED STATES DEPARTMENT OF THE INTERIOR
NATIONAL PARK SERVICE

**NATIONAL REGISTER OF HISTORIC PLACES
PROPERTY PHOTOGRAPH FORM**

FOR NPS USE ONLY

RECEIVED

MAR 2 1976

DATE ENTERED OCT 8 1976

SEE INSTRUCTIONS IN *HOW TO COMPLETE NATIONAL REGISTER FORMS*
TYPE ALL ENTRIES -- ENCLOSE WITH PHOTOGRAPH

1 NAME

HISTORIC

Archibald Mill/Dundas Mill

AND/OR COMMON

Archibald Mill/Dundas Mill

2 LOCATION

CITY, TOWN

Dundas

___ VICINITY OF

STATE

Minnesota

COUNTY

Rice

3 PHOTO REFERENCE

PHOTO CREDIT

Charles W. Nelson

DATE OF PHOTO 1975

NEGATIVE FILED AT

Minnesota Historical Society, 690 Cedar Street, St. Paul, Minn. 55101

4 IDENTIFICATION

DESCRIBE VIEW, DIRECTION, ETC. IF DISTRICT, GIVE BUILDING NAME & STREET

PHOTO NO. 01339/23

Perspective view of the mill ruins from the Northeast.