



1
DODD HILL CHURCH
The first church in Dodd Hill was built in 1800 by the Rev. John C. Dodd. It was a log cabin and was used for many years. In 1850 it was replaced by the present building. The church was destroyed by fire in 1870 and was rebuilt in 1875. It is now a place of worship for the Methodist Episcopal Church, South.

UNITED STATES DEPARTMENT OF THE INTERIOR
NATIONAL PARK SERVICE

NATIONAL REGISTER OF HISTORIC PLACES
PROPERTY PHOTOGRAPH FORM

FOR NPS USE ONLY	
RECEIVED	JUL 11 1975
DATE ENTERED	AUG 28 1975

SEE INSTRUCTIONS IN *HOW TO COMPLETE NATIONAL REGISTER FORMS*
TYPE ALL ENTRIES ENCLOSE WITH PHOTOGRAPH

1 NAME

HISTORIC

Church Hill Grange Hall

AND/OR COMMON

Same

2 LOCATION

CITY, TOWN

Hopkinsville

___ VICINITY OF

COUNTY

Christian

STATE

Kentucky

3 PHOTO REFERENCE

PHOTO CREDIT

James Wooldridge

DATE OF PHOTO December 1974

NEGATIVE FILED AT

Gracey, Kentucky (Pursant)

4 IDENTIFICATION

DESCRIBE VIEW, DIRECTION, ETC. IF DISTRICT, GIVE BUILDING NAME & STREET

PHOTO NO.

1 of 1

Front view of Church Hill Grange Hall (northwest elevation).

Christian County
Church Hill Grange Hall
UTM Reference:

16/448750/4072590

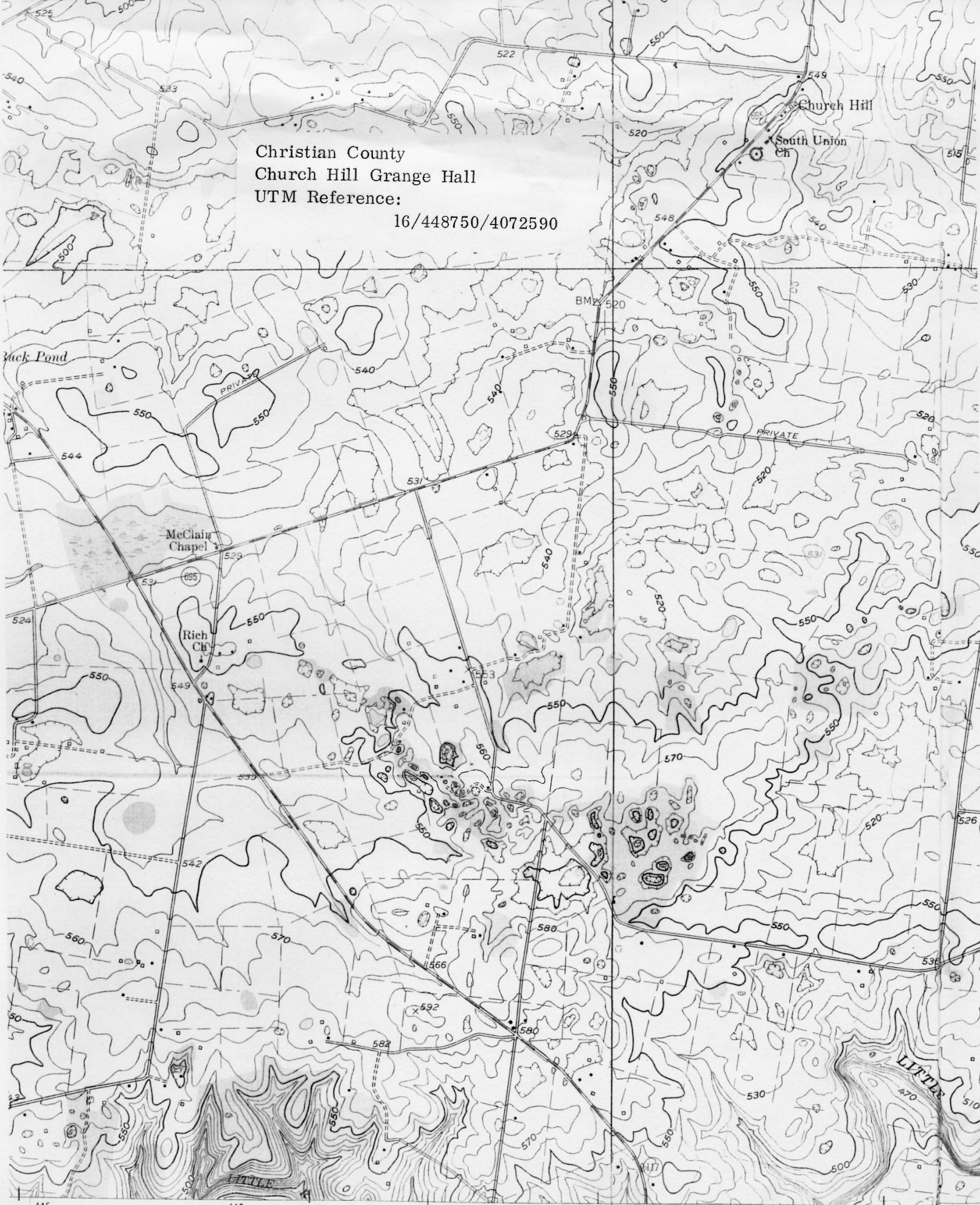

45 46 1 460 000 FEET 35' 48 49 HERNDON 1.4 MI 8.7 MI. TO U.S. 41 ALT. 417