

KENTUCKY HISTORIC RESOURCES INVENTORY

Map # 11

1. Historic Name (s) 3139 West Broadway Horace C. Pirtle Original Owner		22. ADD/County JF-L-W-R 2002 056	
Present Name 3139 West Broadway		23. Zoning Classification Magisterial District	
3. Owner's Name Henry H. and D.F. Barbour		24. U.S.G. S. Quadrant (15'/75') New Albany-133	
4. Owner's Address 3139 West Broadway 40211		25. UTM Reference 16 604500 4234040 <small>Zone Easting Northing</small>	
5. Location 3139 West Broadway		26. Prehistoric Site Historic Site <input checked="" type="checkbox"/> Building <input type="checkbox"/> Object <input type="checkbox"/> Structure <input type="checkbox"/>	
6. Open to Public Yes <input type="checkbox"/> No <input checked="" type="checkbox"/>	7. Visible from road Yes <input checked="" type="checkbox"/> No <input type="checkbox"/>	8. Ownership Private <input checked="" type="checkbox"/> Local <input type="checkbox"/> State <input type="checkbox"/> Federal <input type="checkbox"/>	
9. Local Contact/Organization Landmarks Com.		27. District Yes <input checked="" type="checkbox"/> No <input type="checkbox"/> Name: Marlow Place Bungalows	
10. Site Plan with North Arrow Block 6J, Lot 5 <div style="border:1px solid black; padding:5px; margin-top:10px;"> </div>		28. Significance Evaluation Cont. Element NR dist. h	
		29. Status National Landmark <input type="checkbox"/> National Register <input type="checkbox"/> Landmark Certificate <input type="checkbox"/> Kentucky Survey <input checked="" type="checkbox"/> Local Landmark <input type="checkbox"/> HABS/HAER <input type="checkbox"/>	
		30. Theme Primary architecture 03 Secondary _____ Other _____	
		31. Endangered Yes <input type="checkbox"/> No <input checked="" type="checkbox"/>	
11. Architect Hiatt Bros.		32. ATTACH PHOTO <div style="text-align:center; margin-top:10px;"> </div>	
12. Builder Hiatt Bros.		Roll No. <u>91</u>	
13. Date 1920		Picture No. <u>1</u>	
14. Style Bungalow <input checked="" type="checkbox"/>		Direction <u>n</u>	
15. Original Use residence		33. Tape No. _____ Negative No. _____	
16. Present Use residence		34. Prepared by: Marty Hedgepeth Director of Research	
17. Condition 01 Interior _____ Exterior excellent		35. Organization Landmarks Com.	
18. Description This structure is a one-story bungalow sheathed in yellow glazed brick. A porch with a low-pitched roof shelters the facade. The gable of the porch is formed by a wood horizontal beam and vertical slats. The porch is support by brick piers with tapered stone impost blocks. A brick balustrade with a stone coping further defines the porch. The facade of the house is asymmetrical with a double-hung window on the left, a central door and three coupled, double-hung windows (Over)		36. Date November 16, 1980	
19. History 3139 West Broadway was built in 1920, in the 1919 Marlow Place Subdivision. The building was designed and built by the Hiatt Brothers, an important building, deveolping and real estate company in Louisville. The first occupant was Horace C. Pirtle, a naprapath. He is first listed at the address in 1922.		37. Revision Dates _____ 38. Staff Review _____	
20. Significance This structure is one of ten buildings which remain in the area and reflects the purer bungalow style derived from the Prairie and Western Stick style. No other examples of this architectural treatment have been identified in the city. (over)		21. Source of Information Caron Directories of the City of Louisville, 1919-30.	

18. on the right. These windows are multi-paned in the upper section. The roof of the house has a flat center with sloping sides and follows the same shallow pitch as the porch roof.

 20. The Heatt Brothers Company was responsible for the development of Windsor Place and, the design for numerous houses in the Cherokee Triangle, Crescent Hill and other eastern suburbs.

 - 21 Lancaster , Clay, " The American Bungalow," Art Bulletin XL (Sept., 1958)239-253.
- Whiffen, Marcus. American Architecture Since 1780. Cambridge: MIT,1969.

KENTUCKY HISTORIC RESOURCES INVENTORY

Map # 11

1. Historic Name (s) 3141 West Broadway
Original Owner K.L. Badger
Present Name 3141 West Broadway
3. Owner's Name Michelle Washington
4. Owner's Address No. 9 Greenwich Road, Louisville, Kentucky
5. Location 3141 West Broadway

22. ADD/County JP-L-W-R 2003 056
23. Zoning Classification Magisterial District
24. U.S.G. S. Quadrant (15'/75') New Albany - 133
25. UTM Reference 16 604500 4234040
Zone Easting Northing
26. Prehistoric Site Object
Historic Site Structure
Building XX

6. Open to Public Yes No X
7. Visible from road Yes X No
8. Ownership Private X
Local
State
Federal

27. District Yes ✓ No
Name: Marlow Place Bungalows
28. Significance Evaluation Cent. elem. NR dist. D

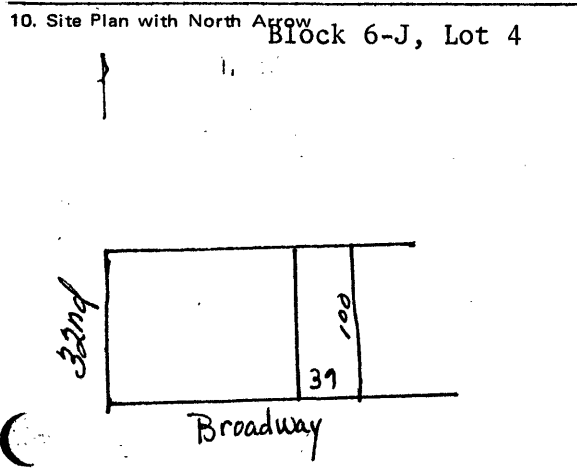

11. Architect Heatt Bros.
12. Builder Heatt Bros.
13. Date 1920
14. Style Bungalow 18
15. Original Use residence
16. Present Use residence
17. Condition 07
Interior
Exterior excellent

29. Status National Landmark
National Register
Landmark Certificate
Kentucky Survey
Local Landmark
HABS/HAER
30. Theme architecture 03
Primary
Secondary
Other
31. Endangered Yes No X

18. Description This structure is a one-story, stuccoed bungalow. The porch is over the right half of the facade. The shallow-pitched roof is supported by battered piers with wood posts. The gable of the roof consists of a horizontal wood beam and four vertical posts. The porch roof has deep over-hanging eaves with braces. The porch is further defined by wood railings. The house has a shallow-pitched roof which echoes the (over)

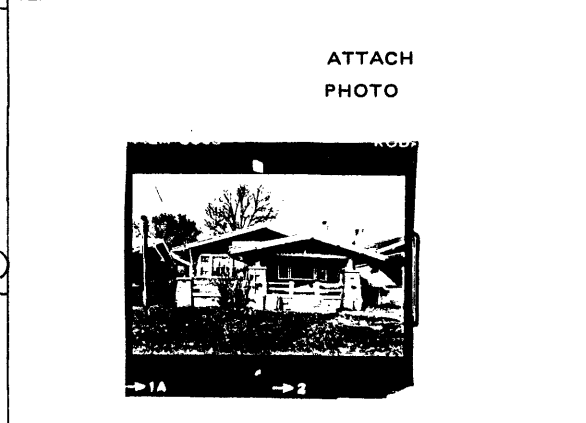

19. History 3141 West Broadway was built in 1920, in the 1919 Marlow Place Subdivision. The building was first occupied in 1922 by K.L. Badger of Badger Drugs.

Roll No. 91
Picture No. 2
Direction

20. Significance This structure is one of ten buildings which remain in the area and reflects the purer bungalow style derived from the Prairie and Western Stick styles. No other examples of this architectural treatment have been identified in the city. (over).

33. Tape No. Negative No.
34. Prepared by: Marty Hedgepeth
Director of Research
35. Organization Landmarks Com.
36. Date November 16, 1980



21. Source of Information Caron Directory of the City of Louisville. 1919-30.

37. Revision Dates 38. Staff Review

18. same slope as the porch but is set off to one side. The roof has deep eaves with braces. The facade has a door and a Chicago window on the right sheltered by the porch. The window on the left consists of three coupled panels with a simple wood surround.
20. This structure was designed and built by the Heatt Bros. Co., an important building, development and real estate company in Louisville in the early 20th century. The firm was responsible for a number of east-Louisville developments including Windsor Place and also for a number of designs of homes in the Cherokee Triangle and Crescent Hill.
21. Lancaster, Clay, "The American Bungalow," Art Bulletin XL (Sept., 1958) 239-253.
Whiffen, Marcus. American Architecture Since 1780. Cambridge: MIT, 1969.

KENTUCKY HISTORIC RESOURCES INVENTORY

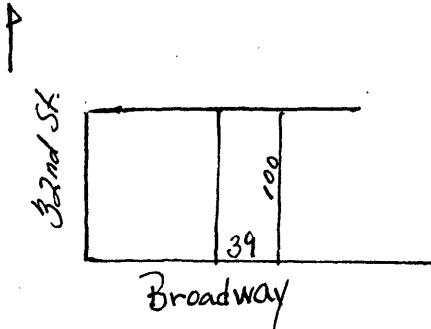
Map # 11

1. Historic Name (s) 3145 West Broadway		22. ADD/County JE-I-W-R 2004	
Original Owner Ambrose Carlson		23. Zoning Classification Magisterial District	
Present Name 3145 West Braodway		24. U.S.G. S. Quadrant (15'/75') New Albany 133	
3. Owner's Name		25. UTM Reference Zone 16 Easting 6104500 Northing 4234040	
4. Owner's Address James and Davidirm Greene 3145 West Broadway 40211		26. Prehistoric Site Object Historic Site Structure Building X	
5. Location 3145 West Broadway		27. District Yes No Name: Marlow Place Bungalows	
6. Open to Public Yes No X	7. Visible from road Yes X No	28. Significance Evaluation Cont. elem. NR dist. h	
9. Local Contact/Organization		29. Status Date National Landmark National Register Landmark Certificate Kentucky Survey Local Landmark HABS/HAER	
8. Ownership Private XX Local State Federal		30. Theme architecture Primary Secondary Other	
10. Site Plan with North Arrow Block 6J, Lot 3 		31. Endangered Yes No X	
11. Architect Hiatt Bros.		32. ATTACH PHOTO 	
12. Builder Hiatt Bros.		Roll No. 91	
13. Date 1920		Picture No. 3	
14. Style Bungalow 18		Direction	
15. Original Use residence		33. Tape No. Negative No.	
16. Present Use residence		34. Prepared by: Marty Hedgepeth Director of Research	
17. Condition 01 Interior Exterior excellent		35. Organization Landmarks Com. November 17, 1980	
18. Description This structure is a one story bungalow sheathed in red, pressed brick. The facade is asymmetrical in treatment. The left section of the facade protrudes and contains paired double-hung windows. This section is capped by a pitched roof with deep eaves and wood braces. The entry is contained in the east side of this section. The right section of the facade also contains a coupled double-hung window. A gable roof also with over-hanging		36. Date	
19. History 3145 West Broadway was built in 1920, in the 1919 Marlow Place Subdivision. The building was first occupied in 1923 by Ambrose Carlson, manager of the Metropolitan Life Insurance Company.		37. Revision Dates 38. Staff Review	
20. Significance This structure is one of ten buildings left in the area and reflects the purer bungalow style derived from the Prairie and Western Stick styles. No other examples of this architectural treatment have been identified in the city. (over)		21. Source of Information Caron Directory of the City of Louisville. 1919-30.	

18. eaves and brackets covers the building and is off-set from the roof of the front section. The porch shelters the right section and has a strong horizontal emphasis, the sloping roof is turned with the gable facing the side. The porch is supported by brick piers with paired wood posts. A brick balustrade with stone coping extends across the front of the porch, reinforcing the horizontal. The porch is entered from the east side on the same axis as the door.

 20. This structure was designed and built by the Heatt Bros. Co., an important building, development and real estate company in Louisville in the early 20th century. The firm was responsible for a number of east-Louisville developments including Windsor Place and also for a number of designs of homes in the Cherokee Triangle and Crescent Hill.

 21. Lancaster, Clay, "The American Bungalow," Art Bulletin XL (Sept., 1958) 239-253.
- Whiffen, Marcus. American Architecture Since 1780. Cambridge:MIT, 1969.

KENTUCKY HISTORIC RESOURCES INVENTORY

Map # 11

1. Historic Name (s) 3149 West Broadway		22. ADD/County JF-L-W-R 2005 056	
Original Owner George Henriott		23. Zoning Classification Magisterial District	
Present Name 3149 West Broadway		24. U.S.G. S. Quadrant (15'/75') New Albany - 133	
3. Owner's Name Robt. F & Elnora White		25. UTM Reference 16 604500 4234040 Zone Easting Northing	
4. Owner's Address 3149 West Broadway 40211		26. Prehistoric Site Historic Site Building X	
5. Location 3149 West Broadway		Object Structure	
6. Open to Public Yes No X	7. Visible from road Yes X No	8. Ownership Private XX Local State Federal	
9. Local Contact/Organization Landmarks Commission		27. District Name: Marlow Place Bungalows Yes No	
10. Site Plan with North Arrow Block 6J, Lot 2		28. Significance Evaluation Cont. elem. NR dist. h	
		11. Architect Hieatt Bros.	
		12. Builder Hieatt Bros.	
		13. Date 1920	
		14. Style Bungalow 18	
		15. Original Use residence	
		16. Present Use residence	
		17. Condition Interior 01 Exterior excellent	
18. Description This structure is a one-story, bungalow sheathed in red-brown pressed brick. The house has a Chicago-type window on the left of the facade, a slightly, off-center door and a large double-hung window on the right. The facade is sheltered by a porch with a shallow-pitch roof. Brick piers with stone blocks and wood posts support the roof. The roof gable consists of a horizontal wood beam and four vertical posts. The porch has a brick balustrade with a stone coping.		29. Status National Landmark National Register Landmark Certificate Kentucky Survey Local Landmark HABS/HAER	
19. History 3149 West Broadway was built in 1920, in the 1919 Marlow Place Subdivision. The building was first occupied in 1921 by George Henriott, the real estate agent for Hieatt Brothers Co. handling the development.		30. Theme Primary architecture 03 Secondary Other	
20. Significance This structure is one of ten buildings which remain in the area and reflects the purer bungalow style derived from Prairie and Western Stick styles. No other examples of this architectural treatment have been identified in the city. (over)		31. Endangered Yes No X	
21. Source of Information Caron Directory of the City of Louisville. 1919-30.		32. ATTACH KODAK SAFETY FILM 5063 91 Roll No. Picture No. 4 Direction n	
		33. Tape No. Negative No.	
		34. Prepared by: Marty Hedgepeth Director of Research	
		35. Organization Landmarks Com.	
		36. Date Nov. 17, 1980	
		37. Revision Dates 38. Staff Review	

20. This structure was designed and built by the Heatt Bros. Co., an important building, development and real estate company in Louisville in the early 20th century. The firm was responsible for a number of east-Louisville developments including Windsor Place and also for a number of designs of homes in the Cherokee Triangle and Crescent Hill.
21. Lancaster, Clay, "The American Bungalow," Art Bulletin XL (Sept. 1958) 239-53.
Whiffen, Marcus. American Architecture Since 1780. Cambridge: Mit, 1969.

KENTUCKY HISTORIC RESOURCES INVENTORY

Map # 11

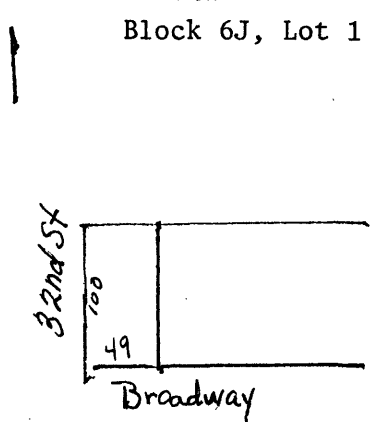
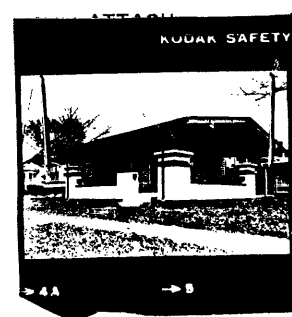
1. Historic Name (s) 3151 West Broadway		22. APP/County JE-L-W-R 2006	
Original Owner George L. Maynes		23. Zoning Classification Magisterial District	
Present Name 3151 West Broadway		24. U.S.G. S. Quadrant (15'/75') New Albany - 133	
3. Owner's Name Harold Howard		25. UTM Reference 116 6104500 9234040 Zone Easting Northing	
4. Owner's Address 3151 W. Broadway 40211		26. Prehistoric Site Historic Site Building <input checked="" type="checkbox"/> <input type="checkbox"/> <input type="checkbox"/>	
5. Location 3151 West Broadway		Object Structure	
6. Open to Public Yes No <input checked="" type="checkbox"/>	7. Visible from road Yes <input checked="" type="checkbox"/> No	8. Ownership Private <input checked="" type="checkbox"/> Local <input type="checkbox"/> State <input type="checkbox"/> Federal <input type="checkbox"/>	
9. Local Contact/Organization Landmarks Com.		27. District Name: Marlow Place Bungalows Yes <input checked="" type="checkbox"/> No <input type="checkbox"/>	
10. Site Plan with North Arrow Block 6J, Lot 1 		28. Significance Evaluation Contributing elem. NR dist. H	
		29. Status National Landmark <input type="checkbox"/> National Register <input type="checkbox"/> Landmark Certificate <input checked="" type="checkbox"/> Kentucky Survey <input type="checkbox"/> Local Landmark <input type="checkbox"/> HABS/HAER <input type="checkbox"/>	
		30. Theme Primary architecture <input type="checkbox"/> <input checked="" type="checkbox"/> Secondary <input type="checkbox"/> Other <input type="checkbox"/>	
		31. Endangered Yes <input type="checkbox"/> No <input checked="" type="checkbox"/>	
18. Description This structure is a one-story, stuccoed bungalow which is located on the corner of Broadway and 32nd Street. The entire structure is covered by a low pitched roof with deep eaves. On the street sides, the eaves extend and from a L-shaped porch. Square piers with horizontal trim and wood posts support the porch. A solid balustrade with a wood (over)		32.	
19. History 3151 West Broadway was built in 1920, in the 1919 Marlow Place Subdivision. The building was first occupied in 1924 by George L. Maynes, an inspector of dining cars for the L & N Railroad.			
20. Significance This structure is on of ten buildings which remain in the area and reflects the purer bungalow style derived from the Prairie and Stick styles. No other examples of this architectural treatment have been identified in the city. (over)		Roll No. 91 Picture No. 5 Direction	
21. Source of Information Caron Directory of the City of Louisville. 1919-30.		33. Tape No. Negative No. 34. Prepared by: Marty Hedgepeth Director of Research 35. Organization: Landmarks Com. 36. Date: November 17, 1980 37. Revision Dates 38. Staff Review	

18. rail further defines the porch. The gable of the roof is articulated by a horizontal wood beam and five vertical posts. The Broadway facade has two, double-hung windows and a double door. The 32nd Street facade has a door and large window below the porch. A square bay on the north end of the facade contains a Chicago-type window and is set under an extended gable with braces.

20. This structure was designed and built by the Heatt Bros. Co., an important building, development and real estate firm in the early 20th century in Louisville. The firm was responsible for a number of east-Louisville developments including Windsor Place and also for the design of a number of homes in the Cherokee Triangle and Crescent Hill.

21. Lancaster, Clay, "The American Bungalow," Art Bulletin XL (September 1958) 239-253.

Whiffen, Marcus. American Architecture Since 1780. Cambridge: MIT, 1969.

KENTUCKY HISTORIC RESOURCES INVENTORY

Map # 11

1. Historic Name (s) 3201 West Broadway Original Owner L.C. Kaiser		22. ADD/County JE-L-W-R 2007	
Present Name 3201 West Broadway		23. Zoning Classification Magisterial District	
3. Owner's Name Tilford Brown		24. U.S.G. S. Quadrant (15'/75') New Albany	
4. Owner's Address 3201 West Broadway 40211		25. UTM Reference 16 604500 4234040 Zone Easting Northing	
5. Location 3201 West Broadway		26. Prehistoric Site Historic Site Building X	
6. Open to Public Yes No X		7. Visible from road Yes XX No	
9. Local Contact/Organization Landmarks Commission		8. Ownership Private XX Local State Federal	
10. Site Plan with North Arrow Block 6H, Lot 149		11. Architect Hieatt Bros.	
		12. Builder Hieatt Bros.	
		13. Date 1920	
		14. Style Bungalow 18	
		15. Original Use residence	
		16. Present Use residence	
17. Condition Interior 01 Exterior excellent		27. District Name: Marlow Place Bungalows	
18. Description This structure is a one story, stuccoed bungalow which is located on the north-west corner of Broadway and 32nd Street. The gable end of the shallow-pitched roof faces Broadway and extends over the porch. The porch is supported by square piers with plain bands at the top and vertical posts. The porch extends beyond the roofline on the 32nd Street side and is defined (over)		28. Significance Evaluation Cont. element NR dist - h	
19. History 4201 West Broadway was built in 1920 in the 1919 Marlow Place Subdivision. The building was first occupied in 1925 by L.C. Kaiser, an auto mechanic for the Blue Motor Coach Company.		29. Status National Landmark National Register Landmark Certificate Kentucky Survey Local Landmark HABS/HAER	
20. Significance This structure is one of ten buildings left in the area and reflect the purer bungalow style derived from the Prairie and Western Stick styles. No other examples of this architectural treatment have been identified in the city. (over)		30. Theme Primary architecture 03 Secondary Other	
21. Source of Information Caron Directory of the City of Louisville. 1919-30.		31. Endangered Yes No X	
		32. ATTACH PHOTO Roll No. 91 Picture No. 6 Direction	
		33. Tape No. Negative No.	
		34. Prepared by: Marty Hedgepeth Director of Research	
		35. Organization Landmarks Com.	
		36. Date November 17, 1980	
		37. Revision Dates 38. Staff Review	



18. by three piers. A solid balustrade with a wood rail defines the porch and adds to the horizontal emphasis of the building. The gable of the roof is articulated by a horizontal beam and a center vertical post. The Broadway facade contains a large window surrounded by small lights and a French door with a simple wood surround. The 32nd. Street facade has a large opening now filled with a sliding glass door. The center of this facade has three coupled windows, the center window is large and has multi-paned lights. The end window group is sheltered by an extended gable.

 20. This building was designed and built by the Heatt Brothers Co., an important building, development and real estate company in Louisville in the early 20th century. The firm was responsible for a number of east-Louisville developments including Windsor Place and also for the design of a number of homes in the Cherokee Triangle and Crescent Hill.

 21. Lancaster, Clay, "The American Bungalow," The Art Bulletin XL (September 1958) 239-253.
- Whiffen, Marcus. American Architecture from 1780. Cambridge: MIT, 1969.

KENTUCKY HISTORIC RESOURCES INVENTORY

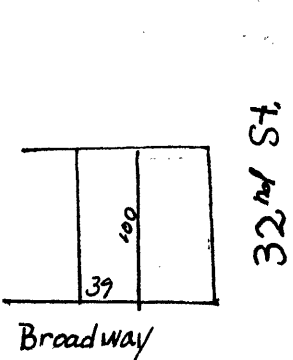

Map # 11

1. Historic Name (s) 3205 West Broadway P.M. Davis Original Owner		22. ADD/County JF-L-W-R 2008 056	
5. Present Name 3205 West Broadway		23. Zoning Classification Magisterial District	
3. Owner's Name <i>Joseph's Patrice McElroy</i>		24. U.S.G. S. Quadrant (15'/75') <i>New Albany -133</i>	
4. Owner's Address 3205 West Broadway 40211		25. UTM Reference Zone Easting Northing <i>16 604500 412314d10</i>	
5. Location 3205 West Braodway		26. Prehistoric Site Object Historic Site Structure Building XX	
6. Open to Public Yes No <input checked="" type="checkbox"/>	7. Visible from road Yes No <input checked="" type="checkbox"/>	8. Ownership Private <input checked="" type="checkbox"/> Local <input type="checkbox"/> State <input type="checkbox"/> Federal <input type="checkbox"/>	
9. Local Contact/Organization Landmarks Commission		27. District <input checked="" type="checkbox"/> Yes No Name: <i>Marlow Place Bungalow</i>	
10. Site Plan with North Arrow Block 6H, Lot 148 		11. Architect Hiatt Bros.	
		12. Builder Hiatt Bros.	
		13. Date 1920	
		14. Style Bungalow <input checked="" type="checkbox"/>	
		15. Original Use residence	
		16. Present Use residence	
		17. Condition <input checked="" type="checkbox"/> Interior Exterior excellent	
18. Description This structure is a one story bungalow sheathed in red-brown pressed brick. The house has a shallow-pitch, gabled roof with extended eaves. The facade is sheltered by a porch with a flat roof presenting a strong horizontal element to the facade. Between the porch roof and the gable of the main roof is a pseudo-dormer with a projecting eave and louvers., The porch roof is supported by multi-colored		28. Significance Evaluation <i>cont. elem. NR dist-h</i>	
19. History 3205 West Broadway was built in 1920 in the 1919 Marlow Place Subdivision. The building was first occupied by P.M. Davis, a salesman for Davis and Moss.		29. Status National Landmark <input type="checkbox"/> National Register <input type="checkbox"/> Landmark Certificate <input type="checkbox"/> Kentucky Survey <input checked="" type="checkbox"/> Local Landmark <input type="checkbox"/> HABS/HAER <input type="checkbox"/>	
		30. Theme Primary <u>architecture</u> <input checked="" type="checkbox"/> Secondary <input type="checkbox"/> Other <input type="checkbox"/>	
		31. Endangered Yes <input type="checkbox"/> No <input checked="" type="checkbox"/>	
		32. ATTACH 	
		Roll No. <u>91</u> Picture No. <u>7</u> Direction _____	
20. Significance This structure is one of ten buildings left in the area and reflect the purer bungalow style derived from the Prairie and Western Stick style. No other examples of this architectural treatment have been identified in the city. (over)		33. Tape No. _____ Negative No. _____	
		34. Prepared by: Marty Hedgepeth Director of Research	
		35. Organization Landmarks Commission	
		36. Date November 17, 1980	
21. Source of Information <u>Caron Directory of the City of Louisville.</u> <u>1919-1930.</u>		37. Revision Dates _____ 38. Staff Review _____	

18. brick piers with plain stone caps and two vertical posts. The facade has a door, slightly off-center, flanked by Chicago-type windows.
20. This structure was designed and built by the Hiatt Bros. Co., an important building, development and real estate company in Louisville in the early 20th century. The firm was responsible for a number of east-Louisville developments including Windsor Place and also for the design of a number of houses in the Cherokee Triangle and Crescent Hill.
21. Lancaster, Clay, "The American Bungalow," Art Bulletin XL (September 1958) 239-253.
- Whiffen, Marcus. American Architecture Since 1780. Cambridge: MIT, 1969.

KENTUCKY HISTORIC RESOURCES INVENTORY

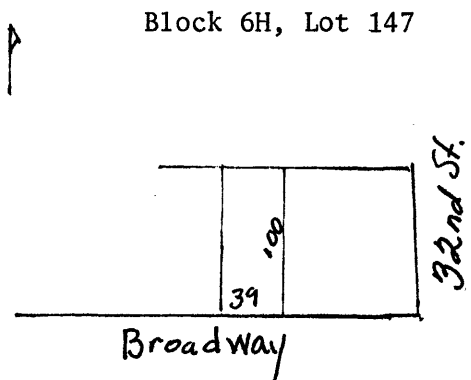
Map # 11

1. Historic Name (s) 3209 West Broadway Original Owner Fred J. Krazlise		22. ADD/County JF-L-W-R 2009 056	
Present Name 3209 West Broadway		23. Zoning Classification Magisterial District	
3. Owner's Name Charles Anderson		24. U.S.G. S. Quadrant (15'/75') New Albany - 133	
4. Owner's Address 1731 West Broadway 40211		25. UTM Reference 16 604500 4234040 <small>Zone Easting Northing</small>	
5. Location 3209 West Broadway		26. Prehistoric Site <input type="checkbox"/> Object <input type="checkbox"/> Historic Site <input checked="" type="checkbox"/> Structure <input type="checkbox"/> Building <input type="checkbox"/>	
6. Open to Public Yes <input type="checkbox"/> No <input checked="" type="checkbox"/>	7. Visible from road Yes <input checked="" type="checkbox"/> No <input type="checkbox"/>	8. Ownership <input checked="" type="checkbox"/> Private <input type="checkbox"/> Local <input type="checkbox"/> State <input type="checkbox"/> Federal <input type="checkbox"/>	
9. Local Contact/Organization Landmarks Com		27. District <input checked="" type="checkbox"/> Yes <input type="checkbox"/> No Name: Marlow Place Bungalow	
10. Site Plan with North Arrow <div style="text-align: center;"> Block 6H, Lot 147  </div>		28. Significance Evaluation cont. element NR. dist - h	
		29. Status <input type="checkbox"/> Date _____ National Landmark <input type="checkbox"/> National Register <input type="checkbox"/> Landmark Certificate <input type="checkbox"/> Kentucky Survey <input checked="" type="checkbox"/> Local Landmark <input type="checkbox"/> HABS/HAER <input type="checkbox"/>	
		30. Theme architecture 03 Primary _____ Secondary _____ Other _____	
		31. Endangered <input type="checkbox"/> Yes <input type="checkbox"/> <input checked="" type="checkbox"/> No XX	
11. Architect Hieatt Bros.		32.	
12. Builder Hieatt Bros.		ATTACH PHOTO 	
13. Date 1920			
14. Style Bungalow <input type="checkbox"/> <input type="checkbox"/>			
15. Original Use residence			
16. Present Use residence		Roll No. <u>91</u> Picture No. <u>8</u> Direction _____	
17. Condition <input type="checkbox"/> <input type="checkbox"/> Interior _____ Exterior excellent		33. Tape No. _____ Negative No. _____	
18. Description This structure is a one-story bungalow sheathed in red pressed brick. The building has a shallow-pitched gable roof with the gable facing the sides. A gable also faces the street over one-half the facade. Slightly off-center and lower is another gable which extends over the porch area. This is supported by two brick piers with brick banding and stone coping on the top. and two vertical wood posts. The gable is articulated (over)		34. Prepared by: Marty Hedgepeth Director of Research	
19. History 3209 West Broadway was built in 1920 in the 1919 Marlow Place Subdivision. The house was first occupied in 1922 by Fred J. Krazlise, a salesman for Strassel's.		35. Organization Landmarks Com.	
20. Significance This structure is one of ten buildings left in the area and reflect the purer bungalow style derived from the Prairies and Western Stick styles. No other examples of this architectural treatment has been identified in the city. (over)		36. Date November 17, 1980	
21. Source of Information Caron Directory of the City of Louisville. 1919-30.		37. Revision Dates _____ 38. Staff Review _____	

18. by a horizontal wood beam and a central vertical wood post. A door and a double-hung window are sheltered by the porch. A Chicago-type window is on the left of the porch.

20. This structure was designed and built by the Heatt Brothers Co., an important building, development and real estate company in Louisville in the early 20th century. The firm was responsible for a number of east-Louisville developments including Windsor Place and also for a number of designs for homes in the Cherokee Triangle and Crescent Hill.

21. Lancaster, Clay, "The American Bungalow," Art Bulletin XL (September 1958) 239-253.

Whiffen, Marcus. American Architecture Since 1780. Cambridge: MIT, 1969.

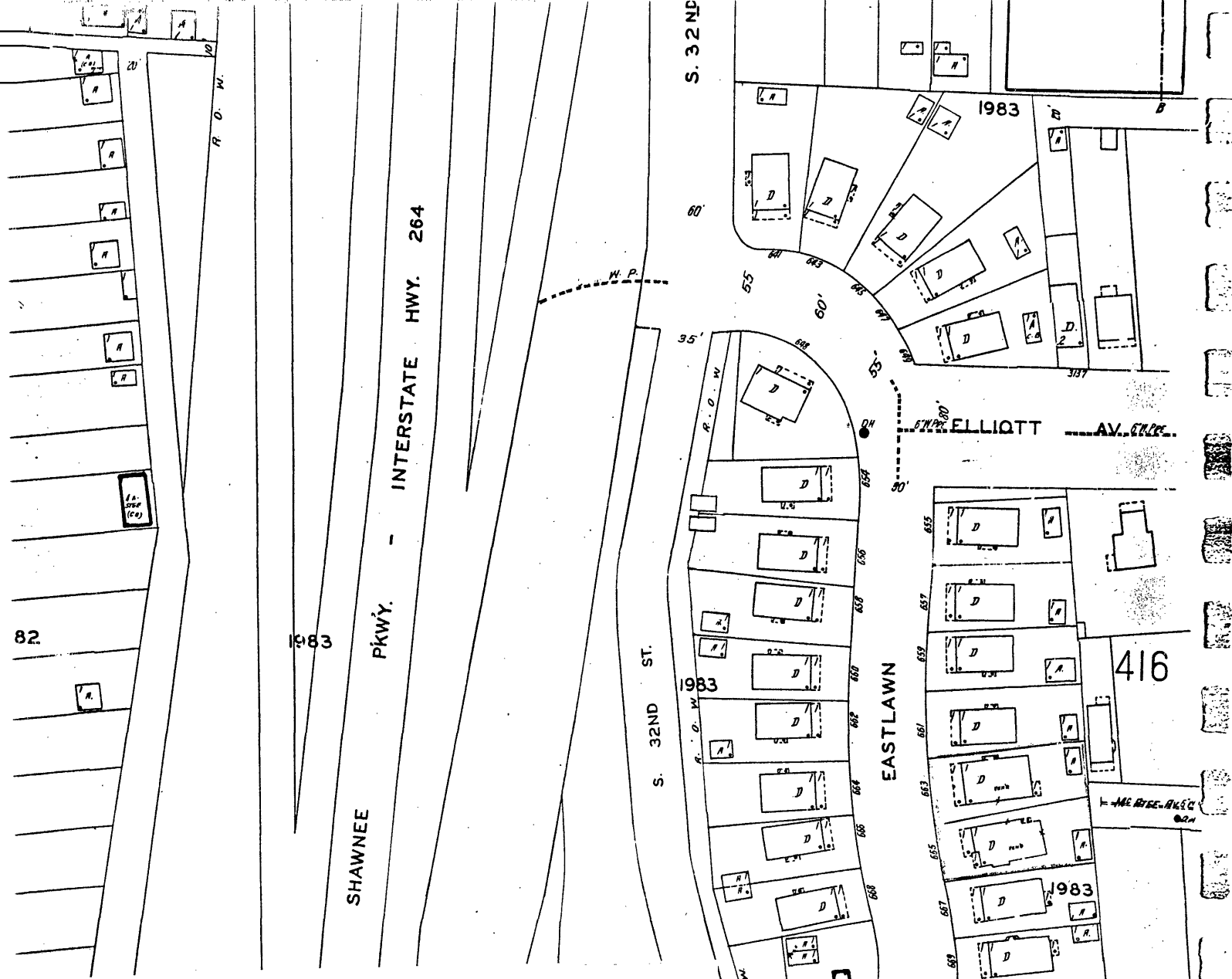

Marlow Place Bungalow Residential District

District Boundary

State Survey

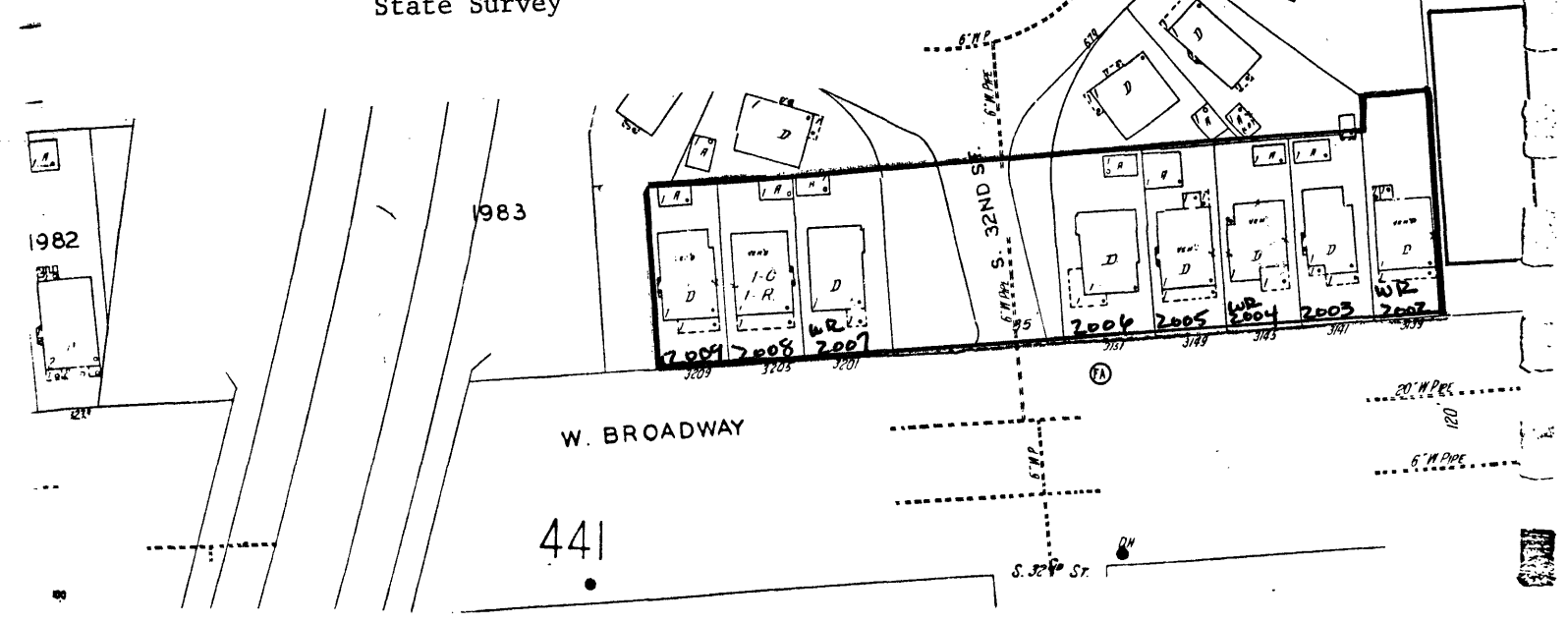

West Louisville Multiple Resources Nomination
Louisville, Jefferson Cty., KY
Sanborn Map Co., Pelham, N. Y. 1974
Map 4 Marlow Place Bungalow District

Less than 1 acre