SAPP PLANTATION

FEB 8 1980

Sardis, Burke County, Georgia

Photographer: James R. Lockhart

Negative filed: Georgia Department of Natural Resources

Date: June, 1979

Description: Front elevation of Sapp House photographer facing northeast.

DEC 04 1979

SAPP PLANTATION
Sardis, Burke County, Georgia
Photographer: James R. Lockhart
Negative filed: Georgia Department of Natural Resources
Date: June, 1979
Description: East perspective of Sapp House; photographer facing west.

FEB 8 1980

DEC 04 1979

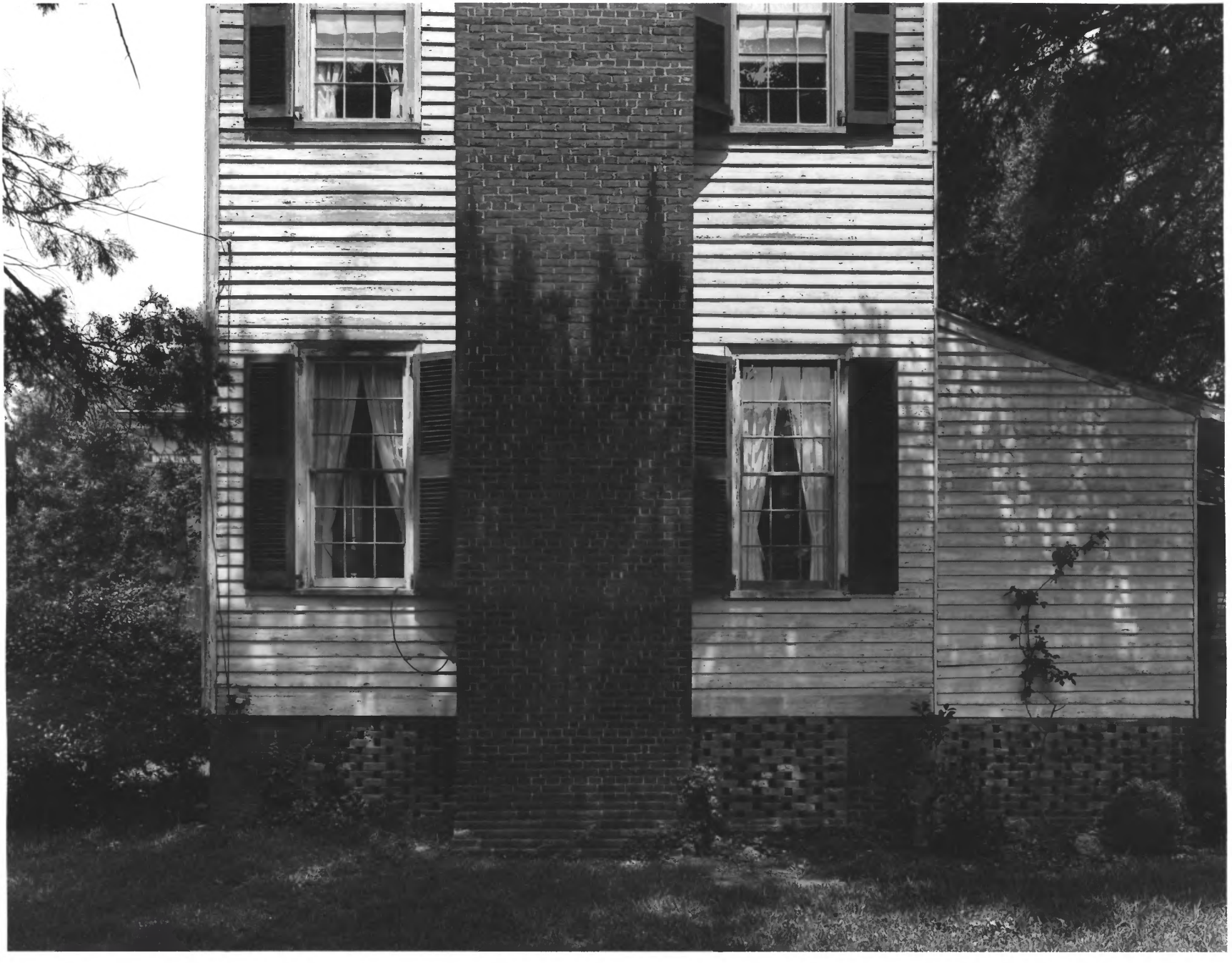

SAPP PLANTATION

FEB 8 1980

Sardis, Burke County, Georgia

Photographer: James R. Lockhart

Negative filed: Georgia Department of Natural Resources

Date: June, 1979

Description: East chimney detail and southeast side of Sapp House; photographer facing northwest.

DEC 04 1979

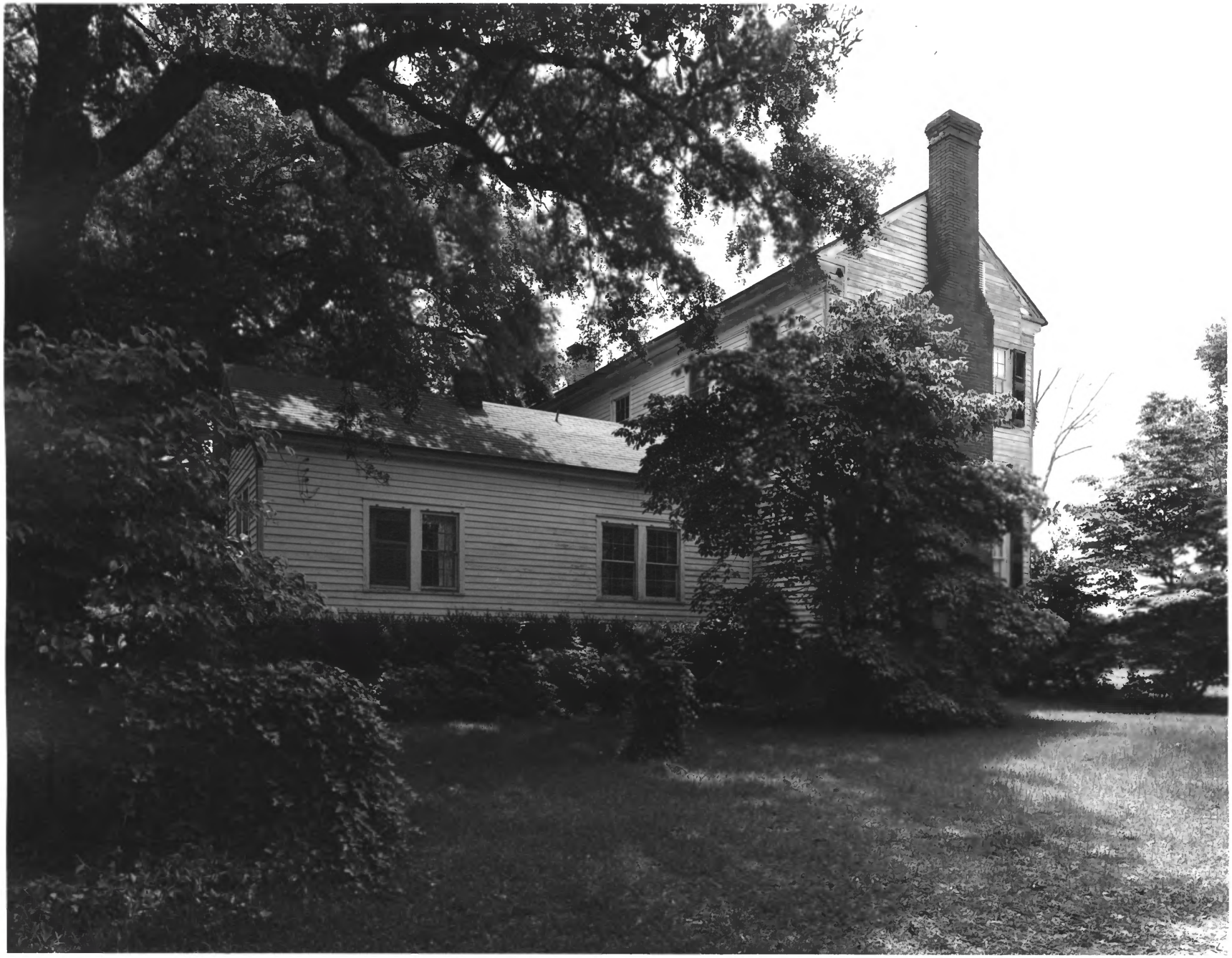

SAPP PLANTATION

FEB 8 1980

Sardis, Burke County, Georgia

Photographer: James R. Lockhart

Negative filed: Georgia Department of Natural Resources

Date: June, 1979

Description: Northwest side of Sapp House; photographer facing southeast.

DEC 04 1979

SAPP PLANTATION

FEB 8 1980

Sardis, Burke County, Georgia
Photographer: James R. Lockhart
Negative filed: Georgia Department of Natural Resources
Date: June, 1979
Description: Sapp House from driveway; photographer facing northeast.

DEC 04 1979

SAPP PLANTATION

FEB 8 1980

Sardis, Burke County, Georgia
Photographer: James R. Lockhart
Negative filed: Georgia Department of Natural Resources
Date: June, 1979
Description: Sapp House from "Old Quaker Road;" photographer facing north.

DEC 04 1979

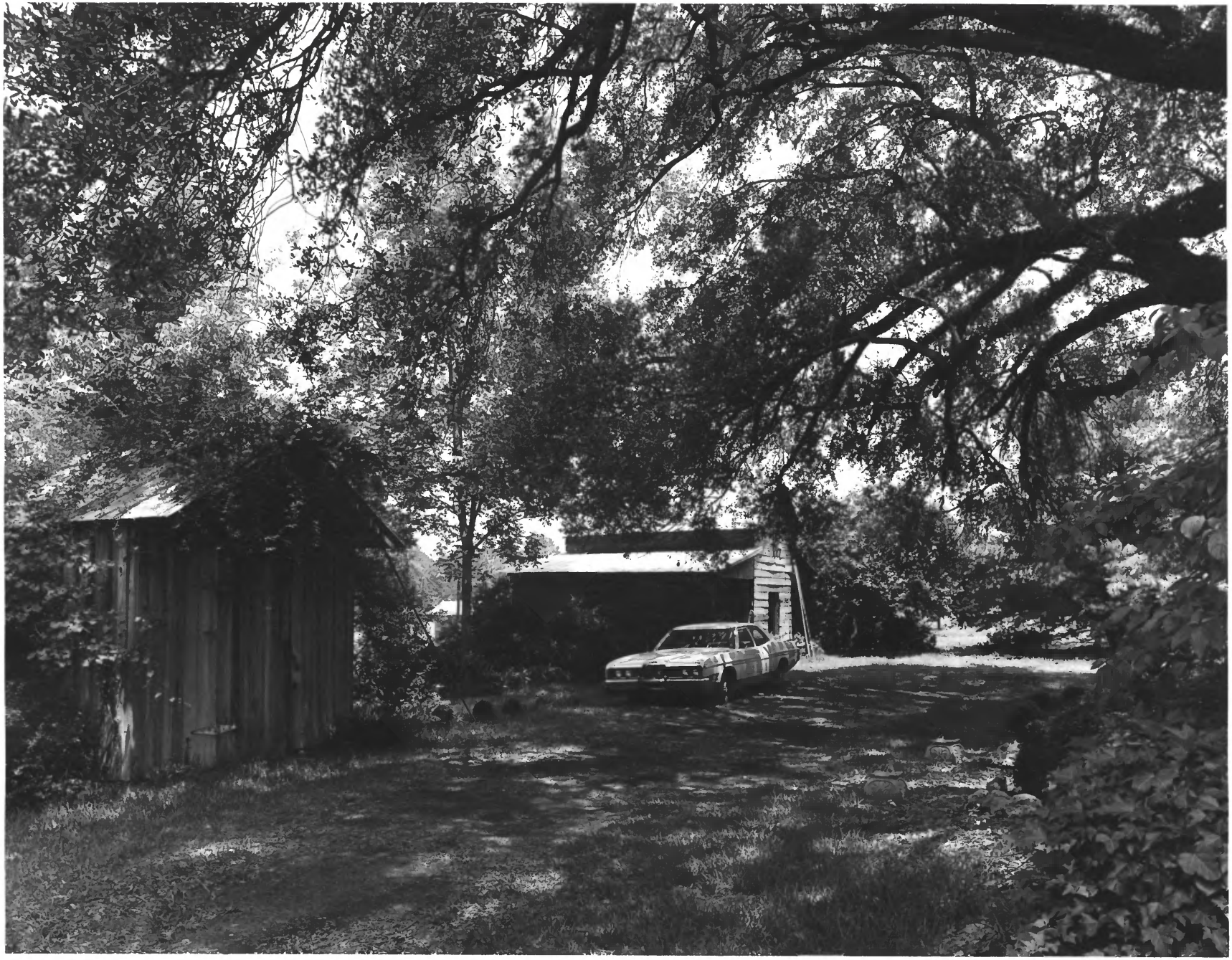

FEB 8 1980

SAPP PLANTATION
Sardis, Burke County, Georgia
Photographer: James R. Lockhart
Negative filed: Georgia Department of Natural Resources
Date: June, 1979
Description: Outbuildings; photographer facing north.

DEC 04 1979

FEB 8 1980

SAPP PLANTATION
Sardis, Burke County, Georgia
Photographer: James R. Lockhart
Negative filed: Georgia Department of Natural Resources
Description: Outbuildings; photographer facing north.

DEC 04 1979

FEB 8 1980

SAPP PLANTATION
Sardis, Burke County, Georgia
Photographer: James R. Lockhart
Negative filed: Georgia Department of Natural Resources
Date: June, 1979
Description: Entrance hall and stairwell of Sapp House; photographer facing northeast.

DEC 04 1979

FEB 8 1980

DEC 04 1979

SAPP PLANTATION
Sardis, Burke County, Georgia
Photographer: James R. Lockhart
Negative filed: Georgia Department of Natural Resources
Date: June, 1979
Description: Entrance hall and stairwell of Sapp House; photographer facing southwest,

DEC 04 1979

SAPP PLANTATION
Sardis, Burke County, Georgia
Photographer: James R. Lockhart
Negative filed: Georgia Department of Natural Resources
Date: June, 1979
Description: First floor, west room of Sapp House; photographer facing northwest

FEB 8 1980

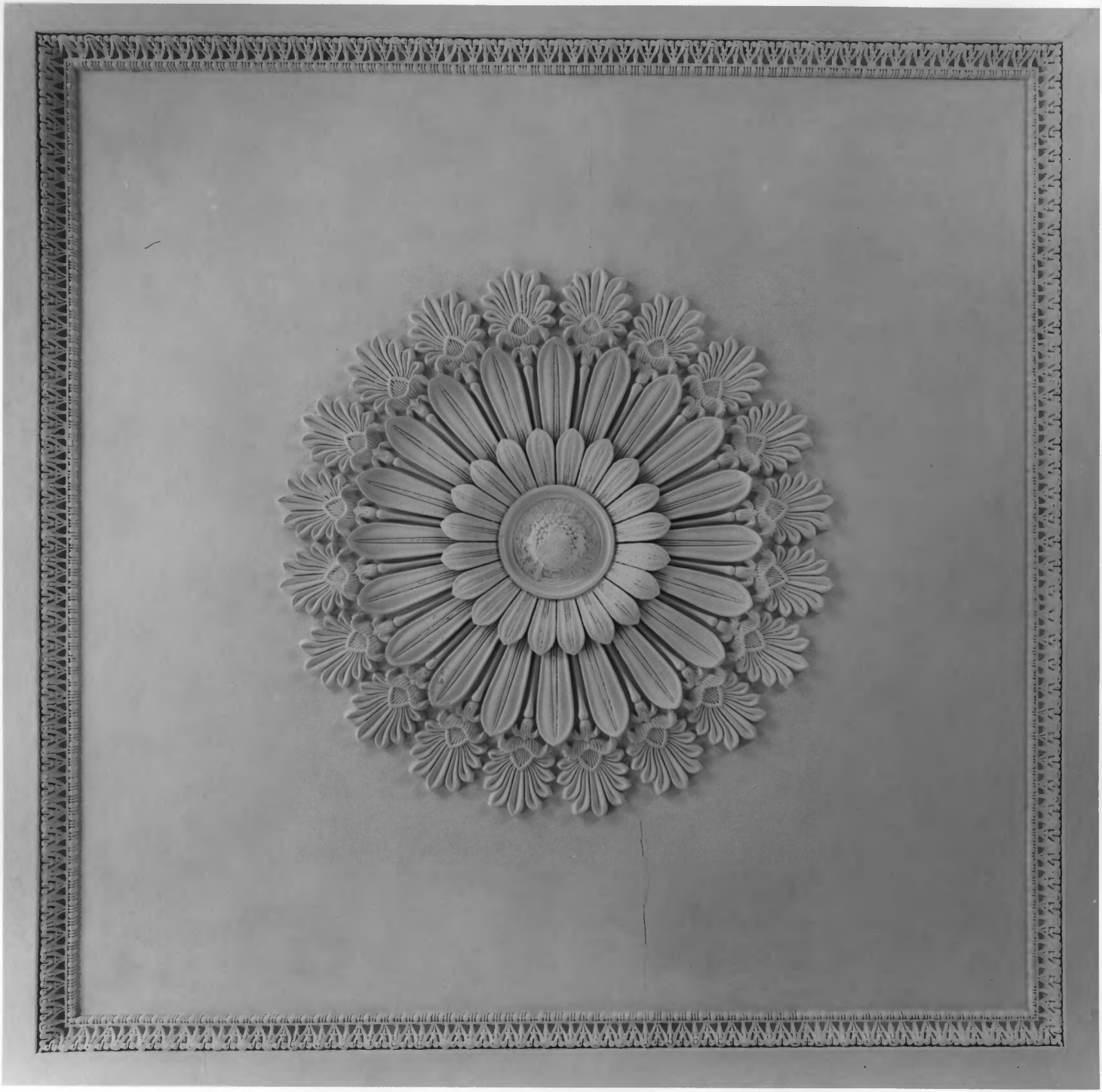

SAPP PLANTATION

DEC 04 1979

Sardis, Burke County, Georgia

Photographer: James R. Lockhart

Negative filed: Georgia Department of Natural Resources

Date: June, 1979

Description: Detail of medallion, west room; photographer facing up

FEB 8 1980

SAPP PLANTATION

DEC 04 1979

Sardis, Burke County, Georgia
Photographer: James R. Lockhart
Negative filed: Georgia Department of Natural Resources
Date: June, 1979
Description: First floor, east room; photographer facing east.

FEB 8 1980

SAPP PLANTATION
Sardis, Burke County, Georgia
Photographer: James R. Lockhart
Negative filed: Georgia Department of Natural Resources
Date: June, 1979
Description: First-floor addition, Sapp House; photographer facing east.

DEC 04 1979
FEB 8 1980

SAPP PLANTATION

DEC 04 1979

Sardis, Burke County, Georgia

Photographer: James R. Lockhart

Negative filed: Georgia Department of Natural Resources

Date: June, 1979

Description: Second-floor hall, Sapp House; photographer facing north.

FEB 8 1980

SAPP PLANTATION

DEC 04 1979

Sardis, Burke County, Georgia

Photographer: James R. Lockhart

Negative filed: Georgia Department of Natural Resources

Date: June, 1979

Description: Second-floor stairwell, Sapp House; photographer facing north.

FEB 8 1980

SAPP PLANTATION
Sardis, Burke County, Georgia
Photographer: James R. Lockhart
Negative filed: Georgia Department of Natural Resources
Date: June, 1979
Description: Second-floor west room, Sapp House; photographer facing northwest.

DEC 04 1979

EB 8 1980