

PH0506851

UNITED STATES DEPARTMENT OF THE INTERIOR  
NATIONAL PARK SERVICE

DATA SHEET

FOR NPS USE ONLY  
RECEIVED NOV 14 1977  
DATE ENTERED JUL 20 1978

NATIONAL REGISTER OF HISTORIC PLACES  
INVENTORY -- NOMINATION FORM

SEE INSTRUCTIONS IN HOW TO COMPLETE NATIONAL REGISTER FORMS  
TYPE ALL ENTRIES -- COMPLETE APPLICABLE SECTIONS

1 NAME

HISTORIC

Faulkner County Jail 1896-1938

AND/OR COMMON

Faulkner County Library

2 LOCATION

STREET & NUMBER

Courthouse Square

NOT FOR PUBLICATION

CITY, TOWN

Conway

CONGRESSIONAL DISTRICT

Second

STATE

Arkansas

VICINITY OF

CODE

05

COUNTY

Faulkner

CODE

045

3 CLASSIFICATION

CATEGORY

DISTRICT

BUILDING(S)

STRUCTURE

SITE

OBJECT

OWNERSHIP

PUBLIC

PRIVATE

BOTH

PUBLIC ACQUISITION

IN PROCESS

BEING CONSIDERED

STATUS

OCCUPIED

UNOCCUPIED

WORK IN PROGRESS

ACCESSIBLE

YES: RESTRICTED

YES: UNRESTRICTED

NO

PRESENT USE

AGRICULTURE

COMMERCIAL

EDUCATIONAL

ENTERTAINMENT

GOVERNMENT

INDUSTRIAL

MILITARY

MUSEUM

PARK

PRIVATE RESIDENCE

RELIGIOUS

SCIENTIFIC

TRANSPORTATION

OTHER:

4 OWNER OF PROPERTY

NAME

Faulkner County

STREET & NUMBER

CITY, TOWN

Conway

STATE

Arkansas

5 LOCATION OF LEGAL DESCRIPTION

COURTHOUSE,  
REGISTRY OF DEEDS, ETC.

Clerk's Office - Faulkner County Courthouse

STREET & NUMBER

CITY, TOWN

Conway

STATE

Arkansas

6 REPRESENTATION IN EXISTING SURVEYS

TITLE

W. P. A. Public Buildings Survey (see continuation sheet)

DATE

1939

FEDERAL STATE COUNTY LOCAL

DEPOSITORY FOR  
SURVEY RECORDS

Faulkner County Courthouse

CITY, TOWN

Conway

STATE

Arkansas

# 7 DESCRIPTION

## CONDITION

EXCELLENT       DETERIORATED  
 GOOD             RUINS  
 FAIR              UNEXPOSED

## CHECK ONE

UNALTERED  
 ALTERED

## CHECK ONE

ORIGINAL SITE  
 MOVED      DATE \_\_\_\_\_

### DESCRIBE THE PRESENT AND ORIGINAL (IF KNOWN) PHYSICAL APPEARANCE

The Faulkner County Library, built in 1895 as the Faulkner County Jail, is a rectangular (26' x 23') structure with tower. The two storey building is masonry with a stucco finish. There are four windows on each facade with the two lower ones being slightly off set. Windows have stone lintels and sills, and are six-over-six lights. The main entrance to the building is a slightly projecting Roman arch. The foundation is of rusticated stone. The building has a corbeled cornice which terminates at the corners in smooth finished pilasters. The hipped roof once composed of tin shingles with tower finial and roof cresting is now composition shingles. An awning now leads to the front entrance and there has been the addition of shutters.

The first annex was constructed in 1958 and measures 40' x 36' and is located on the northeast. Another annex was added in 1964 measuring 64' x 32' on the southwest. Both additions are painted concrete block.

The first floor is divided into four (4) sections. The second floor contains one (1) section. The tower contains the original winding stairway.

UNITED STATES DEPARTMENT OF THE INTERIOR  
NATIONAL PARK SERVICE

**NATIONAL REGISTER OF HISTORIC PLACES  
INVENTORY -- NOMINATION FORM**

FOR NPS USE ONLY

RECEIVED

JUN 6 1978

DATE ENTERED

JUL 20 1978

CONTINUATION SHEET

ITEM NUMBER 7

PAGE 1

The Faulkner County Jail has had one major alteration in the removal of the front porch. The building is stuccoed but early photographs and the specifications, indicate that the structure was originally stuccoed. An addition on the back, composed of concrete block seems incompatable, however, this addition cannot be read from the street. The additions were necessary for the sturcture to continue its function as the county library. At present, there are plans being formulated concerning restoration of the original section of the building.

# 8 SIGNIFICANCE

| PERIOD  | AREAS OF SIGNIFICANCE -- CHECK AND JUSTIFY BELOW |   |   |   |
|---|--|---|---|---|
| <input type="checkbox"/> PREHISTORIC          | <input type="checkbox"/> ARCHEOLOGY-PREHISTORIC  | <input type="checkbox"/> COMMUNITY PLANNING     | <input type="checkbox"/> LANDSCAPE ARCHITECTURE         | <input type="checkbox"/> RELIGION                       |
| <input type="checkbox"/> 1400-1499            | <input type="checkbox"/> ARCHEOLOGY-HISTORIC     | <input type="checkbox"/> CONSERVATION           | <input checked="" type="checkbox"/> LAW                 | <input type="checkbox"/> SCIENCE                        |
| <input type="checkbox"/> 1500-1599            | <input type="checkbox"/> AGRICULTURE             | <input type="checkbox"/> ECONOMICS              | <input type="checkbox"/> LITERATURE                     | <input type="checkbox"/> SCULPTURE                      |
| <input type="checkbox"/> 1600-1699            | <input checked="" type="checkbox"/> ARCHITECTURE | <input checked="" type="checkbox"/> EDUCATION   | <input type="checkbox"/> MILITARY                       | <input checked="" type="checkbox"/> SOCIAL/HUMANITARIAN |
| <input type="checkbox"/> 1700-1799            | <input type="checkbox"/> ART                     | <input type="checkbox"/> ENGINEERING            | <input type="checkbox"/> MUSIC                          | <input type="checkbox"/> THEATER                        |
| <input checked="" type="checkbox"/> 1800-1899 | <input type="checkbox"/> COMMERCE                | <input type="checkbox"/> EXPLORATION/SETTLEMENT | <input type="checkbox"/> PHILOSOPHY                     | <input type="checkbox"/> TRANSPORTATION                 |
| <input type="checkbox"/> 1900-                | <input type="checkbox"/> COMMUNICATIONS          | <input type="checkbox"/> INDUSTRY               | <input checked="" type="checkbox"/> POLITICS/GOVERNMENT | <input type="checkbox"/> OTHER (SPECIFY)                |
|   |  | <input type="checkbox"/> INVENTION              |   |   |

SPECIFIC DATES 1896 BUILDER/ARCHITECT A. N. Miller

## STATEMENT OF SIGNIFICANCE

The October, 1895 term of Faulkner County Court made an appropriation of \$2,110.00 for the purpose of building a county jail. The court then appointed J. A. Pence, Commissioner of County Jails. Pence instigated a competition from which the design of A. N. Miller, architect, was selected. On April 6, 1896, bids were advertised in the Conway Democrat and Log Cabin, two weekly newspapers printed and published in the county. On June 22, 1896, sealed proposals were received and reviewed. Bids were awarded as follows: \$2,300.00 to J. M. Courtney and T. B. Rice for the completion of the building, and \$117.25 to Pauly Jail Building and Manufacturing Company of St. Louis for iron works in cells, window guards, doors, sewer and water pipes.

In 1934, the American Legion took as its national project "Aid to Libraries." When it was learned that the Economic Recovery Act was providing funds to establish libraries, the Conway unit of the legion auxilliary applied for such a project in Faulkner County. The E. R. A. agreed to pay \$53.00 a month salary to a librarian. The library then had to obtain 535 volumes before June 10, 1935, which it did through gifts to the library. In 1939, the library, now with 637 volumes, moved to the Old Jail which was renovated, remodeled and furnished with Works Projects Administration funds. The Arkansas Library Commission gave the institution \$10,000 for the purchase of books. A one (1) mill tax was voted in 1954 for the support and maintenance of the library. There have been two expansions. A 40' x 36' addition was built in 1958 and in 1964 a 64' x 32' structure was added.

The roof, once Courtright pattern tin shingles, is now composition. Roof cresting and finials are gone. The shed porch which runs across the south from the tower to the end of that facade was removed by the W. P. A., and the building was stuccoed. The interior of the building was completely remodeled in 1938 and there are no traces of the jail fixtures.

This structure is now the oldest remaining publicly owned building in Faulkner County. It is well documented. The specifications are on file in the Faulkner County Courthouse, (Book No. 9, Page 464). They attest to this building's structural stability.



# 9 MAJOR BIBLIOGRAPHICAL REFERENCES

Faulkner County Court Records

Book 9, Pages 431-432, 463-472, 485-486, 489-492; 1895-1896

Material on file with Arkansas Historic Preservation Program

# 10 GEOGRAPHICAL DATA

ACREAGE OF NOMINATED PROPERTY less than 1

*Sheffy*  
5-26-78

UTM REFERENCES

A 

|      |   |   |   |         |   |   |   |          |   |   |   |   |   |   |
|------|---|---|---|---------|---|---|---|----------|---|---|---|---|---|---|
| 1    | 5 | 5 | 5 | 0       | 7 | 2 | 0 | 3        | 8 | 8 | 2 | 8 | 7 | 0 |
| ZONE |   |   |   | EASTING |   |   |   | NORTHING |   |   |   |   |   |   |

B 

|      |  |  |  |         |  |  |  |          |  |  |  |  |  |  |
|------|--|--|--|---------|--|--|--|----------|--|--|--|--|--|--|
|      |  |  |  |         |  |  |  |          |  |  |  |  |  |  |
| ZONE |  |  |  | EASTING |  |  |  | NORTHING |  |  |  |  |  |  |

VERBAL BOUNDARY DESCRIPTION

LIST ALL STATES AND COUNTIES FOR PROPERTIES OVERLAPPING STATE OR COUNTY BOUNDARIES

| STATE | CODE | COUNTY | CODE |
|-------|------|--------|------|
|-------|------|--------|------|

| STATE | CODE | COUNTY | CODE |
|-------|------|--------|------|
|-------|------|--------|------|

# 11 FORM PREPARED BY

NAME / TITLE

Frezil E. Miller, Architectural Historian

ORGANIZATION

Arkansas Historic Preservation Program

DATE

1977

STREET & NUMBER

Suite 500, Continental Bldg.; Main at Markham Street

TELEPHONE

501-371-2763

CITY OR TOWN

Little Rock

STATE

Arkansas 72201

# 12 STATE HISTORIC PRESERVATION OFFICER CERTIFICATION

THE EVALUATED SIGNIFICANCE OF THIS PROPERTY WITHIN THE STATE IS:

NATIONAL

STATE

LOCAL

As the designated State Historic Preservation Officer for the National Historic Preservation Act of 1966 (Public Law 89-665), I hereby nominate this property for inclusion in the National Register and certify that it has been evaluated according to the criteria and procedures set forth by the National Park Service.

STATE HISTORIC PRESERVATION OFFICER SIGNATURE

*Donna B. ...*

TITLE

SHPO

DATE

*Sept 2, 1977*

FOR NPS USE ONLY

I HEREBY CERTIFY THAT THIS PROPERTY IS INCLUDED IN THE NATIONAL REGISTER

DIRECTOR, OFFICE OF ARCHEOLOGY AND HISTORIC PRESERVATION

*Charles ...*

DATE

*7.20.78*

ATTEST:

*Walter ...*

DATE

*6.29.78*

KEEPER OF THE NATIONAL REGISTER

78000585

Property Faulkner County Jail 1896-1938

State Ark. Working Number 11.14.77.1858

**TECHNICAL**

Photos 3  
Maps 1

~~Survey~~  
~~date~~

**CONTROL**  
pl  
OK 11.15.77

*This is oldest remaining public bldg in County.  
WPA says town est. 1871 & has 3 colleges whose students  
comprise bulk of town's population.*

**HISTORIAN**

Accept  
Franklin  
2.15.78

~~Yuck~~ *yuck - what the W.P.A. project didn't do, someone  
recently apparently did. I will see  
what historical has to say.* O.K.

**ARCHITECTURAL HISTORIAN**

Accept  
Blair  
Blair  
2.14.78  
12.27.77

*Talked 2 Sunday 3-26-78. I see no reason to  
reject / retain. Historically - jail & living. I think  
it is significant. I do*

**ARCHEOLOGIST**

**OTHER**

**HAER**

Inventory \_\_\_\_\_  
Review \_\_\_\_\_

*Unsympathetic treatment (removal of porch, stucco, 1 story additions), but oldest  
public bldg in ~~the~~ Faulkner County and  
at least reflects late 19th C architecture - in local  
Ark. context.*

**REVIEW UNIT CHIEF**

Accept  
Wobovich  
6/5/78

**BRANCH CHIEF**

**KEEPER**

*Approved  
7/20/78*

National Register Write-up \_\_\_\_\_  
Federal Register Entry 7.5.78

Send-back \_\_\_\_\_  
Re-submit \_\_\_\_\_

Entered JUL 20 1978

INT:2106-74



PUBLIC  
LIBRARY



UNITED STATES DEPARTMENT OF THE INTERIOR  
NATIONAL PARK SERVICE

NATIONAL REGISTER OF HISTORIC PLACES  
PROPERTY PHOTOGRAPH FORM

|                                 |
|---------------------------------|
| FOR NPS USE ONLY                |
| RECEIVED <b>NOV 14 1977</b>     |
| DATE ENTERED <b>JUL 20 1978</b> |

SEE INSTRUCTIONS IN *HOW TO COMPLETE NATIONAL REGISTER FORMS*  
TYPE ALL ENTRIES -- ENCLOSE WITH PHOTOGRAPH

**1 NAME**

HISTORIC

Faulkner County Jail

AND/OR COMMON

Faulkner County Library

**2 LOCATION**

CITY, TOWN

Conway

\_\_\_ VICINITY OF

COUNTY

Faulkner

STATE

Arkansas

**3 PHOTO REFERENCE**

PHOTO CREDIT Dianna Kirk

DATE OF PHOTO August, 1977

NEGATIVE FILED AT Arkansas Historic Preservation Program

**4 IDENTIFICATION**

DESCRIBE VIEW, DIRECTION, ETC. IF DISTRICT. GIVE BUILDING NAME & STREET  
South facade viewed from the southeast

PHOTO NO.

1 **A3**





UNITED STATES DEPARTMENT OF THE INTERIOR  
NATIONAL PARK SERVICE

**NATIONAL REGISTER OF HISTORIC PLACES  
PROPERTY PHOTOGRAPH FORM**

|                  |             |
|------------------|-------------|
| FOR NPS USE ONLY |             |
| RECEIVED         | NOV 14 1977 |
| DATE ENTERED     | JUL 20 1978 |

SEE INSTRUCTIONS IN *HOW TO COMPLETE NATIONAL REGISTER FORMS*  
TYPE ALL ENTRIES -- ENCLOSE WITH PHOTOGRAPH

**1 NAME**

HISTORIC

Faulkner County Jail

AND/OR COMMON

Faulkner County Library

**2 LOCATION**

CITY, TOWN

Conway

\_\_\_ VICINITY OF

COUNTY

Faulkner

STATE

Arkansas

**3 PHOTO REFERENCE**

PHOTO CREDIT

Dianna Kirk

DATE OF PHOTO

August, 1977

NEGATIVE FILED AT Arkansas Historic Preservation Program

**4 IDENTIFICATION**

DESCRIBE VIEW, DIRECTION, ETC. IF DISTRICT, GIVE BUILDING NAME & STREET

East elevation, showing addition

PHOTO NO.

283





UNITED STATES DEPARTMENT OF THE INTERIOR  
NATIONAL PARK SERVICE

**NATIONAL REGISTER OF HISTORIC PLACES  
PROPERTY PHOTOGRAPH FORM**

|                          |
|--------------------------|
| FOR NPS USE ONLY         |
| RECEIVED NOV 14 1977     |
| DATE ENTERED JUL 20 1978 |

SEE INSTRUCTIONS IN *HOW TO COMPLETE NATIONAL REGISTER FORMS*  
TYPE ALL ENTRIES -- ENCLOSE WITH PHOTOGRAPH

**1 NAME**

HISTORIC

Faulkner County Jail

AND/OR COMMON

Faulkner County Library

**2 LOCATION**

CITY, TOWN

Conway

\_\_\_ VICINITY OF

COUNTY

Faulkner

STATE

Arkansas

**3 PHOTO REFERENCE**

PHOTO CREDIT Dianna Kirk

DATE OF PHOTO August, 1977

NEGATIVE FILED AT Arkansas Historic Preservation Program

**4 IDENTIFICATION**

DESCRIBE VIEW, DIRECTION, ETC. IF DISTRICT, GIVE BUILDING NAME & STREET

PHOTO NO.

Building and west addition, viewed from the southwest

3 93

UNITED STATES DEPARTMENT OF THE INTERIOR  
NATIONAL PARK SERVICE

**NATIONAL REGISTER OF HISTORIC PLACES  
PROPERTY MAP FORM**

|                                     |
|-------------------------------------|
| FOR NPS USE ONLY                    |
| RECEIVED NOV 14 1977<br>JUL 20 1978 |
| DATE ENTERED                        |

SEE INSTRUCTIONS IN *HOW TO COMPLETE NATIONAL REGISTER FORMS*  
TYPE ALL ENTRIES -- ENCLOSE WITH MAP

**1 NAME**

HISTORIC

Faulkner County Jail

AND/OR COMMON

Faulkner County Library

**2 LOCATION**

CITY, TOWN

Conway

\_\_\_ VICINITY OF

COUNTY

Faulkner

STATE

Arkansas

**3 MAP REFERENCE**

SOURCE U. S. Geological Survey

SCALE 1:24,000

DATE 1961

**4 REQUIREMENTS**

TO BE INCLUDED ON ALL MAPS

1. PROPERTY BOUNDARIES
2. NORTH ARROW
3. UTM REFERENCES



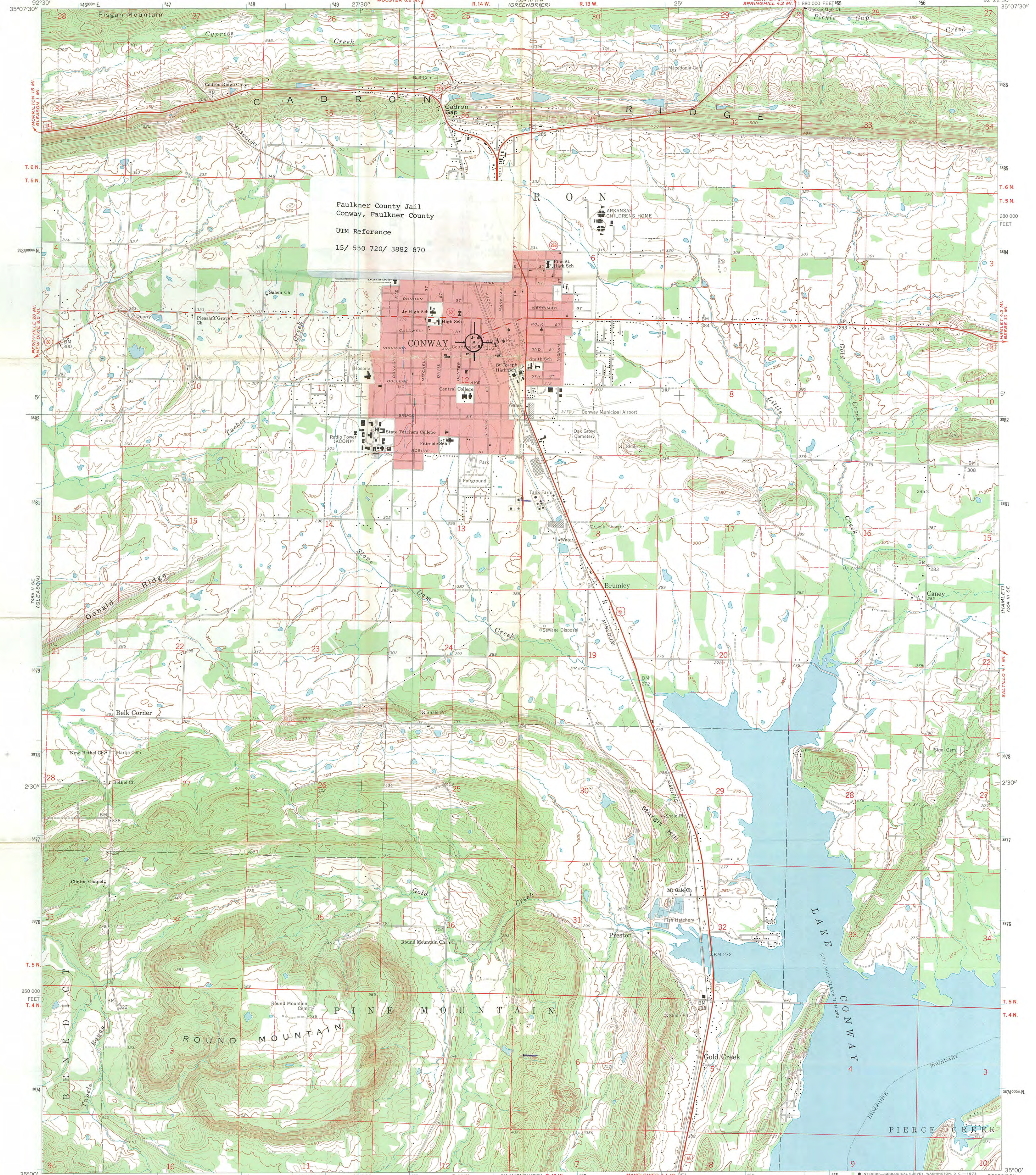

Faulkner County Jail  
 Conway, Faulkner County  
 UTM Reference  
 15/ 550 720/ 3882 870

Mapped, edited, and published by the Geological Survey  
 Control by USGS, USC&GS, USCE, and Arkansas Geodetic Survey  
 Topography by photogrammetric methods from aerial photographs taken 1958. Field checked 1960-1961  
 Polyconic projection. 1927 North American datum  
 10,000-foot grid based on Arkansas coordinate system, north zone  
 1000-meter Universal Transverse Mercator grid ticks, 15 shown in blue  
 Red tint indicates area in which only landmark buildings are shown  
 Fine red dashed lines indicate selected fence and field lines where generally visible on aerial photographs. This information is unchecked

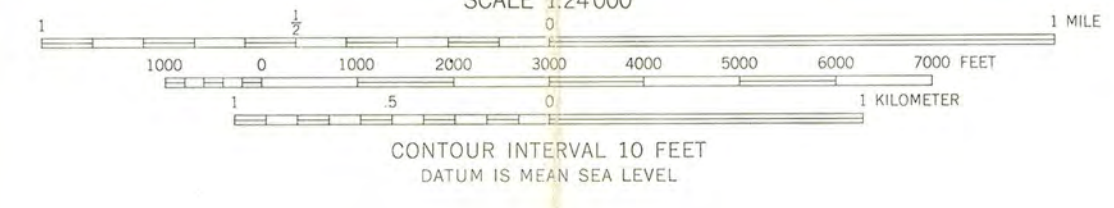
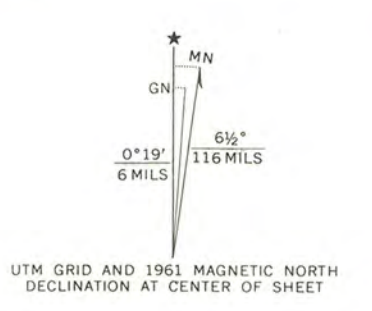

THIS MAP COMPLIES WITH NATIONAL MAP ACCURACY STANDARDS  
 FOR SALE BY U. S. GEOLOGICAL SURVEY, DENVER, COLORADO 80225, OR WASHINGTON, D. C. 20242  
 AND BY THE ARKANSAS GEOLOGICAL COMMISSION, LITTLE ROCK, ARKANSAS 72201  
 A FOLDER DESCRIBING TOPOGRAPHIC MAPS AND SYMBOLS IS AVAILABLE ON REQUEST

ROAD CLASSIFICATION

|             |                 |
|-------------|-----------------|
| Heavy-duty  | Light-duty      |
| Medium-duty | Unimproved dirt |
| U. S. Route | State Route     |

CONWAY, ARK.  
 SW/4 CONWAY 15' QUADRANGLE  
 N3500-W9222.5/7.5  
 1961  
 AMS 7554 III SW-SERIES V884

RECEIVED NOV 14 1977 NATIONAL REGISTER JUL 20 1978





# ARKANSAS HISTORIC PRESERVATION PROGRAM



Suite 500, Continental Building, Main and Markham  
Little Rock, Arkansas 72201 Telephone: (501) 371-2763

August 10, 1977

Mrs. Dula Reid  
Faulkner County Library  
Conway, AR 72032



Re: Faulkner County Library  
Conway, Faulkner County

Dear Mrs. Reid:

The staff of the Arkansas Historic Preservation Program is preparing a National Register nomination for the Faulkner County Library which will be presented to the Arkansas State Review Committee at their September meeting. If approved, the nomination will be submitted to the National Register office in Washington for final consideration.

The National Register of Historic Places is a listing of historic sites, buildings, objects, and districts from all across the country that are worthy of preservation.

Entry in the National Register is an honor which places no obligation on a private owner. It does, however, provide protection through comment by the Advisory Council on Historic Preservation from federally financed, assisted or licensed projects that might affect a National Register property.

On October 4, 1976, the President signed a Tax Reform Act of which Section 2124 refers to tax incentives for historic properties. Enclosed you will find an information sheet on that tax act.

If you have any questions concerning the program or this property's nomination, please contact Dianna Kirk of our staff.

Enclosed are two copies of this letter. Please complete the form below, sign and return the original to our office. The copy is for your files. We would appreciate receiving any comments you might have concerning the nomination of this property. If we do not hear from you within 30 days, your approval will be assumed.

Sincerely,

*Barbara Woodard*

Barbara Woodard, Deputy Director  
Arkansas Historic Preservation Program

I approve of the nomination of the above property  
to the National Register of Historic Places

  x                
Yes            No

Comments:

We are very pleased to be considered for nomination to the National Register of Historic places.

Thank you,

*Dula H. Reid*

8-12-77  
Date

Signature

ENTRIES IN THE NATIONAL REGISTER

STATE      **ARKANSAS**

Date Entered      Jul 20 1978

| <u>Name</u>          | <u>Location</u>            |
|----------------------|----------------------------|
| Faulkner County Jail | Conway<br>Faulkner County  |
| Carrigan House       | Hope<br>Hempstead County   |
| Cowdrey House        | Yellville<br>Marion County |
| Scoggin House        | Mena<br>Polk County        |

Also Notified

Honorable Dale Bumpers

Honorable Kaneaster Hodges, Jr.

Honorable James G. Tucker, Jr.

Honorable Ray Thornton

Honorable John P. Hammerschmidt

State Historic Preservation Officer

Ms. Anne Bartley

Acting Director, Arkansas Historic  
Preservation Program

Suite 500, Continental Building

Markham and Main Streets

Little Rock, Arkansas 72201

NR

Byers/bjr 7/21/78

# NATIONAL REGISTER DATA SHEET

|  |                       |   |                                       |   |                      |
|--|-----------------------|---|---------------------------------------|---|----------------------|
| ① NAME as it appears on federal register:<br>Faulkner County Jail  |                       | ② OTHER NAMES:<br>Faulkner County Library   |                                       | ③ date of entry:<br>JUL 20 1978   | ④ county code:<br>45 |
| ⑤ LOCATION street & number<br>Courthouse Square  |                       | city / town<br>Conway   | vicinity of                           | state<br>AR   | county<br>Faulkner   |
| ⑦ OWNER <input type="checkbox"/> PRIVATE <input type="checkbox"/> STATE <input type="checkbox"/> MUNICIPAL <input checked="" type="checkbox"/> COUNTY <input type="checkbox"/> MULTIPLE <input type="checkbox"/> FEDERAL (agency name) |                       | ⑧ ADMINISTRATOR:  |                                       | ⑥ NPS REGION:<br>SW   |                      |
| ⑨ EXISTING SURVEYS <input type="checkbox"/> HABS <input type="checkbox"/> HAER <input type="checkbox"/> NHL  |                       | ⑩ FUNDED? <input type="checkbox"/> YES <input type="checkbox"/> NO  | ⑪ CONGRESS. DISTRICT<br>2nd           | ⑫ SOURCE of NOMINATION <input checked="" type="checkbox"/> STATE <input type="checkbox"/> FEDERAL   |                      |
| ⑬ WITHIN NATIONAL REGISTER HISTORIC DISTRICT?<br><input type="checkbox"/> YES NAME <input type="checkbox"/> NO   |                       | ⑭ WITHIN NATIONAL HISTORIC LANDMARK?<br><input type="checkbox"/> YES NAME <input type="checkbox"/> NO   |                                       | ⑮ ACRES<br><input type="checkbox"/> LOCAL <input type="checkbox"/> PRIVATE ORGANIZATION   |                      |
| ⑯ CONDITION<br><input type="checkbox"/> excellent<br><input type="checkbox"/> good<br><input type="checkbox"/> fair  |                       | <input type="checkbox"/> deteriorated<br><input type="checkbox"/> ruins<br><input type="checkbox"/> unexposed<br><input type="checkbox"/> unexcavated<br><input type="checkbox"/> altered<br><input type="checkbox"/> unaltered<br><input type="checkbox"/> reconstructed<br><input type="checkbox"/> excavated<br><input type="checkbox"/> original site<br><input type="checkbox"/> moved<br><input type="checkbox"/> unknown   |                                       | ⑰ features:<br>INTERIOR<br><input type="checkbox"/> SUBSTANTIALLY INTACT-1<br><input type="checkbox"/> NOT INTACT-0<br><input type="checkbox"/> UNKNOWN-4<br><input type="checkbox"/> NOT APPLICABLE-7<br>EXTERIOR<br><input type="checkbox"/> SUBSTANTIALLY INTACT-2<br><input type="checkbox"/> NOT INTACT-0<br><input type="checkbox"/> UNKNOWN-5<br><input type="checkbox"/> NOT APPLICABLE-8<br>ENVIRON<br><input type="checkbox"/> SUBSTANTIALLY INTACT-3<br><input type="checkbox"/> NOT INTACT-0<br><input type="checkbox"/> UNKNOWN-6<br><input type="checkbox"/> NOT APPLICABLE-9 |                      |
| ⑱ ACCESS <input type="checkbox"/> YES-Restricted <input type="checkbox"/> YES-Unrestricted <input type="checkbox"/> No Access <input type="checkbox"/> Unknown   |                       | ⑲ ADAPTIVE USE <input type="checkbox"/> YES <input type="checkbox"/> NO   | ⑳ SAVED? <input type="checkbox"/> YES | ㉑ IS PROPERTY A HISTORIC DISTRICT? <input type="checkbox"/> yes <input type="checkbox"/> no   |                      |
| ㉒ AREAS OF SIGNIFICANCE:   |                       | <input type="checkbox"/> ENGINEERING-11<br><input type="checkbox"/> LANDSCAPE ARCH.-15<br><input type="checkbox"/> POLITICS / GOVT.-21<br><input type="checkbox"/> RECREATION-28<br><input type="checkbox"/> ARCHEOLOGY-prehistoric-2<br><input type="checkbox"/> COMMERCE-6<br><input type="checkbox"/> ENTERTAINMENT-26<br><input type="checkbox"/> LAW-16<br><input type="checkbox"/> RELIGION-22<br><input type="checkbox"/> SETTLEMENT-29<br><input type="checkbox"/> ARCHEOLOGY-historic-1<br><input type="checkbox"/> COMMUNICATIONS-7<br><input type="checkbox"/> EXPLORATION-12<br><input type="checkbox"/> LITERATURE-17<br><input type="checkbox"/> SCIENCE-23<br><input type="checkbox"/> URBAN PLANING-31<br><input type="checkbox"/> AGRICULTURE-3<br><input type="checkbox"/> CONSERVATION-8<br><input type="checkbox"/> HEALTH-27<br><input type="checkbox"/> MILITARY-18<br><input type="checkbox"/> SOCIAL / HUMANITARIAN-24<br><input type="checkbox"/> OTHER (SPECIFY)<br><input type="checkbox"/> ARCHITECTURE-4<br><input type="checkbox"/> ECONOMICS-9<br><input type="checkbox"/> INDUSTRY-13<br><input type="checkbox"/> MUSIC-19<br><input type="checkbox"/> SOCIAL / CULTURAL-30<br><input type="checkbox"/> ART-5<br><input type="checkbox"/> EDUCATION-10<br><input type="checkbox"/> INVENTION-14<br><input type="checkbox"/> PHILOSOPHY-20<br><input type="checkbox"/> TRANSPORTATION-25 |                                       | ㉓ CLAIMS: explain<br>'first' <input type="checkbox"/><br>'oldest' <input type="checkbox"/><br>'only' <input type="checkbox"/>   |                      |
| ㉔ functions<br>WHEN HISTORICALLY SIGNIFICANT:<br>CURRENTLY:  |                       | ㉕ dates of initial construction:<br>major alterations:<br>historic events:  |                                       | ㉖ ETHNIC GROUP ASSOCIATION  |                      |
| ㉗ architectural style(s):  |                       | ㉘ architect:  | ㉙ master builder:                     | ㉚ engineer:   |                      |
| ㉛ landscape architect / garden designer:   | ㉜ interior decorator: | ㉝ artist:   | ㉞ artisan:                            | ㉟ builder/contractor:   |                      |
| ㊱ NAMES give role & date<br>PERSONAL:<br><br>EVENTS:<br><br>INSTITUTIONAL:   |                       |   |                                       |   |                      |
| ㊲ NATIONAL REGISTER WRITE-UP   |                       |   |                                       |   |                      |