



UNITED STATES DEPARTMENT OF THE INTERIOR
NATIONAL PARK SERVICE

NATIONAL REGISTER OF HISTORIC PLACES
PROPERTY PHOTOGRAPH FORM

(Type all entries - attach to or enclose with photograph)

1. NAME		
COMMON	AND/OR HISTORIC	NUMERIC CODE (Assigned by NPS)
Longview	Richard M. Johnson- David Thomson House	OCT 25 1973
2. LOCATION		
STATE	COUNTY	TOWN
Kentucky	Scott	Georgetown
STREET AND NUMBER		
Galloway Pike 3/4 mi. north of U.S. 460		
3. PHOTO REFERENCE		
PHOTO CREDIT	DATE	NEGATIVE FILED AT
James S. Donaldson	1968	Longview, Route 2, Pike Stamping Ground, Ky.
4. IDENTIFICATION		
DESCRIBE VIEW, DIRECTION, ETC.		

Longview faces east. Photo shows mansion and over the hill to the right the roof of the slave house.



UNITED STATES DEPARTMENT OF THE INTERIOR
NATIONAL PARK SERVICE

NATIONAL REGISTER OF HISTORIC PLACES
PROPERTY PHOTOGRAPH FORM

(Type all entries - attach to or enclose with photograph)

1. NAME

COMMON

Longview

AND/OR HISTORIC

Richard M. Johnson-
David Thomson House

NUMERIC CODE (Assigned by NPS)

OCT 25 1973

2. LOCATION

STATE

Kentucky

COUNTY

Scott

TOWN

Georgetown

STREET AND NUMBER

Galloway Pike 3/4 mi. north of U.S. 460

3. PHOTO REFERENCE

PHOTO CREDIT

Ann B. Bevins

DATE

1972

NEGATIVE FILED AT

Rt.4 - Lexington Pike
Georgetown, Kentucky

4. IDENTIFICATION

DESCRIBE VIEW, DIRECTION, ETC.

Slave house at Longview, faces east.

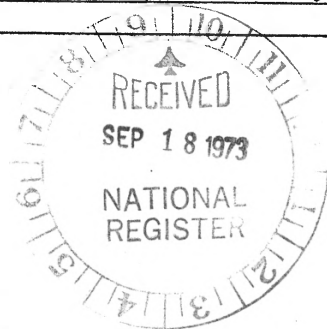

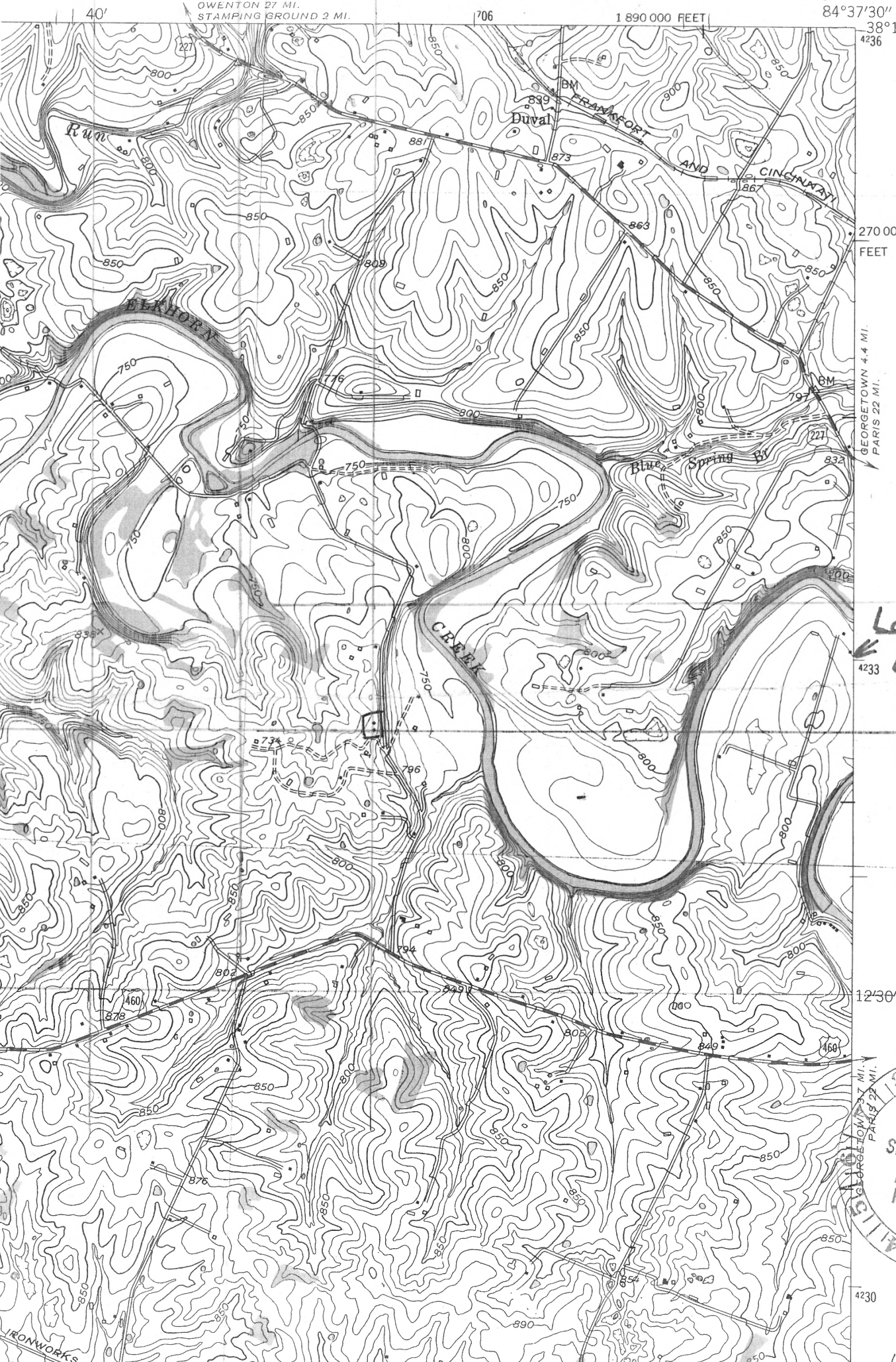

84° 37' 30"
38° 15'
4236

270 000
FEET

GEORGETOWN 4.4 MI.
PARIS 22 MI.

Longview
← 4233 Latitude
38° 13' 11"
Longitude
84° 39' 04

12' 36"

GEORGETOWN 7 MI.
PARIS 22 MI.



4230

LTM