

KENTUCKY HISTORIC RESOURCES INVENTORY

Site No. Bk 305

1. Historic Name(s) <u>Thomas Rodgers house</u>		22. ADD/County <u>Bluegrass / Bourbon</u>	
Original Owner <u>Thomas Rodgers</u>		23. U.S.G.S. Quadrant (15'/75') <u>Paris East</u> G.I.S. Mod.	
2. Present Name <u>N. of 460, W side Rodgers Road, at intersection</u>		24. UTM Reference <u>16 747020 4230920</u>	
3. Location <u>U.S. 460</u>		Zone Easting Northing	
4. Owner's Name <u>Mrs (Mrs Eddie) Reynolds 987-4421</u>		25. Coordinate Accuracy <input type="checkbox"/>	
5. Owner's Address <u>Hillside Farm, Route 4, Paris, Ky. 40361</u>		26. Prehistoric Site Object Historic Site Structure Building <input checked="" type="checkbox"/> Other	
6. Open to Public Yes <input type="checkbox"/> No <input checked="" type="checkbox"/>	7. Visible from road Yes <input checked="" type="checkbox"/> No <input type="checkbox"/>	27. National Register District Name:	
9. Local Contact/Organization		28. Significance Evaluation <input type="checkbox"/>	
10. Site Plan with North Arrow <u>see attached boundary form</u> <u>(gate to road)</u> <u>see map from 1980</u>		29. Status Date National Landmark <input type="checkbox"/> National Register <input type="checkbox"/> Landmark Certificate <input type="checkbox"/> Kentucky Survey <input type="checkbox"/> Local Landmark <input type="checkbox"/> HABS/HAER <input type="checkbox"/>	
11. Architect		30. Historic Theme Primary <u>Architecture</u> <input type="checkbox"/> <u>C</u> Secondary <u>Settlement</u> <input type="checkbox"/> <u>R</u> Other	
12. Builder		31. Endangered Yes <input type="checkbox"/> No <input checked="" type="checkbox"/>	
13. Date <u>Log 18th C</u> <u>set in 1840</u> A. <input type="checkbox"/> B. <input checked="" type="checkbox"/>		32. Preservation Project Status <input type="checkbox"/>	
14. Style A. <u>Federal</u> <input type="checkbox"/> <u>B</u> B. <u>Fed - G.R. Transitional</u> <input type="checkbox"/> <u>C</u>		Actual Cost in \$1,000s <input type="checkbox"/>	
15. Original Use <u>residence</u> <input type="checkbox"/> <u>A</u>		33. ATTACH PHOTO <u>in attached envelope</u>	
16. Present use <u>residence</u>		Roll No. _____ Picture No. _____ Direction _____	
17. Condition <u>good</u> <input type="checkbox"/> <u>B</u>		34. Prepared by: <u>C.M. Woolley</u>	
18. Description <u>3 bay 2 story hall parlor log house with single cell 1 1/2 story dry stone wing connected to house by an enclosed passage. Log house has stone foundation, 8 ft broad stone chimney with corbelled shoulders; logs have been weatherboarded;</u> (Continue on Back) (over)		35. Organization _____	
No. Stories <u>2</u> <input type="checkbox"/> <u>C</u>		36. Date <u>1982</u>	
Single Pile <input checked="" type="checkbox"/> NA _____		37. Revision Dates _____ 38. Staff Review _____	
Double Pile _____			
Floor Plan <u>hall parlor w. stone wing</u> <input type="checkbox"/> <u>E</u>			
Structural Fabric <u>log/stone</u> A. <input type="checkbox"/> <u>A</u> B. <input type="checkbox"/> <u>B</u>			
Decorative Fabric A. <input type="checkbox"/> B. <input checked="" type="checkbox"/> <u>B</u>			
Roof Form <u>gable</u>			
19. History <u>House built by Thomas Rodgers (b. 1754) who came to Ky from Penn.; was a Revolutionary soldier; has some Lane Ridge connection. born Bucks Co, Pa; was Presbyterian - Mrs. Reynolds</u>			
20. Significance <u>Example typical early log house with good stone addition; in good condition.</u>			
21. Source of Information <u>18: 1980 inventory form</u> <u>19: Mrs Eddie Reynolds, owner</u>			

18 cont:

now contains G. R. mantel; (photo 6)  
1 story frame addition on rear.  
Stone wing formerly had enclosed  
stair in N.W. corner, now closed  
and converted into press; wing is  
of quarried stone, windows have (photo 5)  
9 stone voussairs; interior gable  
end chimney; second floor windows  
gable end only, 4 pane casements.

(Above deduced from 1980 inventory  
form. <sup>view from road</sup> Interior inspection might  
pinpoint date of construction and  
purpose of wing. C.M.W.)

VERBAL BOUNDARY DESCRIPTION & JUSTIFICATION

Beginning at A at the fence corner in the SW corner of the yard, thence with fence around yard N 150 ft, E 130 ft, S 150 ft, and W 130 ft to the beginning. containing the log house, stone wing, smoke house and later barn and chicken house; about 1/2 acre.

SKETCH MAP OF SITE SHOWING BOUNDARIES AND KEY BUILDINGS AND FEATURES WITH NORTH ARROW.

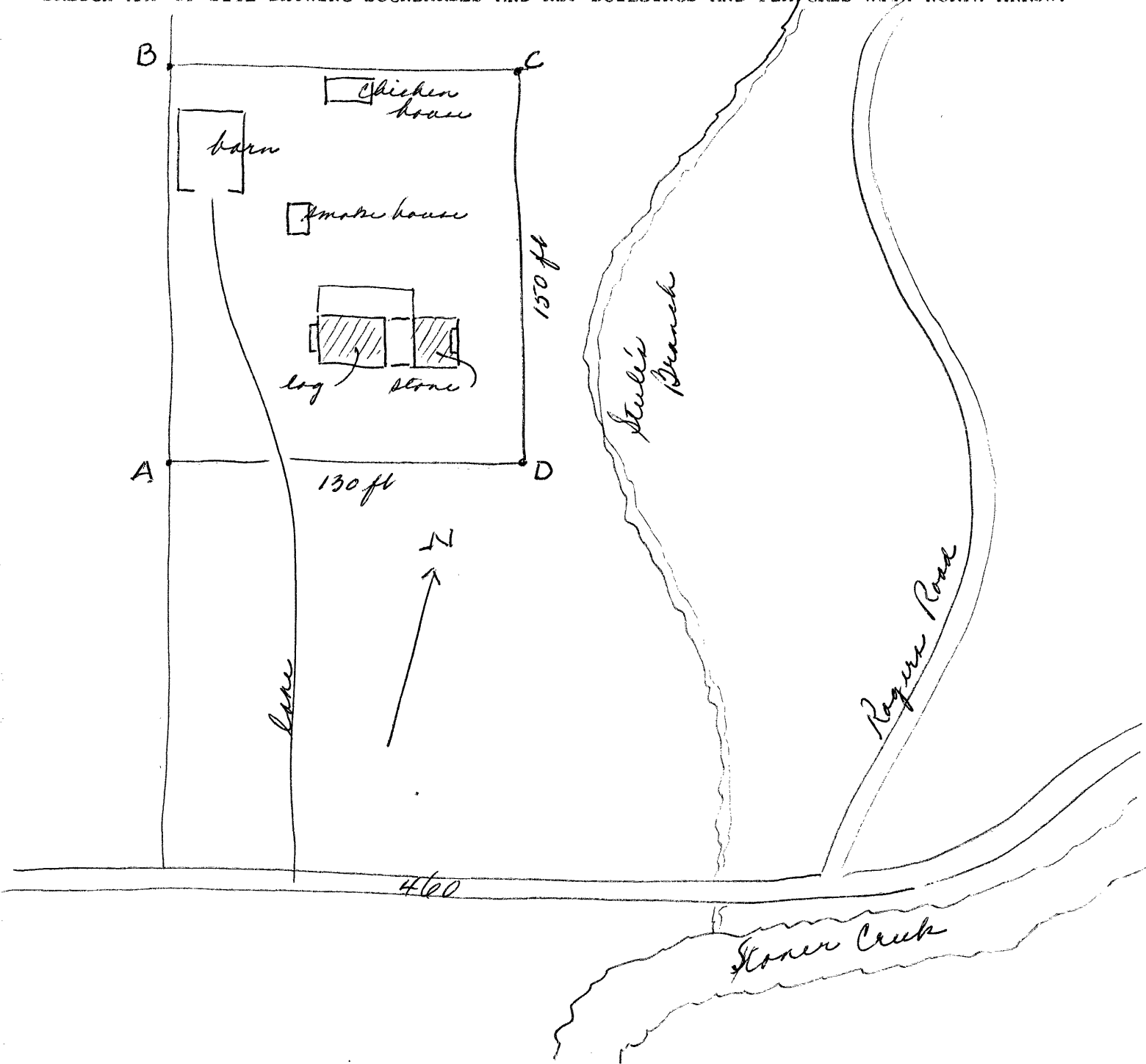

KENTUCKY HISTORIC RESOURCES INVENTORY

Site No. Bk 305

1. Historic Name(s) <u>Thomas Rodgers house</u>		22. ADD/County <u>Bluegrass / Bourbon</u>	
Original Owner <u>Thomas Rodgers</u>		23. U.S.G.S. Quadrant (15'/75') <u>Paris East</u> G.I.S. Mod.	
2. Present Name <u>N. of 460, W side Rodgers Road, at intersection</u>		24. UTM Reference <u>16 747020 4230920</u>	
3. Location <u>U.S. 460</u>		Zone Easting Northing	
4. Owner's Name <u>Mrs (Mrs Eddie) Reynolds 987-4421</u>		25. Coordinate Accuracy <input type="checkbox"/>	
5. Owner's Address <u>Hillside Farm, Route 4, Paris, Ky. 40361</u>		26. Prehistoric Site Object Historic Site Structure Building <input checked="" type="checkbox"/> Other	
6. Open to Public Yes <input type="checkbox"/> No <input checked="" type="checkbox"/>	7. Visible from road Yes <input checked="" type="checkbox"/> No <input type="checkbox"/>	27. National Register District Name:	
9. Local Contact/Organization		28. Significance Evaluation <input type="checkbox"/>	
8. Ownership Private <input checked="" type="checkbox"/> Local <input type="checkbox"/> State <input type="checkbox"/> Federal <input type="checkbox"/>		29. Status Date National Landmark <input type="checkbox"/> National Register <input type="checkbox"/> Landmark Certificate <input type="checkbox"/> Kentucky Survey <input type="checkbox"/> Local Landmark <input type="checkbox"/> HABS/HAER <input type="checkbox"/>	
10. Site Plan with North Arrow <u>see attached boundary form</u> <u>(gate to road)</u> <u>see map from 1980</u>		30. Historic Theme Primary <u>Architecture</u> <input checked="" type="checkbox"/> Secondary <u>Settlement</u> <input checked="" type="checkbox"/> Other <input type="checkbox"/>	
11. Architect		31. Endangered Yes <input type="checkbox"/> No <input checked="" type="checkbox"/>	
12. Builder		32. Preservation Project Status <input type="checkbox"/>	
13. Date <u>Log 18th C</u> <u>set in 1840</u> A. <input type="checkbox"/> B. <input checked="" type="checkbox"/>		Actual Cost in \$1,000s <input type="checkbox"/>	
14. Style A. <u>Federal</u> <input checked="" type="checkbox"/> B. <u>Fed - G.R. Transitional</u> <input checked="" type="checkbox"/>		33. ATTACH PHOTO <u>in attached envelope</u>	
15. Original Use <u>residence</u> <input checked="" type="checkbox"/>			
16. Present use <u>residence</u>			
17. Condition <u>good</u> <input checked="" type="checkbox"/>			
18. Description <u>3 bay 2 story hall parlor log house with single cell 1 1/2 story dry stone wing connected to house by an enclosed passage. Log house has stone foundation, 8 ft broad stone chimney with corbelled shoulders; logs have been weatherboarded;</u> (Continue on Back) (over)		No. Stories <u>2</u> <input checked="" type="checkbox"/>	
		Single Pile <input checked="" type="checkbox"/> NA <input type="checkbox"/>	
		Double Pile <input type="checkbox"/>	
		Floor Plan <u>hall parlor w. stone wing</u> <input checked="" type="checkbox"/>	
		Structural Fabric <u>log/stone</u> A. <input checked="" type="checkbox"/> B. <input checked="" type="checkbox"/>	
		Decorative Fabric A. <input type="checkbox"/> B. <input checked="" type="checkbox"/>	
		Roof Form <u>gable</u>	
19. History <u>House built by Thomas Rodgers (b. 1754) who came to Ky from Penn.; was a Revolutionary soldier; has some Lane Ridge connection. born Bucks Co, Pa; was Presbyterian - Mrs. Reynolds</u>		Roll No. _____ Picture No. _____ Direction _____	
20. Significance <u>Example typical early log house with good stone addition; in good condition.</u>		34. Prepared by: <u>C.M. Woolley</u>	
21. Source of Information <u>18: 1980 inventory form</u> <u>19: Mrs Eddie Reynolds, owner</u>		35. Organization _____	
		36. Date <u>1982</u>	
		37. Revision Dates _____ 38. Staff Review _____	

18 cont:

now contains G. R. mantel; (photo 6)  
1 story frame addition on rear.  
Stone wing formerly had enclosed  
stair in N.W. corner, now closed  
and converted into press; wing is  
of quarried stone, windows have (photo 5)  
9 stone voussairs; interior gable  
end chimney; second floor windows  
gable end only, 4 pane casements.

(Above deduced from 1980 inventory  
form. <sup>view from road</sup> Interior inspection might  
pinpoint date of construction and  
purpose of wing. C.M.W.)

VERBAL BOUNDARY DESCRIPTION & JUSTIFICATION

Beginning at A at the fence corner in the SW corner of the yard, thence with fence around yard N 150 ft, E 130 ft, S 150 ft, and W 130 ft to the beginning. containing the log house, stone wing, smoke house and later barn and chicken house; about 1/2 acre.

SKETCH MAP OF SITE SHOWING BOUNDARIES AND KEY BUILDINGS AND FEATURES WITH NORTH ARROW.

