



McLAUGHLIN FARM

89-135-11

FAYSTON, WASHINGTON COUNTY, VERMONT

Credit: Miss Jo Llewellyn

DATE: July 1969

Negative filed at the VT. Div.

of Hist. Pres.

Description: View looking south

High-drive Barn (#3) farmhouse (#1)

red shed (#6) and two gardens.

PHOTOGRAPH 1



KNOLL FARM
A COUNTRY INN

MCLAUGHLIN FARM

FAYSTON, WASHINGTON CO, VERMONT

Credit: Mary Jo Llewellyn

DATE: July 1989

NEGATIVE FILED AT HALL VT. DIV.
FOR HIST. PHOS.

DESCRIPTION: VIEW LOOKING EAST.
WEST SIDE OF FARMHOUSE (21)

PHOTOGRAPH 2

89-126-24



MCLAUGHLIN FARM

FAYSTON, WASHINGTON COUNTY, VERMONT

CREDIT: MARY D LLEWELLYN

DATE: July 1989

NEGATIVE FILED AT THE VT. DIV.
FOR HIST. PRES.

DESCRIPTION: VIEW LOOKING SOUTHWEST.

EAST (REAR) AND NORTH SIDE OF
FARMHOUSE (#1).

PHOTOGRADN 3

89-126-21



MCLAUGHLIN FARM

89-135-4

FAYSTON, WASHINGTON COUNTY, VERMONT

CREDIT: MARY JO LLEWELLYN

DATE: JULY 1989

NEGATIVE FILED AT THE VT. DIV.
OF HIST. PRES.

DESCRIPTION: VIEW LOOKING NORTHWEST.

EAST (FRONT) AND SOUTH SIDE OF
BANK BARN (#2)

PHOTOGRAPH 4



McLAUGHLIN FARM

89-126-20

FAYSTON, WASHINGTON COUNTY, VERMONT

OWNER: MARY JO LIEWELLYN

DATE: July 1989

NEGATIVE FILED AT THE VT. DIV.

FOR HIST. PRESERVATION

DESCRIPTION: VIEW LOOKING SOUTHEAST.

NORTH AND WEST SIDES OF

HIGH-DRIVE BARN (#3)

PHOTOGRAPH 5



MCLAUGHLIN FARM

FAYSTON, WASHINGTON COUNTY, VERMONT

89-126-10

CREDIT: MARY Jo LLEWELLYN

DATE: JULY 1989

NEGATIVE FILED AT THE VT. DIV.
OF HIST. PICS.

DESCRIPTION: HISTORIC VIEW OF HIGH-
WIRE BARN (#3) c. 1930

PHOTOGRAPH 6



McLAUGHLIN FARM

FAYSTON, WASHINGTON CO., VERMONT

CREDIT: MARY JO LUWELLIN

DATE: July 1989

NEGATIVE FILED AT THE VT. DIV.
FOR HIST. PRES.

DESCRIPTION: VIEW LOOKING WEST,
EAST SIDE OF HIGH-DRIVE BARN (#3).

PHOTOGRAPH 7

89-135-14

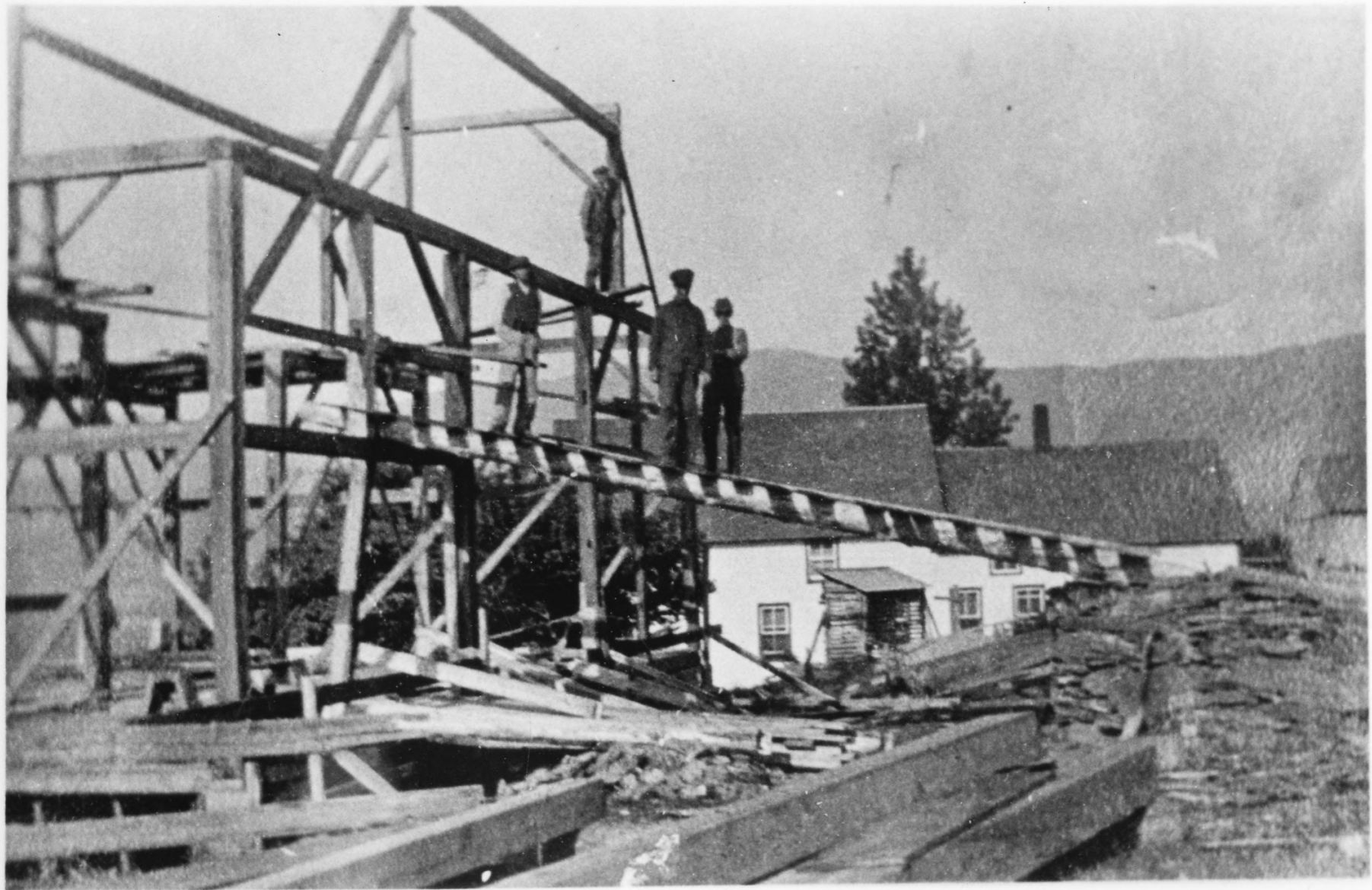

McLAUGHLIN FARM

FAYSTON, WASHINGTON CO., VERMONT

89-126-9

CREDIT: MARY JO LLEWELLYN

DATE: July 1989

NEGATIVE FILED AT THE VT. DIV.
OF HIST. PRES.

DESCRIPTION: HISTORIC VIEW OF
CONSTRUCTION OF HIGH-DRIVE
BARN (#3), SHOWING
FARM HOUSE (#1) AND BANK
BARN (#2), 1923.

PHOTOGRAPH 8

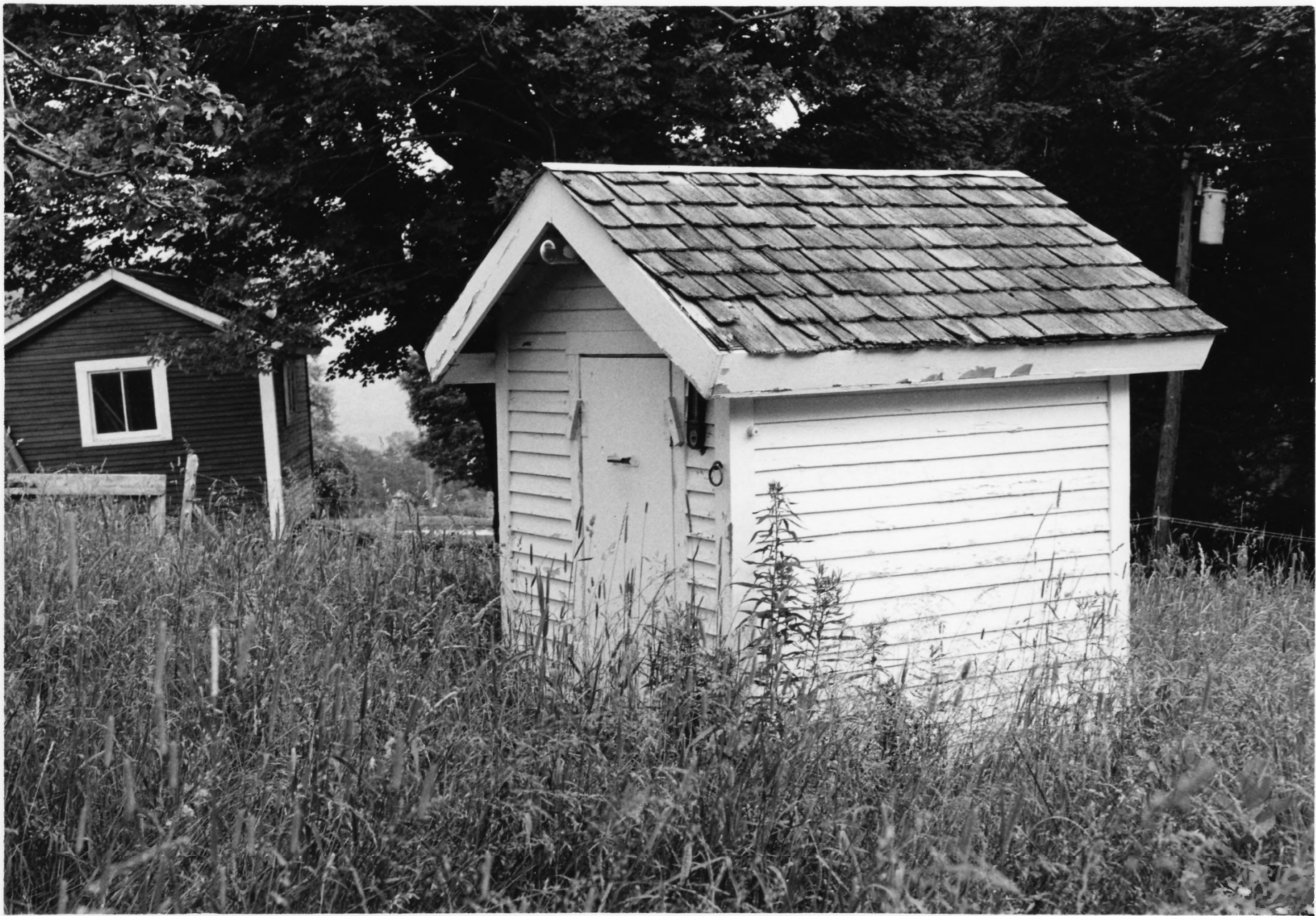

MCLAUGHLIN FARM

FAYSTON, WASHINGTON CO, VERMONT

CREDIT: MARY JO LUEWELLYN

DATE: JULY 1989

NEGATIVE FILED AT THE VT. DIV.
OF HIST. PRES.

DESCRIPTION: VIEW LOOKING SOUTH.
PUMP HOUSE (#5) AND RED
SHED (#6).

PHOTOGRAPH 9

89-126-19



MCLAUGHLIN FARM

89-126-16

FAYSTON, WASHINGTON COUNTY, VERMONT

CREDIT: MARY JO LLEWELLYN

DATE: JULY 1989

NEGATIVE FILED AT THE VT. DIV.
FOR HIST. PRES.

DESCRIPTION: VIEW LOOKING NORTHEAST.

FRONT (WEST) LAWN, MILK HOUSE (#4),
RED SIDED (#6), FARM HOUSE (#1), AND
AMERICAN COTTONWOOD TREE.

PHOTOGRAPH 10