

United States Department of the Interior
National Park Service

National Register of Historic Places Registration Form

This form is for use in nominating or requesting determinations for individual properties and districts. See instructions in National Register Bulletin, *How to Complete the National Register of Historic Places Registration Form*. If any item does not apply to the property being documented, enter "N/A" for "not applicable." For functions, architectural classification, materials, and areas of significance, enter only categories and subcategories from the instructions.

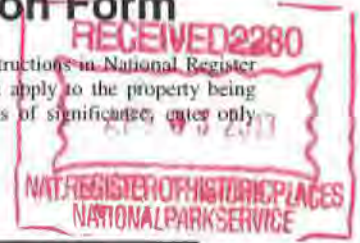

1. Name of Property

Historic name: Union Field Fortifications at Henderson Road

Other names/site number: _____

Name of related multiple property listing:

Chattahoochee River Line Battlefield

(Enter "N/A" if property is not part of a multiple property listing)

2. Location

Street & number: 6000 Henderson Road SE

City or town: Mableton State: Georgia County: Cobb

Not For Publication: Vicinity:

3. State/Federal Agency Certification

As the designated authority under the National Historic Preservation Act, as amended,

I hereby certify that this ___ nomination ___ request for determination of eligibility meets the documentation standards for registering properties in the National Register of Historic Places and meets the procedural and professional requirements set forth in 36 CFR Part 60.

In my opinion, the property ___ meets ___ does not meet the National Register Criteria. I recommend that this property be considered significant at the following level(s) of significance:

___ national ___ statewide X local

Applicable National Register Criteria:

X A ___ B X C ___ D

		<u>25 MARCH 2015</u>
Signature of certifying official/Title:		Date
State or Federal agency/bureau or Tribal Government		

In my opinion, the property ___ meets ___ does not meet the National Register criteria.	

Signature of commenting official:	Date

Title :	State or Federal agency/bureau or Tribal Government

Union Field Fortifications at Henderson Road
Name of Property

Cobb County, Georgia
County and State

4. National Park Service Certification

I hereby certify that this property is:

- entered in the National Register
- determined eligible for the National Register
- determined not eligible for the National Register
- removed from the National Register
- other (explain:)

Patrick Andrews

Signature of the Keeper

5/18/2015

Date of Action

5. Classification

Ownership of Property

(Check as many boxes as apply.)

- Private:
- Public – Local
- Public – State
- Public – Federal

Category of Property

(Check only **one** box.)

- Building(s)
- District
- Site
- Structure
- Object

Union Field Fortifications at Henderson Road
Name of Property

Cobb County, Georgia
County and State

Number of Resources within Property

(Do not include previously listed resources in the count)

Contributing	Noncontributing	
_____	_____	buildings
_____	_____	sites
<u>5</u>	<u>1</u>	structures
_____	_____	objects
<u>5</u>	<u>1</u>	Total

Number of contributing resources previously listed in the National Register None

6. Function or Use

Historic Functions

(Enter categories from instructions.)

Defense/Fortification

Current Functions

(Enter categories from instructions.)

Vacant/ Not in use

Union Field Fortifications at Henderson Road
Name of Property

Cobb County, Georgia
County and State

7. Description

Architectural Classification

(Enter categories from instructions.)

N/A

Materials: (enter categories from instructions.)

Principal exterior materials of the property: N/A- Earth

Narrative Description

(Describe the historic and current physical appearance and condition of the property. Describe contributing and noncontributing resources if applicable. Begin with a **summary paragraph** that briefly describes the general characteristics of the property, such as its location, type, style, method of construction, setting, size, and significant features. Indicate whether the property has historic integrity.)

Summary Paragraph

Please note: All information regarding the documentation, mapping, and historical context of the Chattahoochee River Line resources nominated herein was originally reported in *Archeology Inventory and GIS Analysis for the Chattahoochee River Line Battlefield (July 5-10, 1864), Cobb County, Georgia* by Butler and Bohannon (2011).

The 23.7-acre tract comprising the Union Field Fortifications at Henderson Road is owned by Cobb County and is located in the community of Mableton, Georgia (Figure 1). The tract is set within a wooded, hilly area northwest of the Chattahoochee River, and surrounding land use is a mix of residential (north), commercial (west), and light industrial (east) properties, with woods stretching to the south along Nickajack Creek. This tract contains five resources (two trenches, two artillery positions, and one isolated trench) that contribute to the Chattahoochee River Line Battlefield Multiple Property Submission, and one resource that is non-contributing. The five contributing resources are comprised of discontinuous segments of earthen field fortifications, including Union infantry trenches, and two earthen Union artillery redans. These resources retain their setting amongst landscape features, like ridge lines, that were utilized by the Union Army during their attack of the Confederate-controlled Chattahoochee River Line. The five contributing resources meet all registration requirements for the infantry trench and artillery redan property types associated with the Chattahoochee River Line Battlefield Multiple Property Submission, including integrity of association, setting, location, and feeling. The non-contributing resource is an archaeological site associated with a 20th century grist mill.

Union Field Fortifications at Henderson Road
Name of Property

Cobb County, Georgia
County and State

Narrative Description

The 23.7-acre tract comprising the Union Field Fortifications at Henderson Road is located in the community of Mableton, Georgia, and is owned by Cobb County, Georgia (Figure 1). While surrounded by mixed development to the north, east, and west, the tract itself is wooded and undeveloped. The absence of grading and construction has also helped to preserve the topography of the tract's landscape, which is an essential element to understanding the placement of the Union earthworks that were intended to provide cover to troops attacking the Confederates entrenched at the Chattahoochee River Line.

The Henderson Road tract contains two field fortification resource types that contribute to the Chattahoochee River Line Battlefield multiple resources listing. They include three discontinuous segments of Federal infantry trenches, and two Federal artillery redans (Figure 2). The portion of the Chattahoochee River Line that Union troops were attacking here had been built as an extension meant to protect the important river crossing at Turner's Ferry (now the Veteran's Memorial Highway Bridge). These Union field fortifications were likely built on or around July 9, 1864, when Federal troops began their direct assault on this section of the River Line. The registration requirements for both associated property types described here are included in the Chattahoochee River Line Battlefield multiple resource nomination.

It should be noted that resources associated with the Chattahoochee River Line Battlefield have been previously listed in the National Register of Historic Places (NRHP). Called "Johnson's Line," a Confederate Shoupade, trench, artillery redan, and rifle pits, and a Union artillery redan and rifle pits were listed in a single listing in the NRHP in 1973, though not nominated as part of a multiple property listing at that time. This property is located to the south of the tract under consideration here.

Three discontinuous Union infantry trench segments are extant within the Henderson Road tract. Artillery redans are incorporated into two of these trenchlines. A trenchline and two-gun artillery redan are located on the west side of the tract, and were previously recorded (Butler and Bohannon 2011). This redan is about 1.8 m (six ft) high and approximately 14 m (46 ft) across. The total trenchline segment is about 65 m (213ft) long. A redan located about 60 meters (197 feet) west of this previously recorded site was largely destroyed by the construction of a retaining pond for a Publix Supermarket; it lies outside the boundary of the property. These two redans were likely both used by a single Federal battery, though only the one within the Henderson Road tract has been preserved intact. Historical research suggests that they were manned by the 15th Ohio (Scaife and Erquitt 1992:14a).

This artillery redan meets the eligibility requirements established in the Chattahoochee River Line Battlefield multiple property nomination, Section F, associated property types, through its retention of a parapet that forms a curve (or angle), and its location within the core Battlefield area. Likewise, the infantry trench meets the eligibility requirements established in the Chattahoochee River Line Battlefield multiple property nomination in that it retains a parapet, is a relatively uniform height, and is located within the core Battlefield area.

Two other infantry trench segments are recorded to the east of the one described above. One trenchline was recorded in Jordan (2005), and is about 45 m (147 ft) long. Further upslope to the east, another segment of previously undocumented trenchline was recorded in Butler and Bohannon (2011:34). This segment is about 70 m (230 ft) long. Continuing upslope and further east, Butler and Bohannon (2011)

Union Field Fortifications at Henderson Road

Name of Property

Cobb County, Georgia

County and State

documented yet another previously unrecorded Federal redan with a nearly linear configuration. It is integrated into a trenchline, which measures approximately 25 m (82 ft) across and 1.8 m (6 ft) high. Embrasure remnants indicate this redan was a four-gun position. The earthwork is well preserved, and according to Scaife and Erquitt (1992:14a), was likely manned by artillerymen of the 10th Ohio Battery. The boundary of site 9CO702 was therefore expanded to include all of these newly recorded structures. These infantry trenches with integrated redans meet the eligibility requirements established in the Chattahoochee River Line Battlefield multiple property nomination, Section F, associated property types, by retaining parapets and gutters of a relatively uniform height, and being located within the core Battlefield area.

One non-contributing resource is also located within the Henderson Road tract. This resource is the remains of a historic grist mill, first recorded by Butler and Bohannon (2011) and assigned site number 9CO719 (see Figure 2). Investigation of the mill suggests that it was constructed in the early 20th century. However, the 1874 Dodge-Ruger map records this as the site of the Howell Mill, which indicates that an earlier mill may have been here, perhaps during the Civil War. The remains of the mill house are located about 40 m (130 ft) downstream of the mill dam. As there is no indication, though, that the mill or mill house was utilized by either the Confederacy or the Union during the Atlanta Campaign (for shelter, cover, storage, or other military use), the resource cannot be considered a contributing resource to the Chattahoochee River Line Battlefield.

The contributing resources within the Henderson Road tract display the integrity expected of Civil War earthen field fortifications. This includes integrity of association, setting, location, and feeling. They are all within the core Battlefield area as defined by Butler and Bohannon (2011), directly associated with the events and activities of the Atlanta Campaign. In terms of setting, key earthworks, like artillery redans, continue to occupy the highest parts of the landscape, and it is still possible to understand the relationship of individual earthworks, like trenchlines and redans, to each other, as well as their relationship to the opposing earthworks that would have been located to the southeast. Furthermore, Nickajack Creek, an important landscape feature that divided the Federals and the Confederates, still flows just outside the eastern boundary of the Henderson Road property, a fact that adds to an understanding of the original battlefield, as well as the feeling and setting of that battlefield. The feeling of the Battlefield property is also enhanced by the fact that the Henderson Road tract has not been developed. It remains wooded, which adds to the feeling of the area during the period of significance.

Union Field Fortifications at Henderson Road
Name of Property

Cobb County, Georgia
County and State

8. Statement of Significance

Applicable National Register Criteria

(Mark "x" in one or more boxes for the criteria qualifying the property for National Register listing.)

- A. Property is associated with events that have made a significant contribution to the broad patterns of our history.
- B. Property is associated with the lives of persons significant in our past.
- C. Property embodies the distinctive characteristics of a type, period, or method of construction or represents the work of a master, or possesses high artistic values, or represents a significant and distinguishable entity whose components lack individual distinction.
- D. Property has yielded, or is likely to yield, information important in prehistory or history.

Criteria Considerations

(Mark "x" in all the boxes that apply.)

- A. Owned by a religious institution or used for religious purposes
- B. Removed from its original location
- C. A birthplace or grave
- D. A cemetery
- E. A reconstructed building, object, or structure
- F. A commemorative property
- G. Less than 50 years old or achieving significance within the past 50 years

Union Field Fortifications at Henderson Road
Name of Property

Cobb County, Georgia
County and State

Areas of Significance

(Enter categories from instructions.)

MILITARY

ENGINEERING

Period of Significance

1864

Significant Dates

July 5-10, 1864

Significant Person

(Complete only if Criterion B is marked above.)

N/A

Cultural Affiliation

N/A

Architect/Builder

N/A

Union Field Fortifications at Henderson Road
Name of Property

Cobb County, Georgia
County and State

Statement of Significance Summary Paragraph (Provide a summary paragraph that includes level of significance, applicable criteria, justification for the period of significance, and any applicable criteria considerations.)

The two resource types present within the Henderson Road property are significant at the local level under Criterion A in the area of military significance, as they are associated with an event, the Atlanta Campaign, which made a significant contribution to the broad pattern of this area's history. The significance of this campaign to the outcome of the Civil War is difficult to overemphasize, as it substantially affected the course of the Civil War. The Union field fortifications were an important part of the Federal attempt to overcome the Confederate barrier of the River Line, and continue the campaign to take the city of Atlanta. In addition, the Federal infantry trenches and artillery redans are significant at the local level under Criterion C in the area of engineering, as they represent types of field fortifications that were distinctive to the Atlanta Campaign.

Narrative Statement of Significance (Provide at least **one** paragraph for each area of significance.)

The resources within the Henderson Road tract as extant remnants of military engineering. The Union earthworks are considered significant under Criteria A and C. A broad historical context for the Chattahoochee River Line field fortifications and Atlanta Campaign is provided in the Chattahoochee River Line multiple property listing cover document. This Statement of Significance summarizes this context for the Union Field Fortifications at Henderson Road contributing resources, as well as explain the significance of these resources under Criteria A and C.

Throughout the Atlanta Campaign, the Union and Confederate Armies engaged in the construction of field fortifications on a scale unknown in earlier phases of the war. Indeed, the construction and occupation of earthen defenses is one of the defining characteristics of the Atlanta Campaign (Hess 2009:xv). The Chattahoochee River Line was a unique system of earthworks built largely by impressed slave labor and occupied by the Confederate Army of Tennessee between July 5-9, 1864. Today, Cobb County, Georgia owns tracts of land that contain remnants of Confederate and Union fortifications, one of which is the Henderson Road tract. Specific information about the design of the River Line and the Union earthworks is provided in Chattahoochee River Line Battlefield multiple resources nomination, in Section F, associated property types.

The construction of the River Line began in June, 1864. Originally, the River Line was not intended to extend as far south as the Henderson Road tract. However, General Joseph E. Johnston was concerned about the defense of any river crossings that could be used by the Union Army, including bridges, ferries, and fords. For this reason, a three-mile extension of the River Line was ordered to protect the important crossing at Turner's Ferry, which is now the site of

Union Field Fortifications at Henderson Road
Name of Property

Cobb County, Georgia
County and State

Veteran's Memorial Highway Bridge. The Union field fortifications within the Henderson Road tract were built opposite a portion of this Chattahoochee River Line extension.

After being forced to retreat several times during the late morning and afternoon of July 5th, General John Bell Hood's Corps entered the earthworks comprising the southernmost portion of the River Line, including the section of line in the Henderson Road tract. As Sherman's men pursued the retreating Confederates on the morning of July 5, the Federals took up positions facing the River Line. Sherman wrote in his memoirs that a personal reconnaissance, during which he saw the enemy's "abatis and strong redoubts," convinced him that Johnston had decided to make a stand. Sherman received additional details about the River Line from one of Shoup's impressed slaves who been forced to construct the River Line, but on July 5, escaped to Union side. The details he provided about the River Line convinced Sherman not to attack Johnston's lines, but to order his army instead to take up positions opposite the enemy.

By the afternoon of July 5, the Federals had advanced to a point near Nickajack Creek within roughly five hundred yards of the main Confederate works along the Chattahoochee. The Seventeenth Corps commander claimed that the Federals pushed to within seventy yards of the enemy skirmish line, "completely silencing" the Rebels (Official Reports of the U.S. War Department 38, III:579). During this advance, Union artillery batteries placed on the ridges behind the infantry fired at the large Confederate forts opposite them. A Southern general witnessing the exchange noted that the Union fire "was so rapid and well directed, throwing many of their shot through the embrasures, or just striking the inner edge of the parapet" that the Confederate cannoneers lost their nerve. Sporadic fighting continued for the next several days. The Union field fortifications within the Henderson Road tract, which occupy the ridges that overlook Nickajack Creek to the southeast, were likely built on or around July 9, 1864, when Federal troops began their direct assault on this section of the River Line. While the fighting was on-going over the course of those early days in July, Sherman and his generals attempted to locate areas where they could cross the Chattahoochee and breach the Confederate's defenses, finally succeeding on July 9. Once Johnston learned of the Federal crossings and bridgeheads, he gave the orders to evacuate the River Line on the night of July 9.

The Union earthworks within the Henderson Road tract are significant at the local level under Criterion A. These resources played a role in the Atlanta Campaign, a military endeavor of national importance for our country, the outcome of which impacted the course of the Civil War, and the history of this region. The infantry trenches and artillery batteries that were constructed here were necessary elements of the Federal's assault on the Chattahoochee River Line, keeping up a near-constant barrage of gunfire to tire and tie down the Confederates. The fire distracted them from Sherman's main goal, which was breaching the river itself by locating a suitable crossing.

The Union earthworks here are significant at the local level under Criterion C. These earthworks are typical of expedient field fortifications constructed throughout the Atlanta Campaign. The Federal artillery redans and infantry trenches are readily discernible as distinctive property types, defined in Section F in the Chattahoochee River Line Battlefield multiple property listing,

Union Field Fortifications at Henderson Road
Name of Property

Cobb County, Georgia
County and State

associated property types. All the field fortifications within the Henderson Road tract meet the eligibility requirements laid out within Section F. Each resource is readily discernible as an infantry trench, or redan, respectively, and each fits the broad outlines for their fortification type.

The contributing resources within the Henderson Road tract also display the integrity expected of expediently produced earthen field fortifications. They are all within the core Battlefield area as defined by Butler and Bohannon (2011), directly associated with the events and activities of the Atlanta Campaign. In terms of setting, key earthworks, like artillery redans, continue to occupy the highest parts of the landscape, and it is still possible to understand the relationship of the trenchlines and redans to each other, as well as their relationship to the River Line, which would have been located to the southeast. Furthermore, Nickajack Creek, an important landscape feature that divided the Federals and the Confederates, still flows just outside the eastern boundary of the Henderson Road property, a fact that adds to an understanding of the original battlefield, as well as the feeling and setting of that battlefield. The feeling of the Battlefield property types is also enhanced by the fact that the Henderson Road tract has not been directly developed. It remains wooded, which adds to the feeling of the area during the Period of Significance, even if trees would have been cleared adjacent to the defenses of the Line during the Atlanta Campaign. In sum, the two resource types within the Henderson Road tract contribute to the Chattahoochee River Line Battlefield, are individually significant under Criteria A and C, meet eligibility requirements, and retain the integrity expected of expediently produced Civil War field fortifications.

Union Field Fortifications at Henderson Road
Name of Property

Cobb County, Georgia
County and State

9. Major Bibliographical References

Bibliography (Cite the books, articles, and other sources used in preparing this form.)

Butler, Scott, and Keith S. Bohannon

2011 *Archeology Inventory and GIS Analysis for the Chattahoochee River Line Battlefield, July 5-10, 1864, Cobb County, Georgia*. Submitted to the National Park Service American Battlefield Protection Program by Brockington and Associates, Norcross, Georgia, under Grant No. 2255-09-013.

Dodge, J. T., and H. H. Ruger

1874 Map IV illustrating the Military Operations of the Atlanta Campaign Map Collection, Pocket 4, Folder 3, Park Library, Kennesaw Mountain National Battlefield Park, Marietta, Georgia.

Hess, Earl J.

2009 *In The Trenches at Petersburg*. University of North Carolina Press, Chapel Hill and London.

Jordan, William R.

2005 *Archaeological Field Reconnaissance 15.235-Acre Belmont Estates Development Tract, Cobb County, Georgia*. Submitted to Planners and Engineers Collaborative, Norcross, Georgia by R. W. Webb and Associates, Holly Springs Georgia.

Scaife, William R., and William Erquitt

1992 *The Chattahoochee River Line An American Maginot*. Privately printed by the authors, Atlanta, Georgia.

U.S. War Department

1880-1901 *The War of the Rebellion: A Compilation of the Official Reports of the Union and Confederate Armies*, 127 volumes, index, and atlas. Government Printing Office, Washington D.C.

Previous documentation on file (NPS):

- preliminary determination of individual listing (36 CFR 67) has been requested
- previously listed in the National Register
- previously determined eligible by the National Register
- designated a National Historic Landmark
- recorded by Historic American Buildings Survey # _____

Union Field Fortifications at Henderson Road
Name of Property

Cobb County, Georgia
County and State

____ recorded by Historic American Engineering Record # _____
____ recorded by Historic American Landscape Survey # _____

Primary location of additional data:

State Historic Preservation Office
 Other State agency
 Federal agency
 Local government
 University
 Other
Name of repository: _____

Historic Resources Survey Number (if assigned): N/A

10. Geographical Data

Acreeage of Property 23.7 ac

Use either the UTM system or latitude/longitude coordinates

Latitude/Longitude Coordinates

Datum if other than WGS84: _____
(enter coordinates to 6 decimal places)

1. Latitude:	Longitude:
2. Latitude:	Longitude:
3. Latitude:	Longitude:
4. Latitude:	Longitude:

Or

UTM References

Datum (indicated on USGS map):

NAD 1927 or NAD 1983

Union Field Fortifications at Henderson Road
 Name of Property

Cobb County, Georgia
 County and State

See Figure 3, map of all UTM references

UTM No.	Zone	Northing	Easting
1	16N	3743350.96073000000	729584.94004400000
2	16N	3743350.96073000000	729348.40103100000
3	16N	3743398.42163000000	729274.14768400000
4	16N	3743412.96610000000	729219.79729600000
5	16N	3743393.82864000000	729176.16388600000
6	16N	3743008.01743000000	729180.75687600000
7	16N	3742993.47296000000	729291.75414800000
8	16N	3743170.30310000000	729291.75414800000
9	16N	3743169.53760000000	729454.03981300000

Verbal Boundary Description (Describe the boundaries of the property.)

The Henderson Road property is bounded to the south by Veteran’s Memorial Highway SE, to the west by a Publix Supermarket, to the north by a residential neighborhood, and to the east by an irregular property line.

Boundary Justification (Explain why the boundaries were selected.)

These boundaries include three intact complexes of Civil War-era earthen field fortifications, which are comprised of two discontinuous Union trenchlines with artillery redans and one isolated trenchline. These resources maintain their integrity and are associated with the events of the Atlanta Campaign and the defense of the Chattahoochee River Line, from July 5th to 10th, 1864. The parcels that are being nominated as a component of the Chattahoochee River Line Battlefield multiple property listing are owned by Cobb County. The boundaries presented here exclude areas of modern development, and the woods surrounding the resources assist in blocking views of such development. In addition, the forested environment helps to reflect the setting of the period of significance for the resources. Though it represents only a small fragment of the much larger battlefield, this tract of land is one of the only undisturbed fragments of the Chattahoochee River Line Battlefield that is still extant. In the future, the Mableton Improvement Coalition hopes to make the area within these described boundaries into a park with interpretive markers and trails.

11. Form Prepared By

name/title: Jana J. Futch, RPA, and Scott Butler, RPA
 organization: Brockington and Associates, Inc.

Union Field Fortifications at Henderson Road
Name of Property

Cobb County, Georgia
County and State

street & number: 6611 Bay Circle, Suite 220
city or town: Norcross state: Georgia zip code: 30071
e-mail janafutch@brockington.org; scottbutler@brockington.org
telephone: 678-638-4139; 678-638-4116
date: 4/16/2013

Additional Documentation

Submit the following items with the completed form:

- **Maps:** A **USGS map** or equivalent (7.5 or 15 minute series) indicating the property's location.
- **Sketch map** for historic districts and properties having large acreage or numerous resources. Key all photographs to this map.
- **Additional items:** (Check with the SHPO, TPO, or FPO for any additional items.)

Photographs

Submit clear and descriptive photographs. The size of each image must be 1600x1200 pixels (minimum), 3000x2000 preferred, at 300 ppi (pixels per inch) or larger. Key all photographs to the sketch map. Each photograph must be numbered and that number must correspond to the photograph number on the photo log. For simplicity, the name of the photographer, photo date, etc. may be listed once on the photograph log and doesn't need to be labeled on every photograph.

Photo Log

Name of Property: Union Field Fortifications at Henderson Road

City or Vicinity: Mableton

County: Cobb

State: Georgia

Photographer: Charlie Miller; Historic Preservation Division

Date Photographed: December 18, 2013

Union Field Fortifications at Henderson Road
Name of Property

Cobb County, Georgia
County and State

Description of Photograph(s) and number, include description of view indicating direction of camera:

- 1 of 11: View of embrasures on west edge of property with encroaching commercial development; photographer facing northwest.
- 2 of 11: View of encroaching commercial development; photographer facing west.
- 3 of 11: View down embrasures / trenchline; photographer facing northeast.
- 4 of 11: View of embrasures / trenchline; photographer facing southeast.
- 5 of 11: View down embrasures / trenchline; photographer facing northeast.
- 6 of 11: View down embrasures / trenchline; photographer facing southwest.
- 7 of 11: View of embrasures / trenchline; photographer facing northeast.
- 8 of 11: View of non-contributing 20th century mill dam and associated creek; photographer facing northwest.
- 9 of 11: View down embrasures / trenchline; photographer facing southwest.
- 10 of 11: View down embrasures / trenchline with encroaching residential development; photographer facing northeast.
- 11 of 11: View of Union battery showing gun emplacements; photographer facing west.

Paperwork Reduction Act Statement: This information is being collected for applications to the National Register of Historic Places to nominate properties for listing or determine eligibility for listing, to list properties, and to amend existing listings. Response to this request is required to obtain a benefit in accordance with the National Historic Preservation Act, as amended (16 U.S.C. 460 et seq.).

Estimated Burden Statement: Public reporting burden for this form is estimated to average 100 hours per response including time for reviewing instructions, gathering and maintaining data, and completing and reviewing the form. Direct comments regarding this burden estimate or any aspect of this form to the Office of Planning and Performance Management, U.S. Dept. of the Interior, 1849 C. Street, NW, Washington, DC.

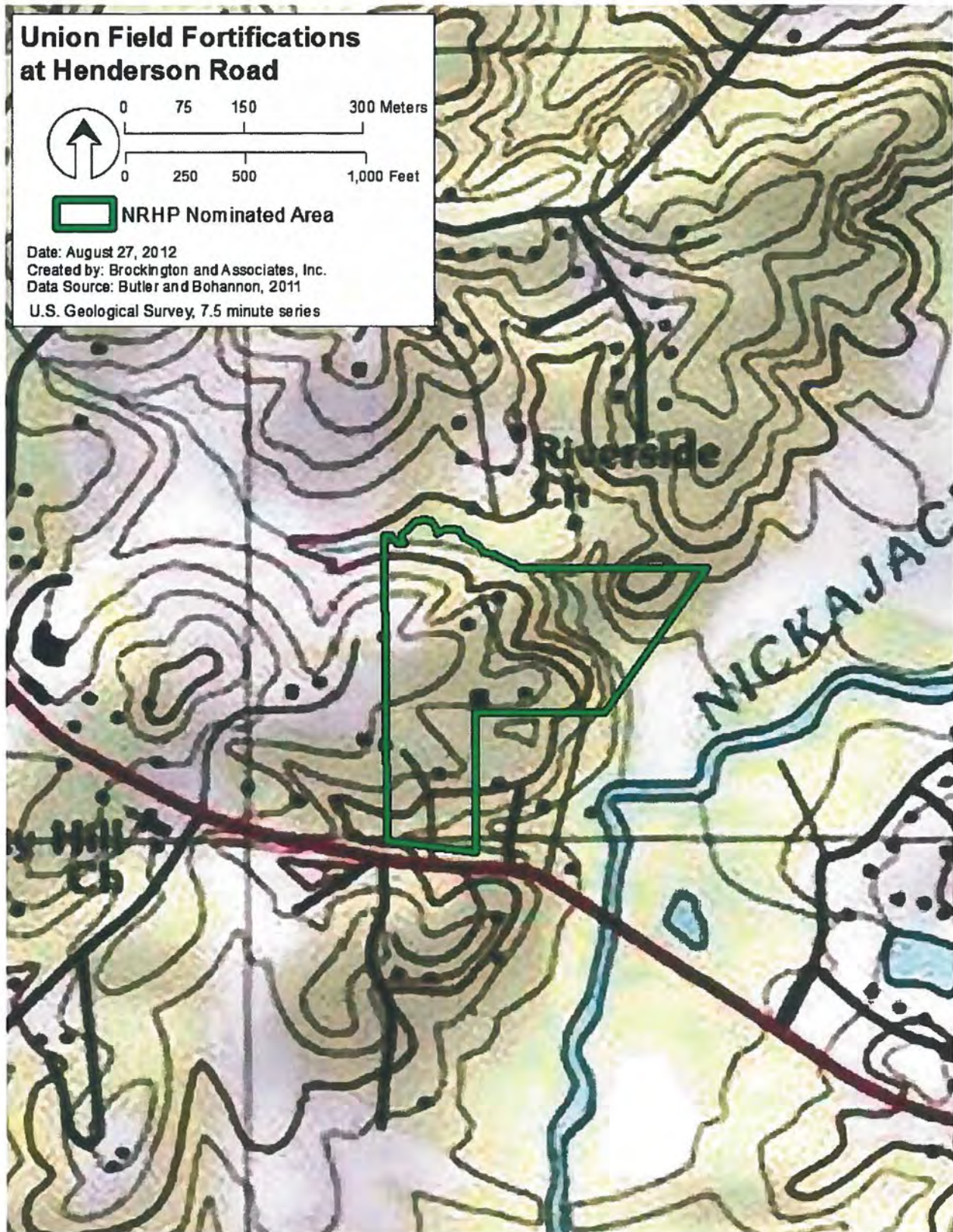

Figure 1. Topographic map showing the 23.7 acre Henderson Road tract.

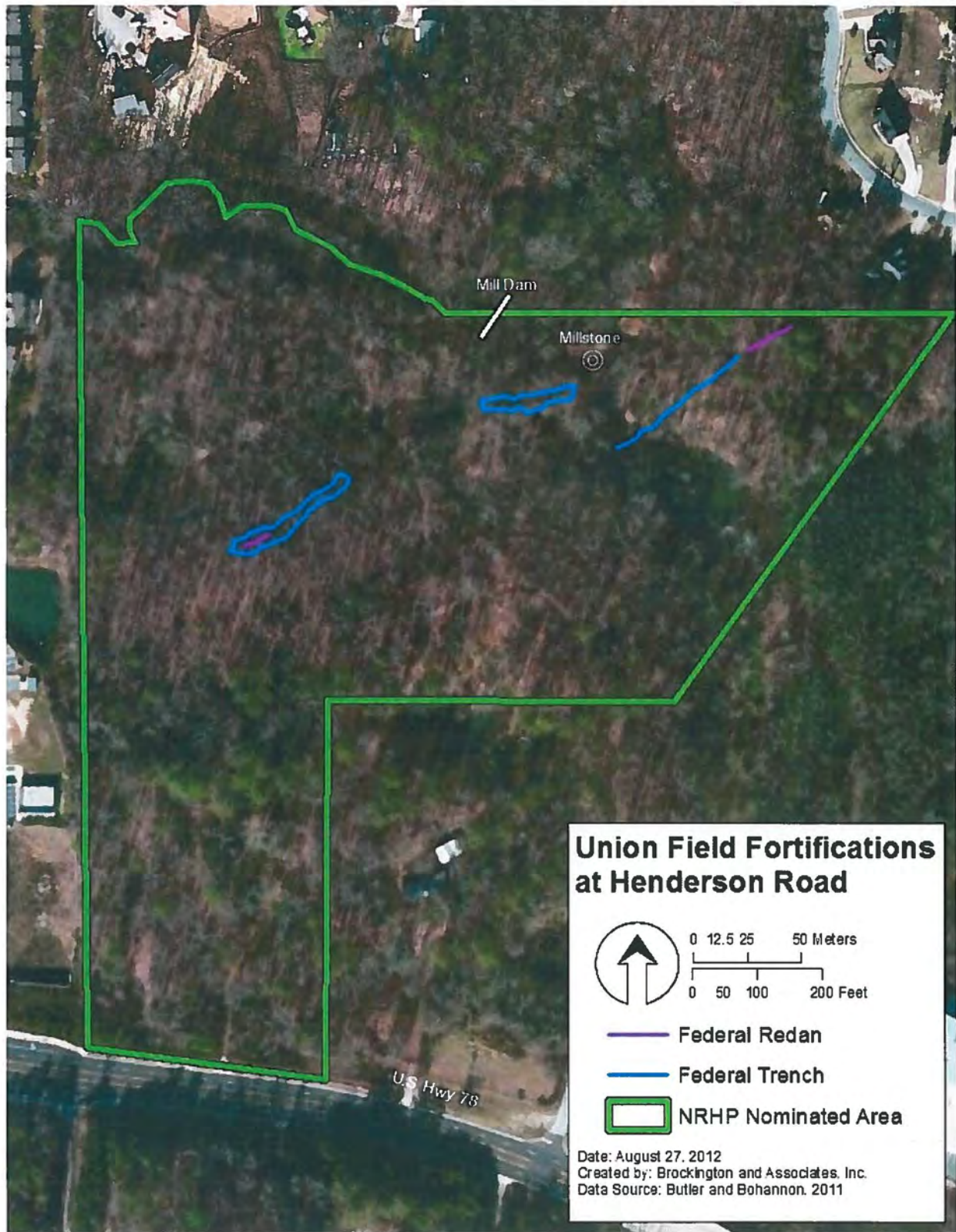

Figure 2. Map of the Union Field Fortifications at Henderson Road tract showing the contributing resources (federal trenches and redans), and one non-contributing resource, the mill dam.

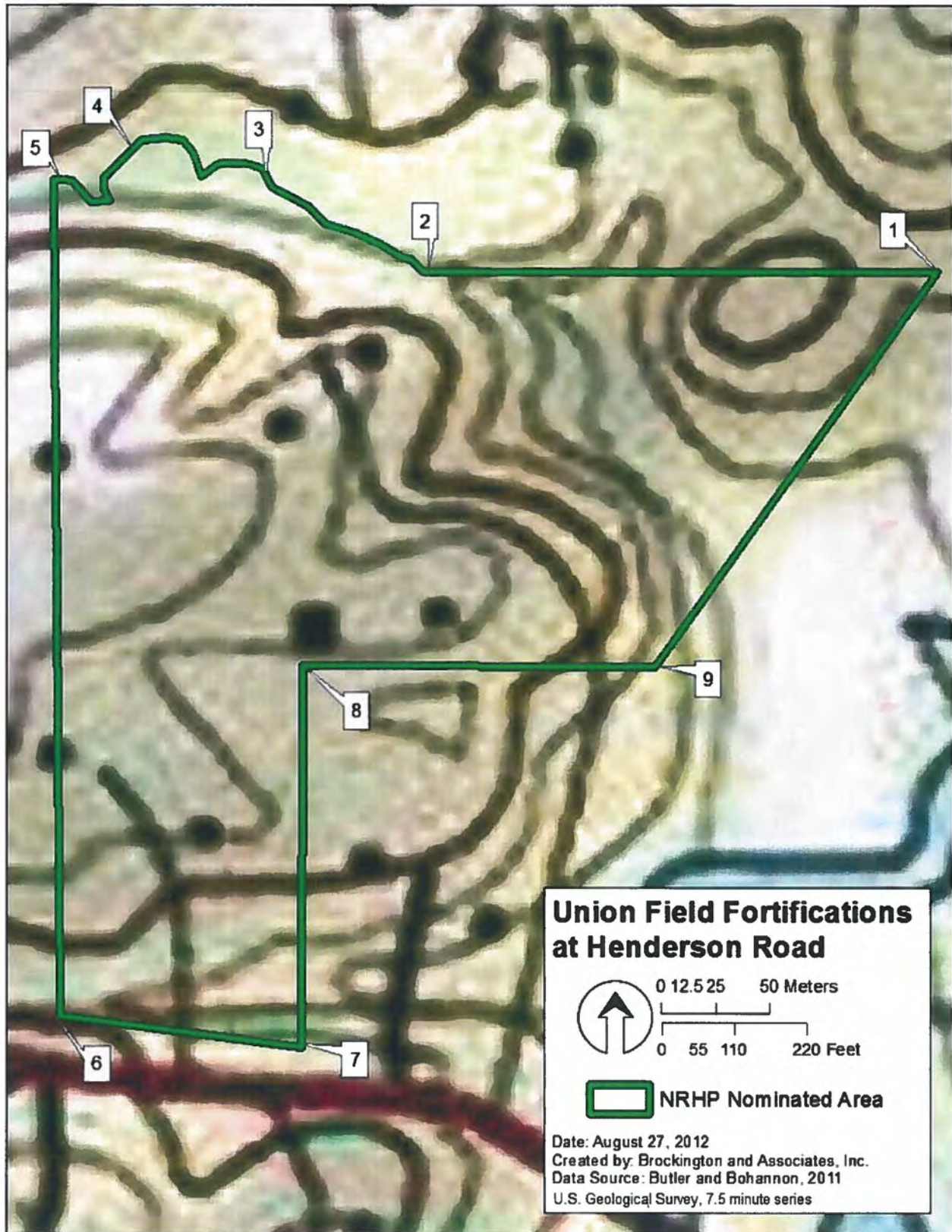

Figure 3. Location of UTM references for the Union Field Fortifications at Henderson Road property.























UNITED STATES DEPARTMENT OF THE INTERIOR
NATIONAL PARK SERVICE

NATIONAL REGISTER OF HISTORIC PLACES
EVALUATION/RETURN SHEET

REQUESTED ACTION: NOMINATION

PROPERTY Union Field Fortifications at Henderson Road
NAME:

MULTIPLE Chattahooche River Line Battlefield MPS
NAME:

STATE & COUNTY: GEORGIA, Cobb

DATE RECEIVED: 4/03/15
DATE OF 16TH DAY:
DATE OF WEEKLY LIST:

DATE OF PENDING LIST:
DATE OF 45TH DAY: 5/18/15

REFERENCE NUMBER: 15000223

REASONS FOR REVIEW:

APPEAL: N DATA PROBLEM: N LANDSCAPE: N LESS THAN 50 YEARS: N
OTHER: N PDIL: N PERIOD: N PROGRAM UNAPPROVED: N
REQUEST: Y SAMPLE: N SLR DRAFT: N NATIONAL: N

COMMENT WAIVER: N

ACCEPT RETURN REJECT 5/18/2015 DATE

ABSTRACT/SUMMARY COMMENTS:

RECOM./CRITERIA Accept A&C

REVIEWER Patrick Anderson

DISCIPLINE Historian

TELEPHONE _____

DATE 5/18/2015

DOCUMENTATION see attached comments Y/N see attached SLR Y/N

If a nomination is returned to the nominating authority, the nomination is no longer under consideration by the NPS.



HISTORIC PRESERVATION DIVISION

MARK WILLIAMS
COMMISSIONER

March 27, 2015

J. Paul Loether
National Park Service
National Register of Historic Places
1201 "I" (Eye) Street, N.W. 8th floor
Washington, D.C. 20005



Dear Mr. Loether:

The enclosed disks contain the true and correct copies of the nominations for the **Chattahoochee River Line Battlefield Multiple Property Documentation Form, Cobb County; Johnston's River Line (Boundary Increase and Additional Documentation), Cobb County; and Union Field Fortifications at Henderson Road, Cobb County, Georgia** to the National Register of Historic Places.

- Disk of National Register of Historic Places nomination form and maps as a pdf
- Disk with digital photo images
- Physical signature page
- Original USGS topographic map(s)
- Sketch map(s)/attachment(s)
- Correspondence
- Other:

COMMENTS:

- Please insure that this nomination is reviewed
- This property has been certified under 36 CFR 67
- The enclosed owner objection(s) do do not constitute a majority of property owners.
- Special considerations:

Sincerely,

Lynn Speno
National Register Specialist

Enclosures