

PH0670278

DATA SHEET

UNITED STATES DEPARTMENT OF THE INTERIOR
NATIONAL PARK SERVICE

FOR NPS USE ONLY
RECEIVED JAN 5 1977
DATE ENTERED AUG 12 1977

NATIONAL REGISTER OF HISTORIC PLACES
INVENTORY -- NOMINATION FORM

SEE INSTRUCTIONS IN HOW TO COMPLETE NATIONAL REGISTER FORMS
TYPE ALL ENTRIES -- COMPLETE APPLICABLE SECTIONS

1 NAME

HISTORIC **
"Mt. Hygeia"
AND/OR COMMON
(Solomon Drown House)

2 LOCATION

STREET & NUMBER
Mt. Hygeia Road *W of Providence on RI 94*
CITY, TOWN
Foster *Providence vic* VICINITY OF (Fernand J. St. Germain)
STATE Rhode Island 02825 CODE 44 COUNTY Providence CODE 007

3 CLASSIFICATION

CATEGORY	OWNERSHIP	STATUS	PRESENT USE
<input type="checkbox"/> DISTRICT	<input type="checkbox"/> PUBLIC	<input checked="" type="checkbox"/> OCCUPIED	<input type="checkbox"/> AGRICULTURE <input type="checkbox"/> MUSEUM
<input checked="" type="checkbox"/> BUILDING(S)	<input checked="" type="checkbox"/> PRIVATE	<input type="checkbox"/> UNOCCUPIED	<input type="checkbox"/> COMMERCIAL <input type="checkbox"/> PARK
<input type="checkbox"/> STRUCTURE	<input type="checkbox"/> BOTH	<input checked="" type="checkbox"/> WORK IN PROGRESS	<input type="checkbox"/> EDUCATIONAL <input checked="" type="checkbox"/> PRIVATE RESIDENCE
<input type="checkbox"/> SITE	PUBLIC ACQUISITION	ACCESSIBLE	<input type="checkbox"/> ENTERTAINMENT <input type="checkbox"/> RELIGIOUS
<input type="checkbox"/> OBJECT	<input type="checkbox"/> IN PROCESS	<input checked="" type="checkbox"/> YES: RESTRICTED	<input type="checkbox"/> GOVERNMENT <input type="checkbox"/> SCIENTIFIC
	<input type="checkbox"/> BEING CONSIDERED	<input type="checkbox"/> YES: UNRESTRICTED	<input type="checkbox"/> INDUSTRIAL <input type="checkbox"/> TRANSPORTATION
		<input type="checkbox"/> NO	<input type="checkbox"/> MILITARY <input type="checkbox"/> OTHER:

4 OWNER OF PROPERTY

NAME
James Baird
STREET & NUMBER
Mt. Hygeia Road
CITY, TOWN
Foster VICINITY OF STATE Rhode Island

5 LOCATION OF LEGAL DESCRIPTION

COURTHOUSE,
REGISTRY OF DEEDS, ETC. Town Clerk's Office
STREET & NUMBER
South Killingly Road
CITY, TOWN
Foster STATE Rhode Island

6 REPRESENTATION IN EXISTING SURVEYS

TITLE
HABS RI-38 (see also continuation sheet 1)
DATE
1958 FEDERAL STATE COUNTY LOCAL
DEPOSITORY FOR
SURVEY RECORDS Library of Congress
CITY, TOWN
Washington STATE District of Columbia

7 DESCRIPTION

CONDITION		CHECK ONE	CHECK ONE
<input checked="" type="checkbox"/> EXCELLENT	<input type="checkbox"/> DETERIORATED	<input type="checkbox"/> UNALTERED	<input type="checkbox"/> ORIGINAL SITE
<input checked="" type="checkbox"/> GOOD	<input type="checkbox"/> RUINS	<input checked="" type="checkbox"/> ALTERED	<input type="checkbox"/> MOVED DATE _____
<input type="checkbox"/> FAIR	<input type="checkbox"/> UNEXPOSED		

DESCRIBE THE PRESENT AND ORIGINAL (IF KNOWN) PHYSICAL APPEARANCE

"Mt. Hygeia," built for Solomon Drown in 1808 and named by him for the Greek goddess of Health, is a two-and-a-half-story, gable-roofed, frame dwelling with paired interior brick chimneys and a symmetrical five-bay facade. The house faces west, with clapboards on the front facade and natural wood shingles elsewhere. Set far back from the road, it combines the refined detail and symmetry typical of Federal period architecture with the "rustic simplicity" and idyllic seclusion Dr. Drown was seeking when he chose to settle in the small agricultural community of Foster, some seventeen miles west of Providence.

The exterior treatment is rather plain, with detail focused at the dentilled cornice and pedimented front door. An applied semi-circular wooden fan surmounts the door, replacing the original semi-elliptical fanlight which was plastered over sometime in the late 1800's. The five-panel door was probably altered at the same time by the cutting of three lights in its top panels. The south, or side, door is set in a flat, pegged frame with a four-pane transom and a flared lintel.

The interior of "Mt. Hygeia" features well proportioned mantels throughout and beaded horizontal wainscoting in the kitchen and, surprisingly, in the south parlor. The north parlor features running cornice blocks of modified console form and a pedimented overmantel composed of reversed curves, said to have been inspired by a visit Dr. Drown paid to Mount Vernon, in Virginia, in 1792.*

The house follows a four-room plan defined by two axes: one runs west to east and includes the central stairhall and the pantry and back staircase behind it; the other axis runs south to north and includes the space occupied by the side entry hall, the two chimney stacks, and a short corridor opening onto the keeping room, pantry, central hall, and both northern chambers. Solomon Drown's original floor plan, preserved in the manuscript collections of the John Hay Library at Brown University, matches, with few exceptions, the house as it stands today and indicates how little the house has been structurally altered. The addition of a one-story kitchen ell to the east in the mid 1800's (to house the wood-burning stove which Drown's three daughters refused to have in the house); the theft and destruction by vandals of a number of the hearthstones, the front staircase railing, and the original window sash; and the blocking in of the fanlight are the major significant changes which time has wrought on this country house.

(See cont. sheet #2)

*Both the cornice and the overmantel are fine examples of free carpenter detailing -- the handling of formal elaborate designs in a provincial and free manner -- which was typical of country homes.

8 SIGNIFICANCE

PERIOD	AREAS OF SIGNIFICANCE -- CHECK AND JUSTIFY BELOW			
<input type="checkbox"/> PREHISTORIC	<input type="checkbox"/> ARCHEOLOGY-PREHISTORIC	<input type="checkbox"/> COMMUNITY PLANNING	<input checked="" type="checkbox"/> LANDSCAPE ARCHITECTURE	<input type="checkbox"/> RELIGION
<input type="checkbox"/> 1400-1499	<input type="checkbox"/> ARCHEOLOGY-HISTORIC	<input type="checkbox"/> CONSERVATION	<input type="checkbox"/> LAW	<input checked="" type="checkbox"/> SCIENCE
<input type="checkbox"/> 1500-1599	<input checked="" type="checkbox"/> AGRICULTURE 8/83 STKUNBLE	<input type="checkbox"/> ECONOMICS	<input checked="" type="checkbox"/> LITERATURE 8/83 STKUNBLE	<input type="checkbox"/> SCULPTURE
<input type="checkbox"/> 1600-1699	<input checked="" type="checkbox"/> ARCHITECTURE	<input checked="" type="checkbox"/> EDUCATION	<input type="checkbox"/> MILITARY	<input type="checkbox"/> SOCIAL/HUMANITARIAN
<input type="checkbox"/> 1700-1799	<input type="checkbox"/> ART	<input type="checkbox"/> ENGINEERING	<input type="checkbox"/> MUSIC	<input type="checkbox"/> THEATER
<input checked="" type="checkbox"/> 1800-1899	<input type="checkbox"/> COMMERCE	<input type="checkbox"/> EXPLORATION/SETTLEMENT	<input type="checkbox"/> PHILOSOPHY	<input type="checkbox"/> TRANSPORTATION
<input type="checkbox"/> 1900-	<input type="checkbox"/> COMMUNICATIONS	<input type="checkbox"/> INDUSTRY	<input type="checkbox"/> POLITICS/GOVERNMENT	<input checked="" type="checkbox"/> OTHER (SPECIFY) medicine
		<input type="checkbox"/> INVENTION		

SPECIFIC DATES 1808

BUILDER/ARCHITECT

STATEMENT OF SIGNIFICANCE

"Mt. Hygeia" is a singularly valuable document of rural Rhode Island architecture in the Federal period. It remains to this day basically unaltered from its original appearance and construction. Those changes which have occurred reflect the house's progress from a fine rural dwelling, through years as a family homestead and museum, and later as a vacant derelict, to its present status as a private residence and restoration project. Particularly valuable are the samples of original wallpaper, from the central stairhall and from one other room, preserved in the collections of the Providence Preservation Society, and Drown's original floor plan, on file with the bulk of his papers in the John Hay Library at Brown University.

To a large extent the changing fortunes of "Mt. Hygeia" reflect the development of the town of Foster. Foster was set apart from Scituate and incorporated as a separate town in 1781, and named for Theodore Foster, later United State Senator from Rhode Island (1790 through 1803). Throughout the last half of the eighteenth century and the opening decades of the nineteenth century, Foster grew in importance as an agricultural community (peak population came in 1820 with 2,900 inhabitants). With the development of water-powered manufacturing industries elsewhere in Rhode Island, Foster's prosperity and population went into decline. This trend was only significantly reversed in the mid-twentieth century, climbing to its present (1970) population of 2,626. "Mt. Hygeia's" twenty-two-year vacancy until 1963 is typical of the history of a number of houses in Foster: early twentieth-century abandonment and recent restoration.

"Mt. Hygeia" is important, too, as the home of Dr. Solomon Drown, one of the outstanding Rhode Island historical figures that Foster can claim as her own. Born in 1753 in Providence, graduated from Rhode Island College (now Brown University) in 1773, and trained in medicine at Dartmouth and in New York, Drown served as a surgeon in the Revolutionary War. He was stationed in New York City and in Bristol, Rhode Island, and was with General Sullivan at the Battle of Rhode Island. Following the War and a tour of the medical centers (and gardens) of Europe, in the course of which he enjoyed the friendship of Benjamin Franklin, Thomas Jefferson, and other noted men,

(See continuation sheet # 3)

9 MAJOR BIBLIOGRAPHICAL REFERENCES

Bayles, Richard M. (ed.): History of Providence County, Rhode Island
(New York, 1891), Vol. II.

Beaman, C.C.: "Sketches of Foster," Providence Journal, 1854-1858
In Rhode Island Historical Society Library.

See Continuation Sheet 3

10 GEOGRAPHICAL DATA

ACREAGE OF NOMINATED PROPERTY about 13

UTM REFERENCES

A	1,9	2,7,1	4,0,0	4,6,3,3	3,2,0	B	1,9	2,7,1	4,3,0	4,6,3,6	1,8,0
	ZONE	EASTING		NORTHING			ZONE	EASTING		NORTHING	
C	1,9	2,7,1	2,0,0	4,6,3,6	1,3,0	D	1,9	2,7,1	1,8,0	4,6,3,6	2,8,0
	ZONE	EASTING		NORTHING			ZONE	EASTING		NORTHING	

VERBAL BOUNDARY DESCRIPTION

verbal boundary descriptions follows legal boundaries of plat 17, lot 86 velovich (Lynch 5/3/77)

LIST ALL STATES AND COUNTIES FOR PROPERTIES OVERLAPPING STATE OR COUNTY BOUNDARIES

STATE	CODE	COUNTY	CODE
STATE	CODE	COUNTY	CODE

11 FORM PREPARED BY

NAME / TITLE

Ancelin Lynch, National Register Coordinator

ORGANIZATION

Rhode Island Historical Preservation Commission

DATE

November 30, 1976

STREET & NUMBER

150 Benefit Street

TELEPHONE

CITY OR TOWN

STATE
Rhode Island 02903

12 STATE HISTORIC PRESERVATION OFFICER CERTIFICATION

THE EVALUATED SIGNIFICANCE OF THIS PROPERTY WITHIN THE STATE IS:

NATIONAL STATE X LOCAL

As the designated State Historic Preservation Officer for the National Historic Preservation Act of 1966 (Public Law 89-665), I hereby nominate this property for inclusion in the National Register and certify that it has been evaluated according to the criteria and procedures set forth by the National Park Service.

STATE HISTORIC PRESERVATION OFFICER SIGNATURE

Frederick D. Williams

TITLE State Historic Preservation Officer

DATE December 27, 1976

FOR NPS USE ONLY

I HEREBY CERTIFY THAT THIS PROPERTY IS INCLUDED IN THE NATIONAL REGISTER

DATE 12/27

ATTEST: *Charles [Signature]* KEEPER OF THE NATIONAL REGISTER

DATE 1/1/77

UNITED STATES DEPARTMENT OF THE INTERIOR
NATIONAL PARK SERVICE

**NATIONAL REGISTER OF HISTORIC PLACES
INVENTORY -- NOMINATION FORM**

FOR NPS USE ONLY	
RECEIVED JAN 5 1977	
DATE ENTERED	AUG 12 1977

CONTINUATION SHEET

1

ITEM NUMBER

6

PAGE

2

Foster, Rhode Island Statewide Survey P-F-1

1976 State

Rhode Island Historical Preservation Commission

150 Benefit Street Providence, Rhode Island

UNITED STATES DEPARTMENT OF THE INTERIOR
NATIONAL PARK SERVICE

FOR NPS USE ONLY	
RECEIVED	JAN 5 1977
DATE ENTERED	AUG 12 1977

**NATIONAL REGISTER OF HISTORIC PLACES
INVENTORY -- NOMINATION FORM**

CONTINUATION SHEET

2

ITEM NUMBER

7

PAGE

2

Of the estate's original two hundred acres, thirteen, now heavily wooded, remain with the house. Some of the many species of trees planted by Solomon Drown in his extensive botanical gardens still edge the clearing around the house; but the progress of time and undergrowth has obscured, if not totally destroyed, the doctor's famed herbaceous and medical gardens. Also gone are the orchards in which, according to local legend, the Rhode Island Greening apple was rescued from extinction by Drown's knowledgeable ministrations to an ancient and dying tree.

Behind the house, a grooved leaching stone and, to the northeast, the foundation of what appears to have been an ice house and cooperage testify to the former busyness of the place. Old photographs reveal at least two barns southeast of the house, one of which was still standing, although derelict, into the 1950's. A small "rustic" gazebo-like structure -- with hipped roof and open sides -- probably built in the last half of the nineteenth century and used as a place to wait for the delivery of mail and groceries -- is located at the head of the driveway beside Mt. Hygeia Road and is the only presently surviving outbuilding. A mound built of stones and now grassed over, approximately four feet high and twelve feet in diameter, stands south of the house amid a grove of hemlocks. This is the foundation of "Rotundo of Worthies" Drown planned to erect but never finished due to his death in 1834. On the far north bound of the property at the roadside is the small stone-walled plot where Solomon Drown and members of his family are buried.

In the early twentieth century, Drown's descendants opened the house and gardens as a museum. From 1941 onward, however, as a result of the innumerable inherited legal interests in the property and some sentimental arguments against selling the family property, the house stood vacant for a period of approximately twenty years. It was offered to Brown University, but lack of an accompanying endowment and the property's isolated location combined to make that an unworkable solution. Finally, in 1963, William Leete managed to buy up the one hundred and forty-odd separate interests in the house and to begin the process of reclamation from the inroads of vandalism and the wilderness. The present owner is continuing restoration work on the house and has reconstructed a small barn to the south, modeled after a number of early nineteenth-century barns and framed and raised in the old way.

UNITED STATES DEPARTMENT OF THE INTERIOR
NATIONAL PARK SERVICE

FOR NPS USE ONLY

RECEIVED JAN 5 1977

DATE ENTERED AUG 12 1977

**NATIONAL REGISTER OF HISTORIC PLACES
INVENTORY -- NOMINATION FORM**

CONTINUATION SHEET

3

ITEM NUMBER 8

PAGE 2

Drown became a proprietor and agent of the Ohio Land Company in 1788 and travelled to the Northwest Territory. He took part in the settlement of Marietta, participating with General St. Clair and others in the Indian treaties at Fort Harmer with Chief Corn Planter. Drown continued to practice medicine in the Territory. The most notable of his patients was James Mitchell Varnum of East Greenwich, then serving as Judge of the Northwest Territory.

Drown returned to Providence for a short period of time, but moved to Virginia in 1792, paying a visit to Mount Vernon on his way. After seven years of residence in Union, Pennsylvania, Drown returned to Rhode Island in 1801 and bought a farm in Foster adjoining that of his close friend from college days, Senator Theodore Foster. Foster and Drown had long talked of establishing themselves in a rural setting conducive to contemplation and the pursuit of their chosen studies. Foster's interests were history, statistics and general literature; Drown's were botany, medicine, literature, and the classics.

Drown eventually acquired five parcels of land and late in 1807 contracted for a new house to be built; it was completed in 1808. Drown made his farm a showplace of agriculture, establishing the first botanical gardens in the state and continuing his botanical studies. He experimented with various agricultural procedures and, with his son William, published a treatise on agriculture, Compendium of Agriculture, of the Farmer's Guide, in 1824.

Solomon Drown also served as Brown University's first Professor of Botany and Materia Medica. He taught actively from 1811 until 1827, and established Brown's first and only, short-lived botanical gardens in 1816. He also served as a Fellow of Brown University from 1783 until his death in 1834. ✓

With Theodore Foster he tried to promote the town of Foster's welfare by working for the creation of the Hartford Turnpike, to link Connecticut cities and towns with Rhode Island, and for the establishment of the Foster Social Library in 1806. In addition, Drown tried to encourage domestic industry and reverse the already visible decline of Foster's economy. Experiments in flax cultivation and processing, and in the silk industry -- white mulberry

(See cont. sheet # 4.)

UNITED STATES DEPARTMENT OF THE INTERIOR
NATIONAL PARK SERVICE

**NATIONAL REGISTER OF HISTORIC PLACES
INVENTORY -- NOMINATION FORM**

FOR NPS USE ONLY	
RECEIVED	JAN 5 1977
DATE ENTERED	AUG 12 1977

CONTINUATION SHEET

4

ITEM NUMBER 8

PAGE 3

trees were still growing on the Drown place in 1901 -- were among his efforts.

Solomon Drown was also noted as a man of "belles lettres," He wrote odes and was called upon to give various orations, including an impassioned speech on the Greek struggle for independence and funeral orations for Genral Varnum and for President Washington. He also wrote a diary of his voyage on the private sloop-of-war Hope in 1780, made, apparently, in the hope of a share of the spoils the ship might acquire. This diary was published by the Drown family in 1872. Drown carried on voluminous international correspondence and was an active member of various professional organizations, including the American Academy of Arts and Sciences, the Rhode Island Society for the Encouragement of Domestic Industry, and the Rhode Island Medical Society, of which he was Vice President.

Although Solomon Drown carried on to the end the labors of a country physician, his deepest and most absorbing interest seems to have been the natural world. Whether studying botany in treatises or at first hand on his habitual long walks, forcing perwinkle and hyacinth bulbs indoors in February, concocting new herbal medicines, planning his "Rotundo or Worthies", or advising his son on the value of agriculture -- "Venerate the Plough" -- nature and her bounties and habits were Solomon Drown's chief delights. To quote from a letter written in 1795 to Dr. Maxcy, the President of Rhode Island College (soon to be renamed Brown University):

I have been so long an inmate of the Western wilds, that with the poor Indian, I can find no place in which to worship the Supreme, so suitable as the magnificent temple of nature, reared by himself. When I enter the deep shades of a lofty and embowering forest, I find my heart in unision with those ennobling and affecting impressions, which I should not expect to receive in the superb cathedral of St. Paul's, or the more stupendous edifice of St. Peter's.

"Mt. Hygeia" to this day reflects the character of its first owner, Solomon Drown, a man of great knowledge, wide travel, and sophistication, who at the same time harbored a Wordsworthian reverence for Nature with its soul-inspiring beauty and its intrinsic value as a moral teacher and purifier.

UNITED STATES DEPARTMENT OF THE INTERIOR
NATIONAL PARK SERVICE

FOR NPS USE ONLY

RECEIVED JAN 5 1977

DATE ENTERED AUG 12 1977

**NATIONAL REGISTER OF HISTORIC PLACES
INVENTORY -- NOMINATION FORM**

CONTINUATION SHEET 5 ITEM NUMBER 9 PAGE 2

Brown University, Historical Catalogue of Brown University of 1764-1884 (Providence, R.I. 1895).

Cady, J. H. "HABS RI-38 "Mt. Hygeia" (1958).

Champlin, Richard L.: "The Silk Craze in Rhode Island," Newport History, # 136, Fall, 1969.

Coleman, Peter J.: The Transformation of Rhode Island, 1790-1860 (Providence, 1969).

Cool, Robert N.: "Derelict Mansion One of Best Publicized Attractions," Providence Evening Bulletin, June 19, 1951.

Didsbury, A. Russell: "Mt. Hygeia in Foster, Historic Landmark Restoration Possible," Providence Sunday Journal, March 10, 1963.

Drown, Solomon: Papers. In Collections of John Hay Library, Brown University.

Drown, William: "Sketch of the Life of Solomon Drown, M.D." Handwritten Manuscript in collection Rhode Island Historical Society, c. 1874.

Drown, William and Solomon. Compendium of Agriculture, or the Farmer's Guide. (Providence, 1824).

"Drowne" Collection. Various papers, in the Archives, John Hay Library, Brown University.

Greene, Welcome Arnold: The Providence Plantations for Two Hundred and Fifty Years (Providence, 1886).

Henshall, --: "Foster." Typewritten manuscript in Foster Library, c. 1962.

The Hinterlander, Bulletin of the Western Rhode Island Civic Historical Society, Vol I #2 August 1957, Vol. I #3 September 1957, Vol. #1 August 1959.

Patten, David: "Drown Builds Hygeia," Providence Journal, June 29, 1955.

Preston, Howard W.: Botanical notebook. Unpublished manuscript in collections of University of Rhode Island.

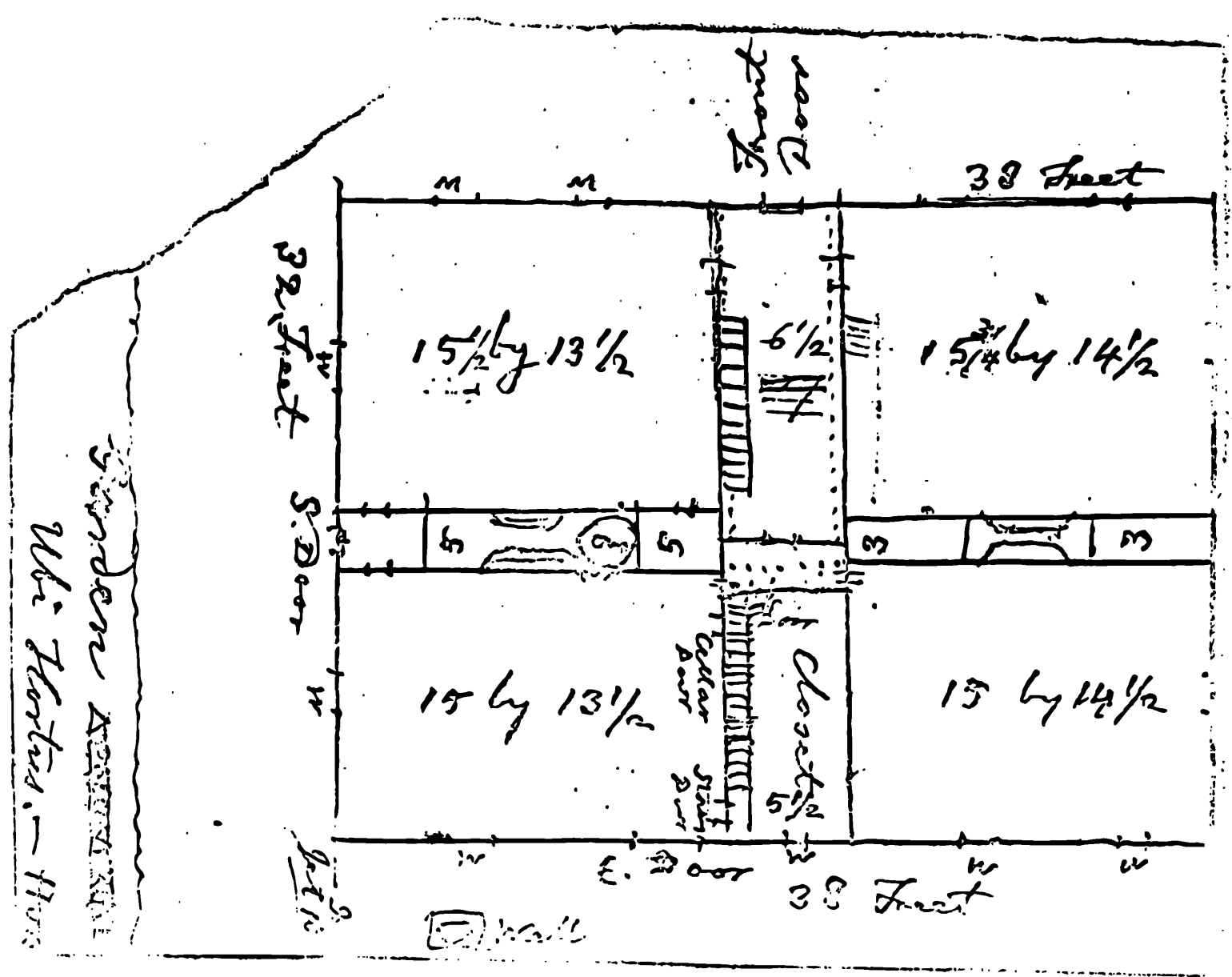
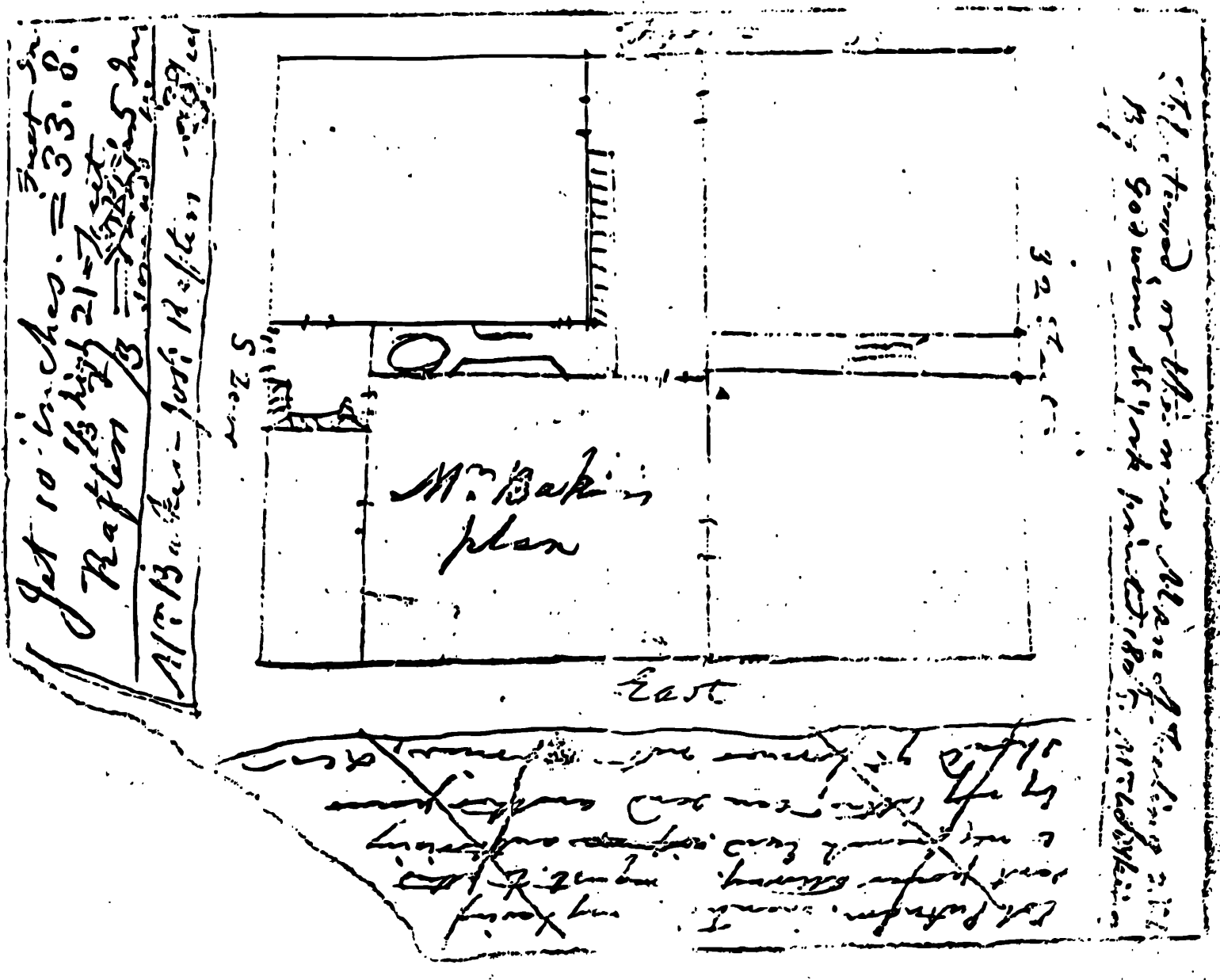

From same papers

Solomon Drown House / "Mt. Hygeia"
Foster, Rhode Island

Copy of floor plan found in Solomon Drown's
papers, Brown University Archives, John Hay
Library, Providence, Rhode Island.

AUG 12 1977

