CENTRAL NEIGHBORHOOD IMPROVEMENT ASSOC. CORP.
STOP

ST. JOHN CHURCH

EAGER & VALLEY STS. - BALTIMORE CITY

PHOTO BY JEFFREY HONICK

JUNE 1980

FEB 8 1982

NEG. AT CHAP

VIEW FROM N.W. (EXTERIOR) 1/13

COMMISSION FOR HISTORICAL & ARCHITECTURAL PRESERVATION

Baltimore, Md. 21202

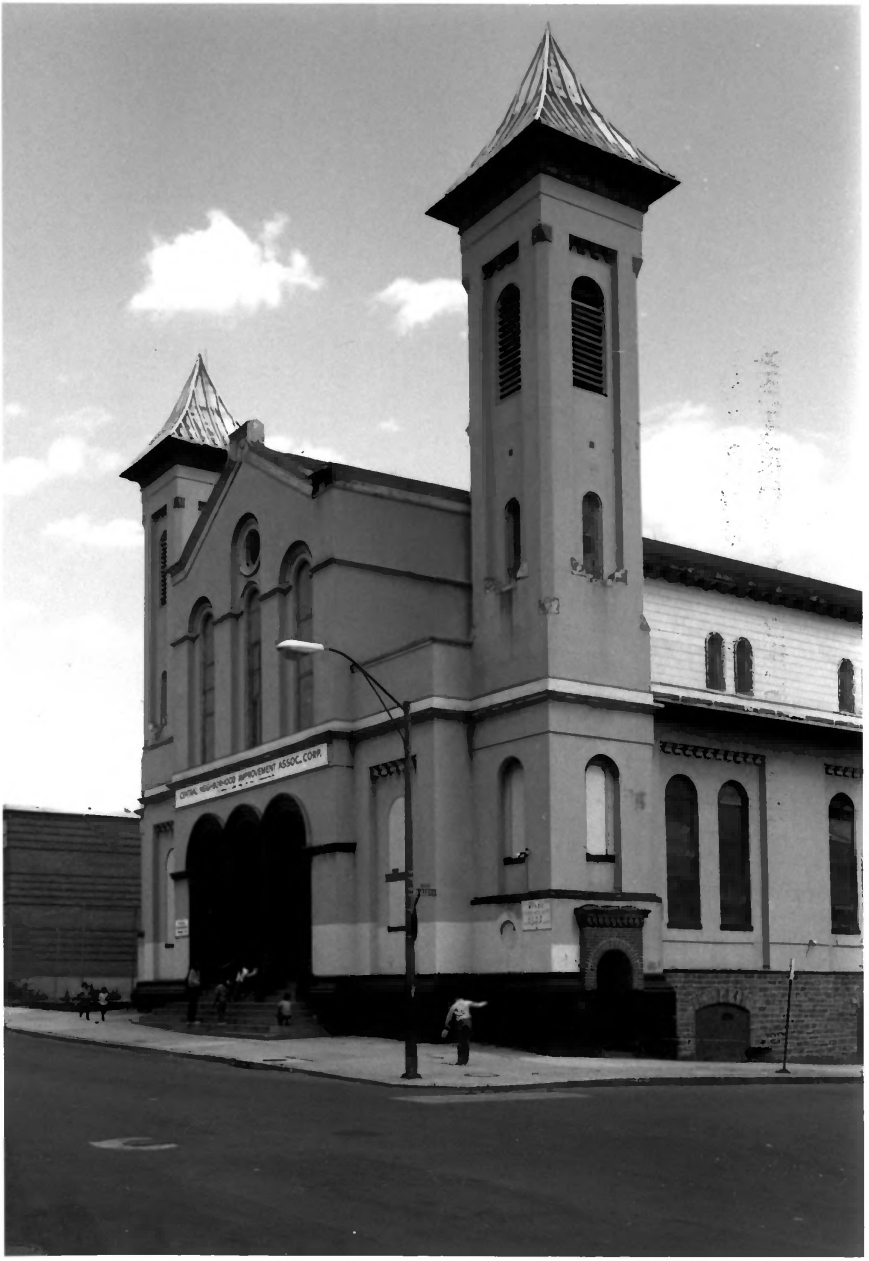
CENTRAL NEIGHBORHOOD IMPROVEMENT ASSOC. CORP.

ST JOHN CHURCH
EAGER & VALLEY STS. - BALTIMORE CITY
PHOTO BY JEFFREY HONICK
JUNE 1980

FEB 8 1982

NEG. AT CHAP

MAIN FACADE FROM N.W.
(EXTERIOR)

2/13

COMMISSION FOR HISTORICAL &
ARCHITECTURAL PRESERVATION

Baltimore, Md. 21202

CENTRAL NEIGHBORHOOD IMPROVEMENT ASSOC., CORP.
Building a better way for our Community
CENTRAL
NEIGHBORHOOD
GYMNASIUM

COMMISSION FOR HISTORICAL &
ARCHITECTURAL PRESERVATION

Baltimore, Md. 21202

ST. JOHN'S CHURCH
EAGER & VALLEY STS. - BALTIMORE CITY
PHOTO BY JEFFREY HONICK
FEB. 1980
NEG. AT CHAP
MAIN ENTRANCE
(EXTERIOR)

FEB 8 1982

3/13

CENTRAL NEIGHBORHOOD IMPROVEMENT ASSOC., CORP.
building a better way for our Community
CENTRAL
NEIGHBORHOOD
GYMNASIUM

ST. JOHN CHURCH
EAGER & VALLEY STS. - BALTIMORE CITY
PHOTO BY JEFFREY HONICK FEB 8 1982
JUNE 1980
NEG. AT CHAP →

COMMISSION FOR HISTORICAL &
ARCHITECTURAL PRESERVATION

4/13

MAIN ENTRANCE - NORTH FACADE
EXTERIOR

COMMISSION FOR HISTORICAL &
ARCHITECTURAL PRESERVATION

Baltimore, Md. 21202

ST JOHN CHURCH
EAGER & VALLEY STS. - BALTIMORE CITY
PHOTO BY JEFFREY HONICK
JUNE 1980
NEG. AT CHAP

FEB 8 1982

SIDE ENTRANCE - WEST SIDE OF WEST TOWER
(EXTERIOR)

5/13

ST. JOHN CHURCH

EAGER & VALLEY STS. - BALTIMORE CITY

PHOTO BY JEFFREY HONICK

JUNE 1980

NEG. AT CHAP

VIEW FROM S.W.
(EXTERIOR)

FEB 8 1982

6/13

COMMISSION FOR HISTORICAL &
ARCHITECTURAL PRESERVATION

Baltimore, Md. 21202

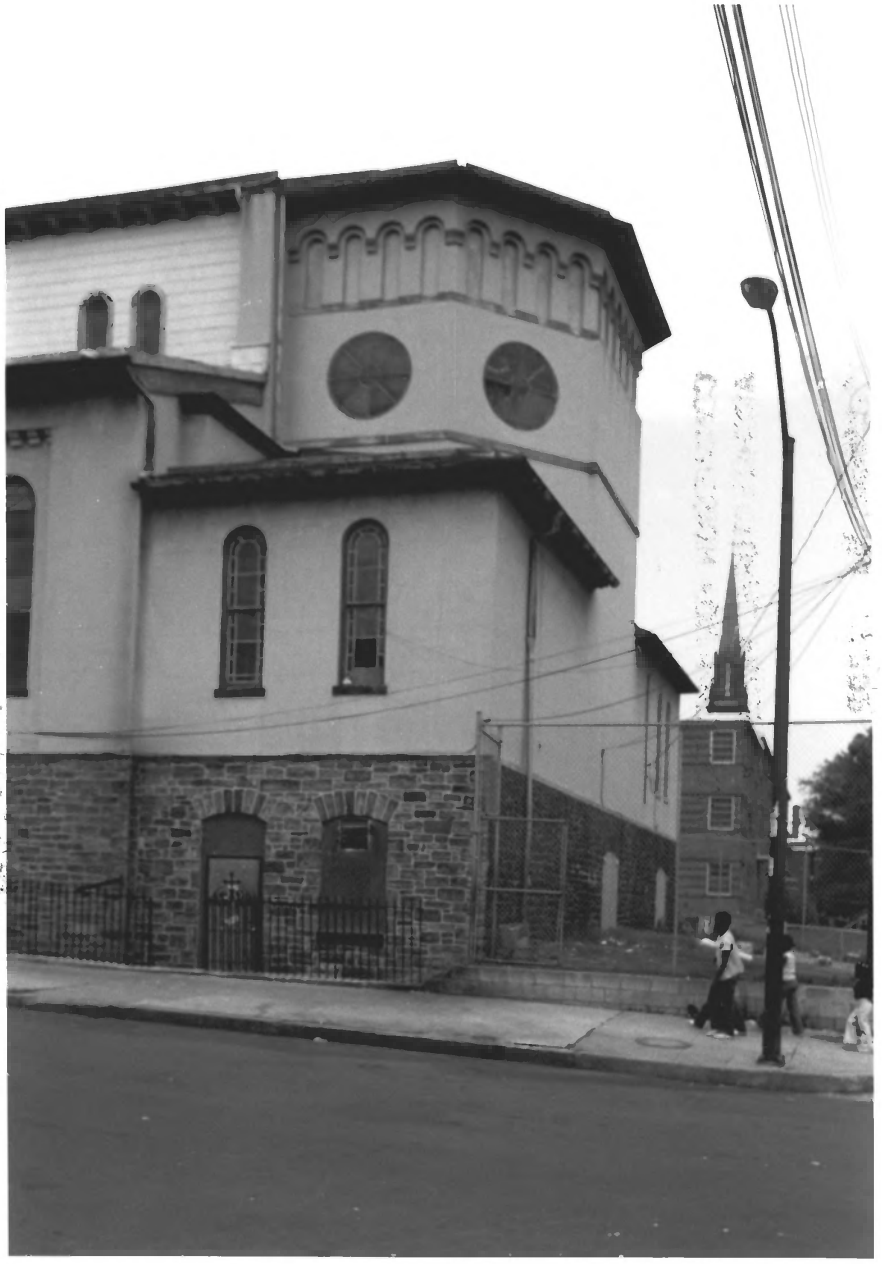

ST. JOHN CHURCH
EAGER & VALLEY STS. — BALTIMORE CITY
PHOTO BY JEFFREY HONICK
JUNE 1980
NEG. AT CHAP FEB 8 1982
REAR ADDITION OF 1882; VIEW FROM WEST
(EXTERIOR) 7/13

COMMISSION FOR HISTORICAL &
ARCHITECTURAL PRESERVATION

Baltimore, Md. 21202

ST JOHN CHURCH
EAGER & VALLEY STS. - BALTIMORE CITY
PHOTO BY JEFFREY HONICK
FEB. 1980
NEG. AT CHAP
VIEW FROM ORGAN LOFT TOWARD APSE
(INTERIOR)

FEB 8 1982

8/13

COMMISSION FOR HISTORICAL & ARCHITECTURAL PRESERVATION

Baltimore, Md. 21202

COMMISSION FOR HISTORICAL &
ARCHITECTURAL PRESERVATION

Baltimore, Md. 21202

ST. JOHN'S CHURCH
EAGER & VALLEY STS. - BALTIMORE CITY
PHOTO BY JEFFREY HONICK
FEB. 1980
NEG. AT CHAP
VIEW FROM LOFT TOWARD APSE
(INTERIOR)

FEB 8 1982

9/13

COMMISSION FOR HISTORICAL
ARCHITECTURAL PRESERVATION

Baltimore, Md. 21202

ST. JOHN'S CHURCH
EAGER & VALLEY STS. - BALTIMORE CITY
PHOTO BY JEFFREY HONICK
FEB. 1980

FEB 8 1982

NEG. AT CHAP
INTERIOR VIEW FROM ALTAR AREA TOWARD
ORGAN LOFT (INTERIOR) 10/13

COMMISSION FOR HISTORICAL &
ARCHITECTURAL PRESERVATION

Baltimore, Md. 21202

ST. JOHN'S CHURCH
EAGER & VALLEY STS. - BALTIMORE CITY
PHOTO BY JEFFREY HONICK

FEB 8 1982
COMMISSION FOR HISTORICAL &
ARCHITECTURAL P

FEB. 1980
NEG. AT CHAP
ORGAN LOFT (INTERIOR) 11/13

COMMISSION FOR HISTORICAL &
ARCHITECTURAL PRESERVATION

Baltimore, Md. 21202

ST. JOHN'S CHURCH
EAGER and VALLEY STS. - BALTIMORE CITY
PHOTO BY JEFFREY HONICK
FEB. 1980
NEG. AT CHAP
TYPICAL CAST IRON COLUMN 12/13
(INTERIOR)

FEB 8 1982
COMMISSION FOR HISTORICAL &
ARCHITECTURAL PRESERVATION

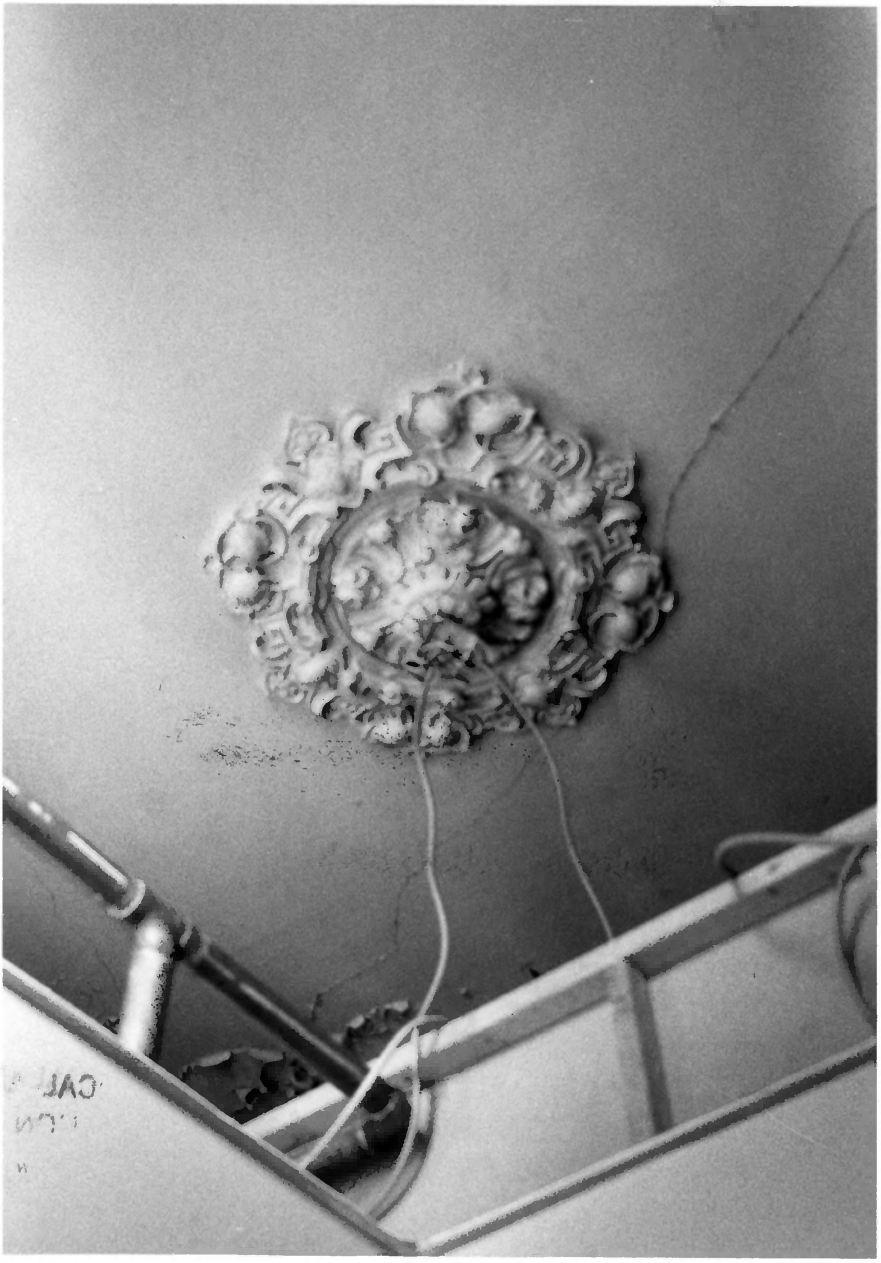

ST. JOHN'S CHURCH
EAGER & VALLEY STS. - BALTIMORE CITY
PHOTO BY JEFFREY HONICK
FEB 1980
NEG. AT CHAP

FEB 8 1982

LIGHT FIXTURE ROSETTE IN CEILING OF ROOM
IN 1882 ADDITION (INTERIOR) 13/13

COMMISSION FOR HISTORICAL &
ARCHITECTURAL PRESERVATION

Baltimore, Md. 21202