DOE 4/24/79

"Pomaria" (Summer-Huggins House)
Newberry County, S.C.
John Laurens-1/2/79 S.C. Dept. of
Archives & History Front (south)
& right (east) facades #1 of 9

4/24/79 DOE

"Pomaria" (Summer-Huggins House)
Newberry County, S.C.
John Laurens-1/2/79
S.C. Dept. of Archives & History
Front (south) facade #2 of 9

FEB 26 1979

4/24/79 DOE

"Pomaria" (Summer-Huggins House)
Newberry County, S.C.
Nancy Fox-May, 1978 Central Midlands Regional Planning Council
Right (east) facade

FEB 26 1979

#379

DOE 4/24/79

"Pomaria" (Summer-Huggins House)
Newberry County, S.C.
Nancy Fox-May, 1978 Central
Midlands Regional Planning Council
Left (west) facade of orig. block
& later additions #4 of 9

FEB 26 1979

DOE 4/24/79

"Pomaria" (Summer-Huggins House)
Newberry County, S.C. FEB 26 1979
Nancy Fox-May, 1978 Central Midlands Regional Planning Council
Rear (north) facade, showing additions to left (west) facade #5 of 9

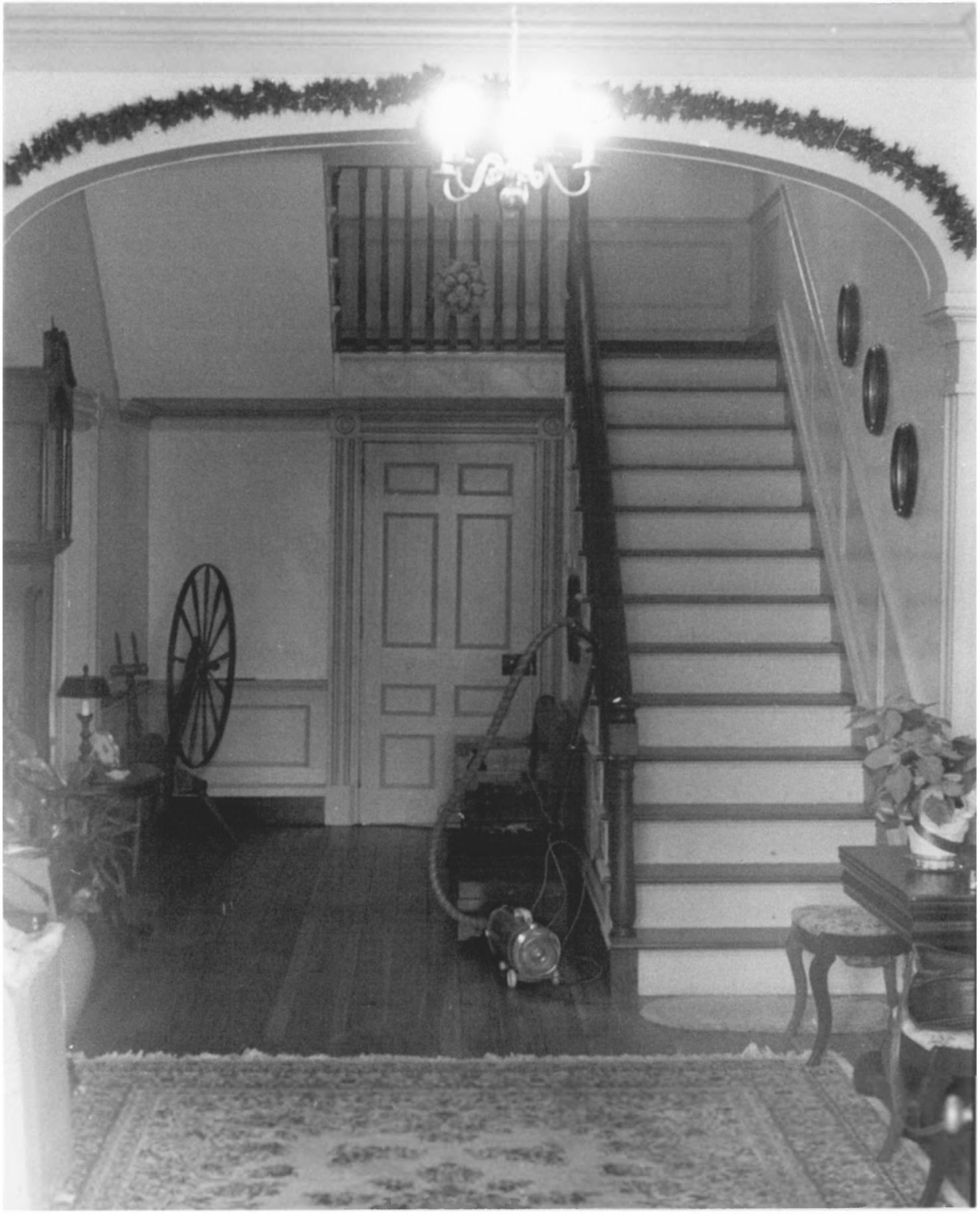

"Pomaria" (Summer-Huggins House)
Newberry County, S.C.
John Laurens-1/2/79 S.C. Dept. of
Archives & History Interior, view
of first floor stair hall #5 of 9

FEB 26 1979
APR 24 1979

John S. Ruggles
CARVER

"Pomaria" (Summer-Huggins House)
Newberry County, S.C.
Nancy Fox-May, 1978 Central Midlands Regional Planning Council
Post Office, west & south facades

APR 24 1979 DOE

FEB 20 1979

#7 of 9

"Pomaria" (Summer-Huggins House)
Newberry County, S.C.
John Laurens-1/2/79
S.C. Dept. of Archives & History
Smokehouse

DOE
APR 24 1979
FEB 26 1979

#8 of 9

"Pomaria" (Summer-Huggins House) DOE
Newberry County, S.C. APR 24 1979
John Laurens-1/2/79
S.C. Dept. of Archives & History
Privy FEB 26 1979 #9 of 9