



Chapman's Point

Orwell, Addison County, Vermont

Negative at VT Division for Historic Preservation

Credit: Russell Newton

Date: March 1996

View looking east, Lake Champlain shoreline,

#1, 2

Photo 1

96-11-17



Chipman's Point

Orwell, Addison County, Vermont

Negative at VT Division for
Historic Preservation

Credit: Russell Newton

Date: March 1996

View looking west, land side of # 2 and 1

Photo 2

96-10-15



Chapman's Point

Orwell, Addison County, Vermont

Negative at VT Division for
Historic Preservation

Credit: Russell Newton

Date: March 1996

View looking east, water side of #1

Photo 3

96-10-6



Chipman's Point

Orwell, Addison County, Vermont

Negative at VT Division for Historic Preservation

Credit: Russell Newton

Date: March 1996

View looking west, land side of #1

Photo 4

96-10-17

White Hall M. G. D. Hooker

Wm. H. ... Bill ...

Henry ...
Jan 26 1836

... 1835 ...
... 1836 ...
... 1837 ...

...
...
...

Chapman's Point

Orwell, Addison County, Vermont

Negative at VT Division for Historic
Preservation

Credit: Russell Newton

Date: March 1996

View looking west, interior wall of #1

Photo 5

96-11-14

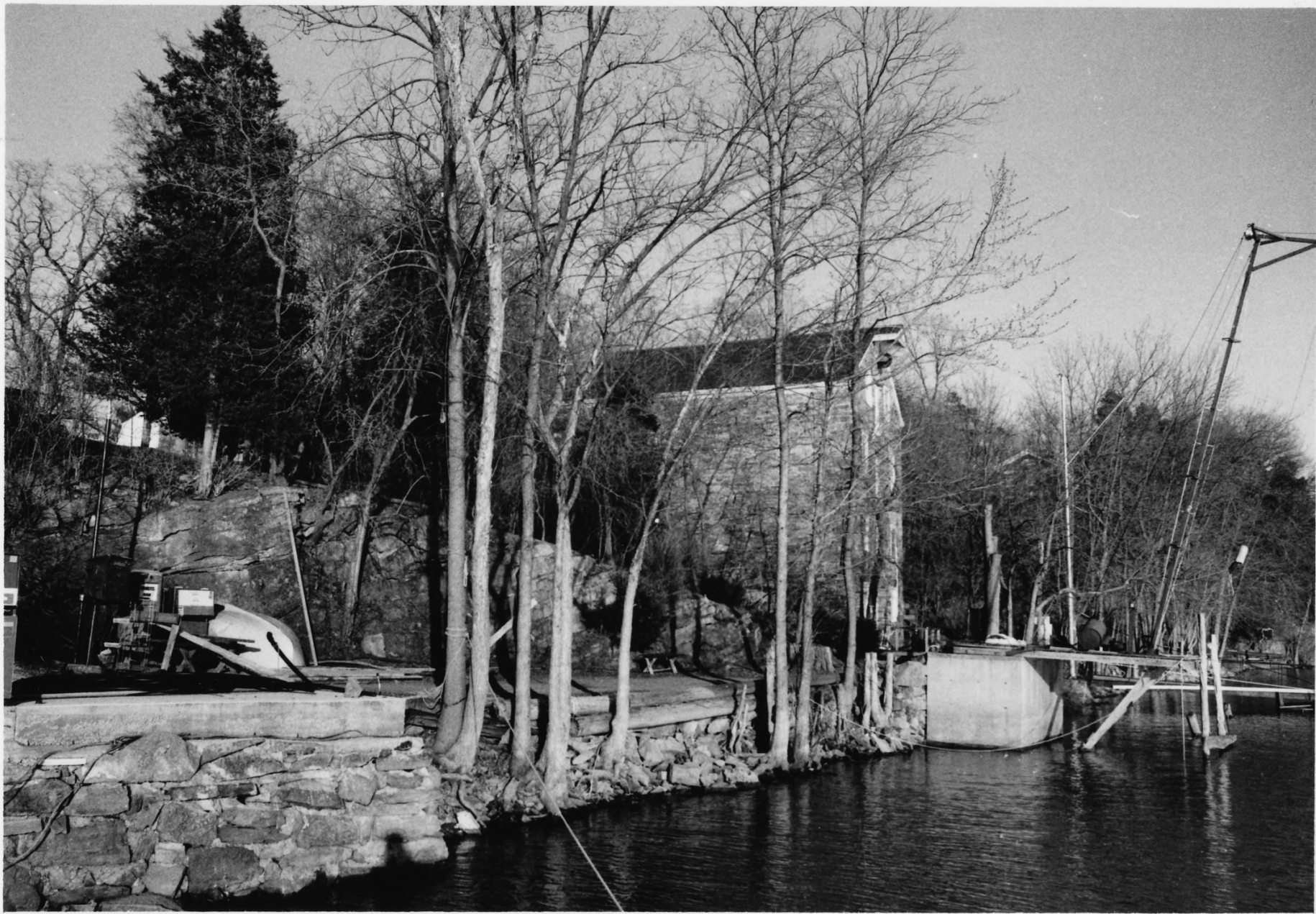

Chapman's Point

Orwell, Addison County, Vermont

Negative at VT Division for Historic Preservation

Credit: Russell Newton

Date: March 1996

View looking southeast, north side of #2

Photo 6

96-10-5



Chipman's Point

Orwell, Addison County, Vermont

Negative at VT Division for Historic Preservation

Credit: Russell Newton

Date: March 1996

View looking east, water side of #2

Photo 7

96-10-3



Chapman's Point

Orwell, Addison County, Vermont

Negative at VT Division for Historic Preservation

Credit: Russell Newton

Date: March 1996

View looking west -- grounds, stone ledges

Photo 8

96-10-#0