

PHO 686859

FOR NPS USE ONLY

RECEIVED OCT 23 1978

DATE ENTERED FEB 22 1979

UNITED STATES DEPARTMENT OF THE INTERIOR  
NATIONAL PARK SERVICENATIONAL REGISTER OF HISTORIC PLACES  
INVENTORY -- NOMINATION FORMSEE INSTRUCTIONS IN *HOW TO COMPLETE NATIONAL REGISTER FORMS*  
TYPE ALL ENTRIES -- COMPLETE APPLICABLE SECTIONS**1 NAME**

HISTORIC

Moore, Rev. William Dudley, House

AND/OR COMMON

**2 LOCATION**

STREET &amp; NUMBER

Four miles south of Lawrenceburg, KY 425

—NOT FOR PUBLICATION

CITY, TOWN

CONGRESSIONAL DISTRICT

Lawrenceburg

 VICINITY OF

02

STATE

CODE

COUNTY

CODE

Kentucky

021

Anderson Co.

005

**3 CLASSIFICATION**

## CATEGORY

## OWNERSHIP

## STATUS

## PRESENT USE

 DISTRICT PUBLIC OCCUPIED AGRICULTURE MUSEUM BUILDING(S) PRIVATE UNOCCUPIED COMMERCIAL PARK STRUCTURE BOTH WORK IN PROGRESS EDUCATIONAL PRIVATE RESIDENCE SITE**PUBLIC ACQUISITION****ACCESSIBLE** ENTERTAINMENT RELIGIOUS OBJECT IN PROCESS YES: RESTRICTED GOVERNMENT SCIENTIFIC BEING CONSIDERED YES: UNRESTRICTED INDUSTRIAL TRANSPORTATION NO MILITARY OTHER:**4 OWNER OF PROPERTY**

NAME

Richard Nolan

STREET &amp; NUMBER

Hawthorne Road, Route 1

CITY, TOWN

Lawrenceburg

\_\_\_ VICINITY OF

STATE

Kentucky

**5 LOCATION OF LEGAL DESCRIPTION**COURTHOUSE,  
REGISTRY OF DEEDS, ETC.

Anderson County Courthouse

STREET &amp; NUMBER

CITY, TOWN

Lawrenceburg

STATE

Kentucky

**6 REPRESENTATION IN EXISTING SURVEYS**

TITLE

Survey of Historic Sites in Kentucky (Supplement)

DATE

1978

 FEDERAL  STATE  COUNTY  LOCALDEPOSITORY FOR  
SURVEY RECORDS

Kentucky Heritage Commission

CITY, TOWN

Frankfort

STATE

Kentucky

# 7 DESCRIPTION

CONDITION		CHECK ONE	CHECK ONE
<input type="checkbox"/> EXCELLENT	<input type="checkbox"/> DETERIORATED	<input type="checkbox"/> UNALTERED	<input checked="" type="checkbox"/> ORIGINAL SITE
<input type="checkbox"/> GOOD	<input type="checkbox"/> RUINS	<input checked="" type="checkbox"/> ALTERED	<input type="checkbox"/> MOVED DATE _____
<input checked="" type="checkbox"/> FAIR	<input type="checkbox"/> UNEXPOSED		

## DESCRIBE THE PRESENT AND ORIGINAL (IF KNOWN) PHYSICAL APPEARANCE

The Reverend Dudley Moore House is situated approximately 600 feet east of Kentucky Highway 425, four miles south of Lawrenceburg, the county seat of Anderson, and less than a mile north of the Bluegrass Parkway. This dwelling, built ca. 1850, occupies a small rise that slopes gently to the southeast, and a complex of buildings mostly contemporary with the house is located on the incline (see site location map).

The dwelling is a central hall frame "I" house with a two-story ell (see photos 1 and 2). The facade faces west and is of slightly asymmetrical arrangement. An exterior brick chimney is at either gabled end of the main block which is 46 1/2 feet wide, and a one-story porch spans the front's three bays. Another one-story porch runs the entire length of the ell's north. The rear room of the ell's lower level is of log construction. It was weatherboarded and converted into a kitchen with the erection of the frame house, but a centered stone chimney remains. Its smokestack was transformed to brick with the addition of a second floor to the ell in 1900.

The interior of the block contains a central hall with an enclosed staircase. On either side of the hall is a square parlor with ceilings less than eight feet high. Each parlor has a chaste Greek mantel (see photo 3), and all flooring and other interior fittings of simple character have been retained. The first floor of the ell contains a dining room in addition to the kitchen. A small storage room was appended at the southwest corner in 1900, at which time the interior walls of every room excepting the parlors were covered with clapboarding.

The second floor, also reached by an enclosed staircase leading from the dining room (see photo 4), contains four chambers and a hall. The fireplaces of these rooms have been covered, but mantels remain (see photo 5).

A fine collection of nineteenth-century and early twentieth-century outbuildings accompany the house (see site location map). A spring mound and house are in close proximity to the northeast (see photo 8), and a board-and-batten cattle barn and storage shed are to the far southeast (see photo 6). There is also a log crib with half-dovetail notching (see photo 7), and other outbuildings, all of frame construction, include a carriage house, a hen house, a laundry house, a wood house, a privy, and several storage sheds. All components of the complex are in either good or fair condition.

The nomination involves a rectangular lot of ten acres to include all the outbuildings. The house and its appurtenances have a pleasant setting on a gently rolling knoll, and many mature trees--mostly maples, surround the residence. The lawn of the house is bordered by plank fencing.

# 8 SIGNIFICANCE

PERIOD	AREAS OF SIGNIFICANCE -- CHECK AND JUSTIFY BELOW			
<input type="checkbox"/> PREHISTORIC	<input type="checkbox"/> ARCHEOLOGY-PREHISTORIC	<input type="checkbox"/> COMMUNITY PLANNING	<input type="checkbox"/> LANDSCAPE ARCHITECTURE	<input checked="" type="checkbox"/> RELIGION
<input type="checkbox"/> 1400-1499	<input type="checkbox"/> ARCHEOLOGY-HISTORIC	<input type="checkbox"/> CONSERVATION	<input type="checkbox"/> LAW	<input type="checkbox"/> SCIENCE
<input type="checkbox"/> 1500-1599	<input type="checkbox"/> AGRICULTURE	<input type="checkbox"/> ECONOMICS	<input type="checkbox"/> LITERATURE	<input type="checkbox"/> SCULPTURE
<input type="checkbox"/> 1600-1699	<input checked="" type="checkbox"/> ARCHITECTURE	<input type="checkbox"/> EDUCATION	<input type="checkbox"/> MILITARY	<input type="checkbox"/> SOCIAL/HUMANITARIAN
<input type="checkbox"/> 1700-1799	<input type="checkbox"/> ART	<input type="checkbox"/> ENGINEERING	<input type="checkbox"/> MUSIC	<input type="checkbox"/> THEATER
<input checked="" type="checkbox"/> 1800-1899	<input type="checkbox"/> COMMERCE	<input type="checkbox"/> EXPLORATION/SETTLEMENT	<input type="checkbox"/> PHILOSOPHY	<input type="checkbox"/> TRANSPORTATION
<input type="checkbox"/> 1900-	<input type="checkbox"/> COMMUNICATIONS	<input type="checkbox"/> INDUSTRY	<input type="checkbox"/> POLITICS/GOVERNMENT	<input type="checkbox"/> OTHER (SPECIFY)
		<input type="checkbox"/> INVENTION		

SPECIFIC DATES ca. 1848-50

BUILDER/ARCHITECT Unknown

## STATEMENT OF SIGNIFICANCE

The Reverend William Dudley Moore House, located four miles south of Lawrenceburg in rural Anderson County, was the lifelong home of the county's most well-known and most-beloved minister. During his long career spanning half a century, Brother Moore, as he chose to be called, performed 928 marriages, 1400 funerals, and over 1,000 baptisms.

Architecturally, the Reverend Moore House is notable in being a frame "I" house-with-ell, unaltered since 1900. Along with the house is an amazingly intact complex of eleven outbuildings, all frame and all apparently of no later construction than 1900.

Dudley Moore was born on June 9, 1856 on the farm in rural Anderson County where he spent his entire life. He was the only son of Hamilton G. Moore and Lucy Ann Search Moore. Both of his parents were descendants of Revolutionary soldier of Anderson County, his father being a grandson of Daniel Plough and his mother was a great-granddaughter of Richard Searcy. His father, who died in 1857, was a veteran of the Mexican War and saw action at Buena Vista (Forest Shely, His Leaf Shall Not Wither, p.1; Lewis McKee, A History of Anderson County, p. 83).

The Moore farm was acquired by his grandmother, Sallie Morton Searcy, and his mother, Lucy Ann Searcy, in 1849 from the Thomas McCall heirs (Anderson County Deed Book G, pp. 368-369). The two-story frame "I" house was constructed ca. 1848-50, and it is uncertain whether it was built by the McCall or Searcy family.

Young Moore received his education at the one-room rural school close to his home and later at the Lawrenceburg Seminary. After completion of his studies at the Lawrenceburg Seminary, he attended Georgetown College in Kentucky (Shely, p. 1).

In 1886, after several years of supply preaching, he made his decision to devote his life to the ministry, and in May of the same year was ordained at the Salvisa Baptist Church in Anderson County. For the next forty-nine years Brother Moore served as minister in several local Anderson, Jessamine, and Mercer County churches, including over thirty years at both Old Goshen Church and Shawnee Run Church (Ibid., pp. 2-3).

During his many years as a minister, Reverend Moore became a well-known figure to the citizens of Anderson County, officiating at countless baptisms, marriages, and funerals. Many a young couple were married in the parlor of his house which Brother Moore aptly called the "Marrying Room."

(continued)

# 9 MAJOR BIBLIOGRAPHICAL REFERENCES

Anderson County Deed Book G, pp. 368-369.

Anderson County Historical Society. Funerals Performed by Reverend William Dudley Moore, 1886-1935. Lawrenceburg: by the author, 1936.

(continued)

# 10 GEOGRAPHICAL DATA

ACREAGE OF NOMINATED PROPERTY 10

QUADRANGLE NAME McBrayer Quadrangle

QUADRANGLE SCALE 1:24000

UTM REFERENCES

A 

1,6	6,8,6	7,4,0	4,2	0,5	9,6,0
ZONE	EASTING	NORTHING			

B 

1,6	6,8,6	7,4,0	4,2	0,5	8,1,0
ZONE	EASTING	NORTHING			

C 

1,6	6,8,6	4,8,0	4,2	0,5	8,0,0
ZONE	EASTING	NORTHING			

D 

1,6	6,8,6	4,8,0	4,2	0,5	9,6,0
ZONE	EASTING	NORTHING			

E 

ZONE	EASTING	NORTHING			

F 

ZONE	EASTING	NORTHING			

G 

ZONE	EASTING	NORTHING			

H 

ZONE	EASTING	NORTHING			

VERBAL BOUNDARY DESCRIPTION Beginning at point A, proceeding 520 ft. south to point B; thence 900 ft. west to point C; thence 520 ft. north to point D; thence 900 ft. east to point A.

LIST ALL STATES AND COUNTIES FOR PROPERTIES OVERLAPPING STATE OR COUNTY BOUNDARIES

STATE	CODE	COUNTY	CODE
STATE	CODE	COUNTY	CODE

# 11 FORM PREPARED BY

NAME / TITLE

William G. Johnson, Sr. Historian; Daniel Kidd Architectural Historian

ORGANIZATION

Kentucky Heritage Commission

DATE

August 1978

STREET & NUMBER

104 Bridge Street

TELEPHONE

502-564-3741

CITY OR TOWN

Frankfort

STATE

Kentucky

# 12 STATE HISTORIC PRESERVATION OFFICER CERTIFICATION

THE EVALUATED SIGNIFICANCE OF THIS PROPERTY WITHIN THE STATE IS:

NATIONAL

STATE

LOCAL

As the designated State Historic Preservation Officer for the National Historic Preservation Act of 1966 (Public Law 89-665), I hereby nominate this property for inclusion in the National Register and certify that it has been evaluated according to the criteria and procedures set forth by the National Park Service

STATE HISTORIC PRESERVATION OFFICER SIGNATURE

*Eldred H. Nelson Lydick*

TITLE State Historic Preservation Officer

DATE 10-18-78

FOR NPS USE ONLY

I HEREBY CERTIFY THAT THIS PROPERTY IS INCLUDED IN THE NATIONAL REGISTER

*Joe Charles Henry*

DATE 2-22-79

ATTEST: *Walter White*

DATE 2/22/79

KEEPER OF THE NATIONAL REGISTER  
CHIEF OF REGISTRATION

UNITED STATES DEPARTMENT OF THE INTERIOR  
NATIONAL PARK SERVICE

**NATIONAL REGISTER OF HISTORIC PLACES  
INVENTORY -- NOMINATION FORM**

FOR NPS USE ONLY	
RECEIVED	OCT 23 1978
DATE ENTERED	FEB 22 1979

Reverend Dudley Moore House

CONTINUATION SHEET

ITEM NUMBER 8

PAGE 2

In addition to his religious career, Brother Moore also served as Superintendent of Anderson County Schools from 1891 to 1901 (Ibid., p. 6).

Reverend Moore left an indelible mark on Anderson County. Following his death in 1935, approximately 4,000 people attended his funeral held at the old farmhouse (Anderson News, August 8, 1935, p. 1). So great was the people's affection and esteem for Brother Moore that half the population of Anderson County came to his funeral (Kentucky Department of Commerce, Kentucky Deskbook of Economic Statistics, p. 3). It was said that his was the largest funeral ever held in the county.

The frame house holds architectural interest in being an unaltered frame "I" house-with-ell. The only modern convenience is electricity installed in the 1960s. Plumbing has never been provided.

In 1900, a second level was added to the ell, a frame room was built at the southeast corner of the house, and all rooms excepting the parlors were clapboarded on their interiors. The farm includes eleven frame outbuildings, none of which appear to be later than 1900. Among the outbuildings is a log crib, and two board-and-batten farm buildings. The house and its appurtenances combine to represent a self-sufficient farm--an entity capable of providing all its daily needs.

UNITED STATES DEPARTMENT OF THE INTERIOR  
NATIONAL PARK SERVICE

**NATIONAL REGISTER OF HISTORIC PLACES  
INVENTORY -- NOMINATION FORM**

FOR NPS USE ONLY	
RECEIVED	OCT 23 1978
DATE ENTERED	FEB 22 1979

Reverend William Dudley Moore House  
**CONTINUATION SHEET**

ITEM NUMBER 9

PAGE 2

Anderson County Historical Society. Marriages Performed by Reverend William Dudley Moore, 1886-1935. Lawrenceburg: by the author, 1956.

Anderson News. August 8, 1935, p. 1.

Kentucky Department of Commerce. Kentucky Deskbook of Economic Statistics. Frankfort: Department of Commerce, 1975.

McKee, Lewis W. A History of Anderson County. Frankfort: Roberts Printing Company, 1937.

Shely, Forest Wyatt. His Leaf Shall not Wither. Lawrenceburg: by the author, 1960.

Shely, Forest Wyatt. This is Goshen, 1812-1962. Lawrenceburg: by the author, 1961.

THE REV. DUDLEY MOORE HOUSE  
ANDERSON COUNTY, KENTUCKY

SITE LOCATION MAP  
NO SCALE

- A RESIDENCE
- B CARRIAGE HOUSE
- C SPRING HOUSE
- D HEN HOUSE
- E WOOD HOUSE
- F LAUNDRY HOUSE
- G SHED
- H PRIVY
- I SHED
- J CORN CRIB
- K SHED
- L CATTLE BARN

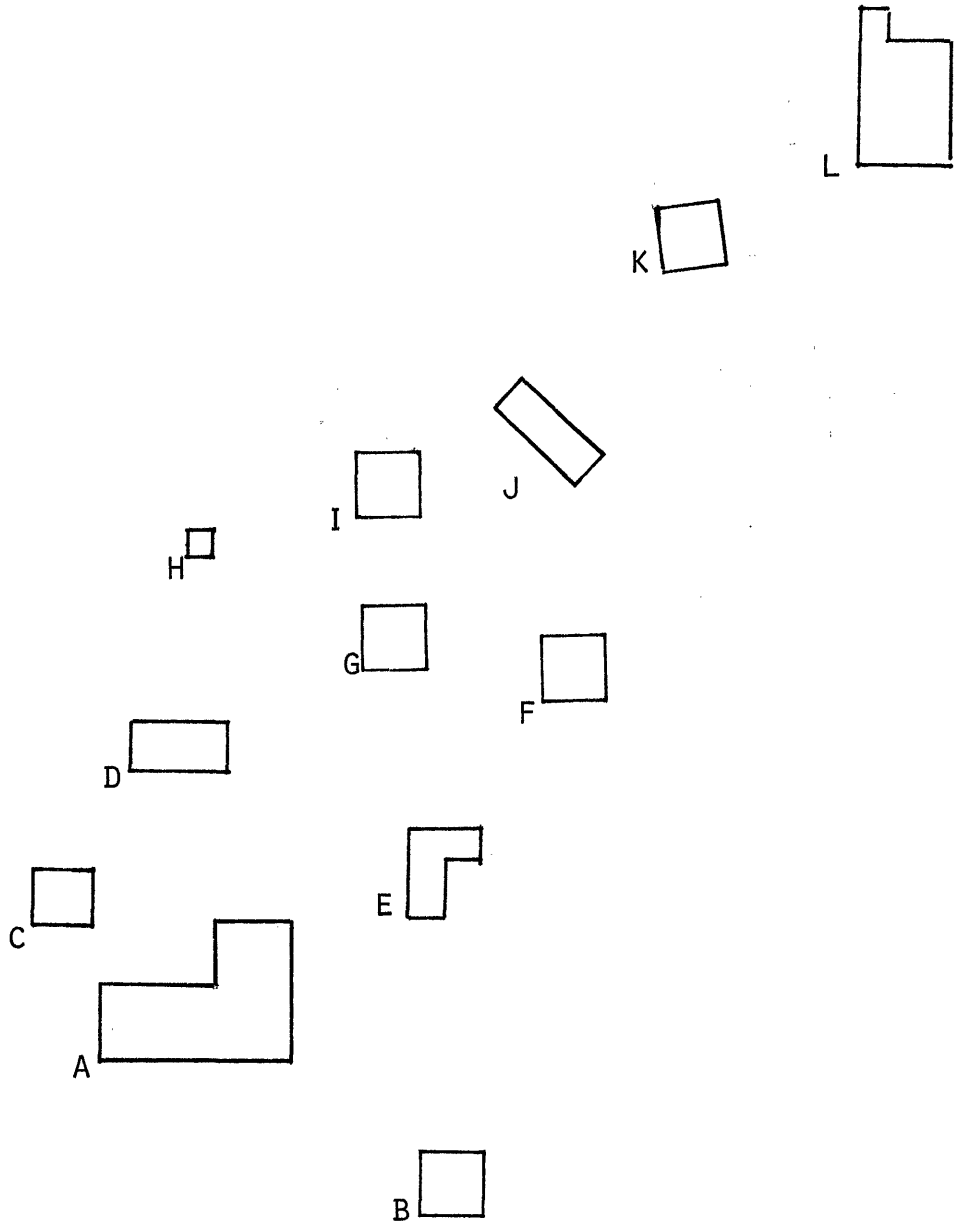

Reverend William Dudley Moore  
House  
Anderson County  
Kentucky

FEB 22 1979

Sketch Map  
No Scale  
August 1978, Dan  
Kentucky Heritage Commission

Map 3. Site location map.

OCT 23 1978



THE REV. DUDLEY MOORE HOUSE  
ANDERSON COUNTY, KENTUCKY

FIRST FLOOR

NO SCALE

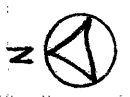
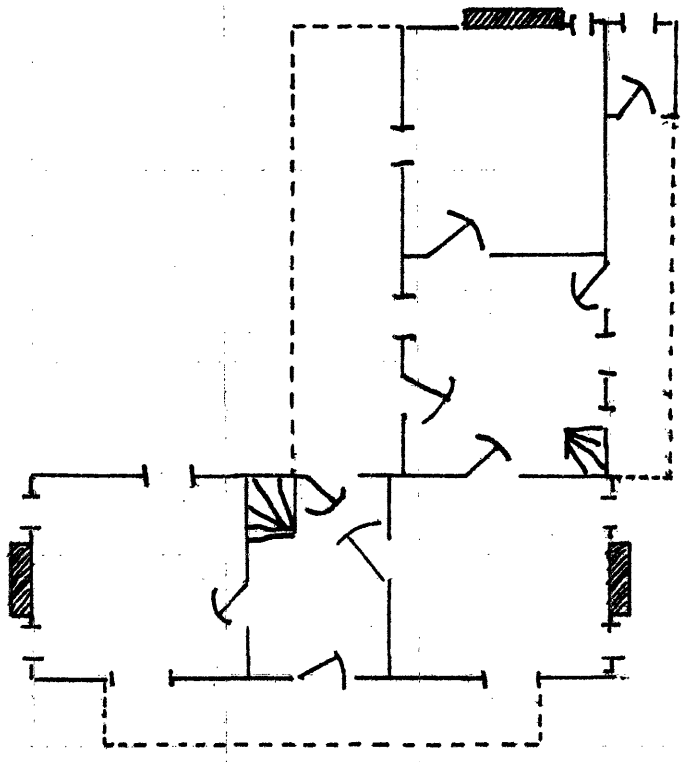

Reverend William Dudley Moore  
House  
Anderson County  
Kentucky

Sketch Map  
No Scale  
August 1978, Dan Kidd,  
Kentucky Heritage Commission

Map 2. Sketch plan of first  
floor.

OCT 23 1976

PHO 686859

FOR NPS USE ONLY

RECEIVED OCT 23 1978

DATE ENTERED FEB 22 1979

UNITED STATES DEPARTMENT OF THE INTERIOR  
NATIONAL PARK SERVICENATIONAL REGISTER OF HISTORIC PLACES  
INVENTORY -- NOMINATION FORMSEE INSTRUCTIONS IN *HOW TO COMPLETE NATIONAL REGISTER FORMS*  
TYPE ALL ENTRIES -- COMPLETE APPLICABLE SECTIONS**1 NAME**

HISTORIC

Moore, Rev. William Dudley, House

AND/OR COMMON

**2 LOCATION**

STREET &amp; NUMBER

Four miles south of Lawrenceburg, KY 425

—NOT FOR PUBLICATION

CITY, TOWN

CONGRESSIONAL DISTRICT

Lawrenceburg

 VICINITY OF

02

STATE

CODE

COUNTY

CODE

Kentucky

021

Anderson Co.

005

**3 CLASSIFICATION**

## CATEGORY

## OWNERSHIP

## STATUS

## PRESENT USE

 DISTRICT PUBLIC OCCUPIED AGRICULTURE MUSEUM BUILDING(S) PRIVATE UNOCCUPIED COMMERCIAL PARK STRUCTURE BOTH WORK IN PROGRESS EDUCATIONAL PRIVATE RESIDENCE SITE**PUBLIC ACQUISITION****ACCESSIBLE** ENTERTAINMENT RELIGIOUS OBJECT IN PROCESS YES: RESTRICTED GOVERNMENT SCIENTIFIC BEING CONSIDERED YES: UNRESTRICTED INDUSTRIAL TRANSPORTATION NO MILITARY OTHER:**4 OWNER OF PROPERTY**

NAME

Richard Nolan

STREET &amp; NUMBER

Hawthorne Road, Route 1

CITY, TOWN

Lawrenceburg

\_\_\_ VICINITY OF

STATE

Kentucky

**5 LOCATION OF LEGAL DESCRIPTION**COURTHOUSE,  
REGISTRY OF DEEDS, ETC.

Anderson County Courthouse

STREET &amp; NUMBER

CITY, TOWN

Lawrenceburg

STATE

Kentucky

**6 REPRESENTATION IN EXISTING SURVEYS**

TITLE

Survey of Historic Sites in Kentucky (Supplement)

DATE

1978

 FEDERAL  STATE  COUNTY  LOCALDEPOSITORY FOR  
SURVEY RECORDS

Kentucky Heritage Commission

CITY, TOWN

Frankfort

STATE

Kentucky

# 7 DESCRIPTION

## CONDITION

EXCELLENT                       DETERIORATED  
 GOOD                                 RUINS  
 FAIR                                   UNEXPOSED

## CHECK ONE

UNALTERED  
 ALTERED

## CHECK ONE

ORIGINAL SITE  
 MOVED      DATE \_\_\_\_\_

---

### DESCRIBE THE PRESENT AND ORIGINAL (IF KNOWN) PHYSICAL APPEARANCE

The Reverend Dudley Moore House is situated approximately 600 feet east of Kentucky Highway 425, four miles south of Lawrenceburg, the county seat of Anderson, and less than a mile north of the Bluegrass Parkway. This dwelling, built ca. 1850, occupies a small rise that slopes gently to the southeast, and a complex of buildings mostly contemporary with the house is located on the incline (see site location map).

The dwelling is a central hall frame "I" house with a two-story ell (see photos 1 and 2). The facade faces west and is of slightly asymmetrical arrangement. An exterior brick chimney is at either gabled end of the main block which is 46 1/2 feet wide, and a one-story porch spans the front's three bays. Another one-story porch runs the entire length of the ell's north. The rear room of the ell's lower level is of log construction. It was weatherboarded and converted into a kitchen with the erection of the frame house, but a centered stone chimney remains. Its smokestack was transformed to brick with the addition of a second floor to the ell in 1900.

The interior of the block contains a central hall with an enclosed staircase. On either side of the hall is a square parlor with ceilings less than eight feet high. Each parlor has a chaste Greek mantel (see photo 3), and all flooring and other interior fittings of simple character have been retained. The first floor of the ell contains a dining room in addition to the kitchen. A small storage room was appended at the southwest corner in 1900, at which time the interior walls of every room excepting the parlors were covered with clapboarding.

The second floor, also reached by an enclosed staircase leading from the dining room (see photo 4), contains four chambers and a hall. The fireplaces of these rooms have been covered, but mantels remain (see photo 5).

A fine collection of nineteenth-century and early twentieth-century outbuildings accompany the house (see site location map). A spring mound and house are in close proximity to the northeast (see photo 8), and a board-and-batten cattle barn and storage shed are to the far southeast (see photo 6). There is also a log crib with half-dovetail notching (see photo 7), and other outbuildings, all of frame construction, include a carriage house, a hen house, a laundry house, a wood house, a privy, and several storage sheds. All components of the complex are in either good or fair condition.

The nomination involves a rectangular lot of ten acres to include all the outbuildings. The house and its appurtenances have a pleasant setting on a gently rolling knoll, and many mature trees--mostly maples, surround the residence. The lawn of the house is bordered by plank fencing.

# 8 SIGNIFICANCE

PERIOD	AREAS OF SIGNIFICANCE -- CHECK AND JUSTIFY BELOW			
<input type="checkbox"/> PREHISTORIC	<input type="checkbox"/> ARCHEOLOGY-PREHISTORIC	<input type="checkbox"/> COMMUNITY PLANNING	<input type="checkbox"/> LANDSCAPE ARCHITECTURE	<input checked="" type="checkbox"/> RELIGION
<input type="checkbox"/> 1400-1499	<input type="checkbox"/> ARCHEOLOGY-HISTORIC	<input type="checkbox"/> CONSERVATION	<input type="checkbox"/> LAW	<input type="checkbox"/> SCIENCE
<input type="checkbox"/> 1500-1599	<input type="checkbox"/> AGRICULTURE	<input type="checkbox"/> ECONOMICS	<input type="checkbox"/> LITERATURE	<input type="checkbox"/> SCULPTURE
<input type="checkbox"/> 1600-1699	<input checked="" type="checkbox"/> ARCHITECTURE	<input type="checkbox"/> EDUCATION	<input type="checkbox"/> MILITARY	<input type="checkbox"/> SOCIAL/HUMANITARIAN
<input type="checkbox"/> 1700-1799	<input type="checkbox"/> ART	<input type="checkbox"/> ENGINEERING	<input type="checkbox"/> MUSIC	<input type="checkbox"/> THEATER
<input checked="" type="checkbox"/> 1800-1899	<input type="checkbox"/> COMMERCE	<input type="checkbox"/> EXPLORATION/SETTLEMENT	<input type="checkbox"/> PHILOSOPHY	<input type="checkbox"/> TRANSPORTATION
<input type="checkbox"/> 1900-	<input type="checkbox"/> COMMUNICATIONS	<input type="checkbox"/> INDUSTRY	<input type="checkbox"/> POLITICS/GOVERNMENT	<input type="checkbox"/> OTHER (SPECIFY)
		<input type="checkbox"/> INVENTION		

SPECIFIC DATES ca. 1848-50

BUILDER/ARCHITECT Unknown

## STATEMENT OF SIGNIFICANCE

The Reverend William Dudley Moore House, located four miles south of Lawrenceburg in rural Anderson County, was the lifelong home of the county's most well-known and most-beloved minister. During his long career spanning half a century, Brother Moore, as he chose to be called, performed 928 marriages, 1400 funerals, and over 1,000 baptisms.

Architecturally, the Reverend Moore House is notable in being a frame "I" house-with-ell, unaltered since 1900. Along with the house is an amazingly intact complex of eleven outbuildings, all frame and all apparently of no later construction than 1900.

Dudley Moore was born on June 9, 1856 on the farm in rural Anderson County where he spent his entire life. He was the only son of Hamilton G. Moore and Lucy Ann Search Moore. Both of his parents were descendants of Revolutionary soldier of Anderson County, his father being a grandson of Daniel Plough and his mother was a great-granddaughter of Richard Searcy. His father, who died in 1857, was a veteran of the Mexican War and saw action at Buena Vista (Forest Shely, His Leaf Shall Not Wither, p.1; Lewis McKee, A History of Anderson County, p. 83).

The Moore farm was acquired by his grandmother, Sallie Morton Searcy, and his mother, Lucy Ann Searcy, in 1849 from the Thomas McCall heirs (Anderson County Deed Book G, pp. 368-369). The two-story frame "I" house was constructed ca. 1848-50, and it is uncertain whether it was built by the McCall or Searcy family.

Young Moore received his education at the one-room rural school close to his home and later at the Lawrenceburg Seminary. After completion of his studies at the Lawrenceburg Seminary, he attended Georgetown College in Kentucky (Shely, p. 1).

In 1886, after several years of supply preaching, he made his decision to devote his life to the ministry, and in May of the same year was ordained at the Salvisa Baptist Church in Anderson County. For the next forty-nine years Brother Moore served as minister in several local Anderson, Jessamine, and Mercer County churches, including over thirty years at both Old Goshen Church and Shawnee Run Church (Ibid., pp. 2-3).

During his many years as a minister, Reverend Moore became a well-known figure to the citizens of Anderson County, officiating at countless baptisms, marriages, and funerals. Many a young couple were married in the parlor of his house which Brother Moore aptly called the "Marrying Room."

(continued)

# 9 MAJOR BIBLIOGRAPHICAL REFERENCES

Anderson County Deed Book G, pp. 368-369.

Anderson County Historical Society. Funerals Performed by Reverend William Dudley Moore, 1886-1935. Lawrenceburg: by the author, 1936.

(continued)

# 10 GEOGRAPHICAL DATA

ACREAGE OF NOMINATED PROPERTY 10

QUADRANGLE NAME McBrayer Quadrangle

QUADRANGLE SCALE 1:24000

UTM REFERENCES

A 

1,6	6,8,6	7,4,0	4,2	0,5	9,6,0
ZONE	EASTING	NORTHING			

B 

1,6	6,8,6	7,4,0	4,2	0,5	8,1,0
ZONE	EASTING	NORTHING			

C 

1,6	6,8,6	4,8,0	4,2	0,5	8,0,0
ZONE	EASTING	NORTHING			

D 

1,6	6,8,6	4,8,0	4,2	0,5	9,6,0
ZONE	EASTING	NORTHING			

E 

ZONE	EASTING	NORTHING			

F 

ZONE	EASTING	NORTHING			

G 

ZONE	EASTING	NORTHING			

H 

ZONE	EASTING	NORTHING			

VERBAL BOUNDARY DESCRIPTION Beginning at point A, proceeding 520 ft. south to point B; thence 900 ft. west to point C; thence 520 ft. north to point D; thence 900 ft. east to point A.

LIST ALL STATES AND COUNTIES FOR PROPERTIES OVERLAPPING STATE OR COUNTY BOUNDARIES

STATE	CODE	COUNTY	CODE
STATE	CODE	COUNTY	CODE

# 11 FORM PREPARED BY

NAME / TITLE

William G. Johnson, Sr. Historian; Daniel Kidd Architectural Historian

ORGANIZATION

Kentucky Heritage Commission

DATE

August 1978

STREET & NUMBER

104 Bridge Street

TELEPHONE

502-564-3741

CITY OR TOWN

Frankfort

STATE

Kentucky

# 12 STATE HISTORIC PRESERVATION OFFICER CERTIFICATION

THE EVALUATED SIGNIFICANCE OF THIS PROPERTY WITHIN THE STATE IS:

NATIONAL

STATE

LOCAL

As the designated State Historic Preservation Officer for the National Historic Preservation Act of 1966 (Public Law 89-665), I hereby nominate this property for inclusion in the National Register and certify that it has been evaluated according to the criteria and procedures set forth by the National Park Service

STATE HISTORIC PRESERVATION OFFICER SIGNATURE

*Eldred H. Nelson Lyden*

TITLE State Historic Preservation Officer

DATE 10-18-78

FOR NPS USE ONLY

I HEREBY CERTIFY THAT THIS PROPERTY IS INCLUDED IN THE NATIONAL REGISTER

KEEPER OF THE NATIONAL REGISTER

DATE 2-22-79

ATTEST: *Charles W. Smith*  
CHIEF OF REGISTRATION

DATE 2/22/79

UNITED STATES DEPARTMENT OF THE INTERIOR  
NATIONAL PARK SERVICE

**NATIONAL REGISTER OF HISTORIC PLACES  
INVENTORY -- NOMINATION FORM**

FOR NPS USE ONLY	
RECEIVED	OCT 23 1978
DATE ENTERED	FEB 22 1979

Reverend Dudley Moore House

CONTINUATION SHEET

ITEM NUMBER 8

PAGE 2

In addition to his religious career, Brother Moore also served as Superintendent of Anderson County Schools from 1891 to 1901 (Ibid., p. 6).

Reverend Moore left an indelible mark on Anderson County. Following his death in 1935, approximately 4,000 people attended his funeral held at the old farmhouse (Anderson News, August 8, 1935, p. 1). So great was the people's affection and esteem for Brother Moore that half the population of Anderson County came to his funeral (Kentucky Department of Commerce, Kentucky Deskbook of Economic Statistics, p. 3). It was said that his was the largest funeral ever held in the county.

The frame house holds architectural interest in being an unaltered frame "I" house-with-ell. The only modern convenience is electricity installed in the 1960s. Plumbing has never been provided.

In 1900, a second level was added to the ell, a frame room was built at the southeast corner of the house, and all rooms excepting the parlors were clapboarded on their interiors. The farm includes eleven frame outbuildings, none of which appear to be later than 1900. Among the outbuildings is a log crib, and two board-and-batten farm buildings. The house and its appurtenances combine to represent a self-sufficient farm--an entity capable of providing all its daily needs.

UNITED STATES DEPARTMENT OF THE INTERIOR  
NATIONAL PARK SERVICE

**NATIONAL REGISTER OF HISTORIC PLACES  
INVENTORY -- NOMINATION FORM**

FOR NPS USE ONLY	
RECEIVED	OCT 23 1978
DATE ENTERED	FEB 22 1979

Reverend William Dudley Moore House  
**CONTINUATION SHEET**

ITEM NUMBER 9

PAGE 2

Anderson County Historical Society. Marriages Performed by Reverend William Dudley Moore, 1886-1935. Lawrenceburg: by the author, 1956.

Anderson News. August 8, 1935, p. 1.

Kentucky Department of Commerce. Kentucky Deskbook of Economic Statistics. Frankfort: Department of Commerce, 1975.

McKee, Lewis W. A History of Anderson County. Frankfort: Roberts Printing Company, 1937.

Shely, Forest Wyatt. His Leaf Shall not Wither. Lawrenceburg: by the author, 1960.

Shely, Forest Wyatt. This is Goshen, 1812-1962. Lawrenceburg: by the author, 1961.



THE REV. DUDLEY MOORE HOUSE  
ANDERSON COUNTY, KENTUCKY

SITE LOCATION MAP  
NO SCALE

- A RESIDENCE
- B CARRIAGE HOUSE
- C SPRING HOUSE
- D HEN HOUSE
- E WOOD HOUSE
- F LAUNDRY HOUSE
- G SHED
- H PRIVY
- I SHED
- J CORN CRIB
- K SHED
- L CATTLE BARN

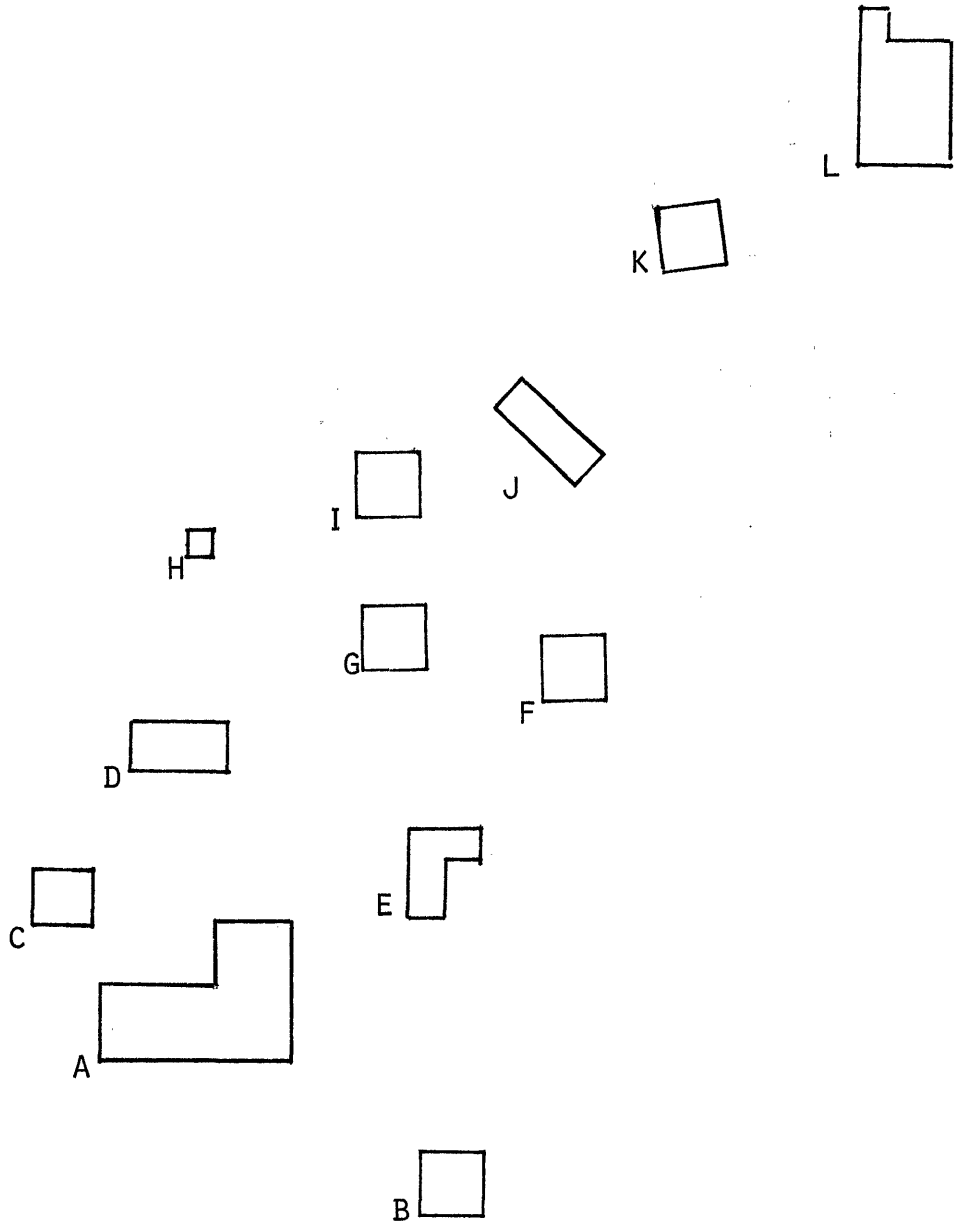

Reverend William Dudley Moore  
House  
Anderson County  
Kentucky

FEB 22 1979

Sketch Map  
No Scale  
August 1978, Dan  
Kentucky Heritage Commission

Map 3. Site location map.

OCT 23 1978

THE REV. DUDLEY MOORE HOUSE  
ANDERSON COUNTY, KENTUCKY

FIRST FLOOR

NO SCALE

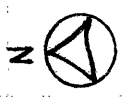
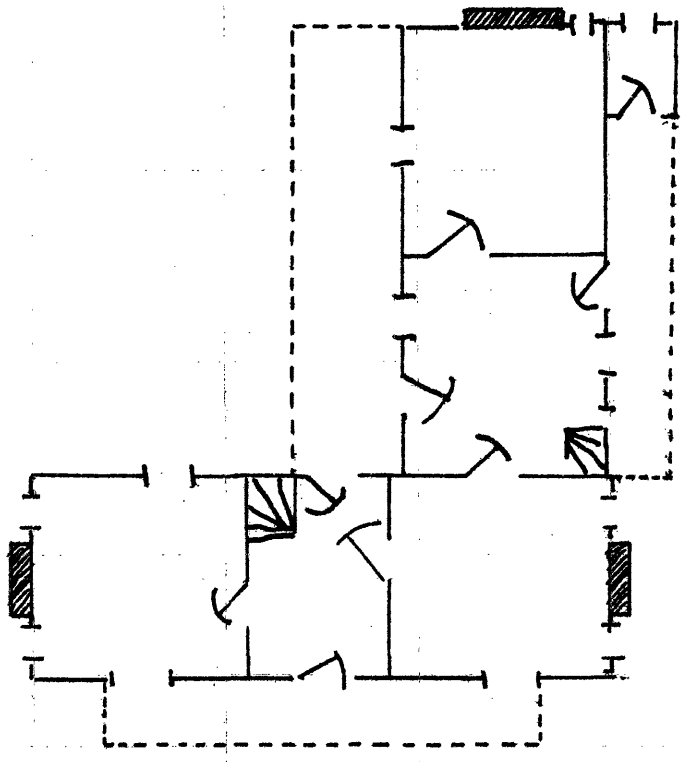

Reverend William Dudley Moore  
House  
Anderson County  
Kentucky

Sketch Map  
No Scale  
August 1978, Dan Kidd,  
Kentucky Heritage Commission

Map 2. Sketch plan of first  
floor.

OCT 23 1976