



764

United States Department of the Interior
National Park Service

National Register of Historic Places Registration Form

This form is for use in nominating or requesting determinations for individual properties and districts. See instructions in National Register Bulletin, *How to Complete the National Register of Historic Places Registration Form*. If any item does not apply to the property being documented, enter "N/A" for "not applicable." For functions, architectural classification, materials, and areas of significance, enter only categories and subcategories from the instructions. Place additional certification comments, entries, and narrative items on continuation sheets if needed (NPS Form 10-900a).

1. Name of Property

historic name Bungalow Court at 1544 N. Serrano Avenue

other names/site number (none)

2. Location

street & number 1544-1552 N. Serrano Avenue N/A not for publication

city or town Los Angeles N/A vicinity

state California code CA county Los Angeles code 037 zip code 90027

3. State/Federal Agency Certification

As the designated authority under the National Historic Preservation Act, as amended,

I hereby certify that this nomination request for determination of eligibility meets the documentation standards for registering properties in the National Register of Historic Places and meets the procedural and professional requirements set forth in 36 CFR Part 60.

In my opinion, the property meets does not meet the National Register Criteria. I recommend that this property be considered significant at the following level(s) of significance:

national statewide local

William Wainwright State Historic Preservation Officer 4 AUG 2010 Date

California State Office of Historic Preservation
State or Federal agency/bureau or Tribal Government

In my opinion, the property meets does not meet the National Register criteria.

Signature of commenting official _____ Date _____

Title _____ State or Federal agency/bureau or Tribal Government _____

4. National Park Service Certification

I hereby certify that this property is:

- entered in the National Register determined eligible for the National Register
- determined not eligible for the National Register removed from the National Register
- other (explain:)

For Wilson H. Beall Signature of the Keeper 9.16.10 Date of Action

Bungalow Court at 1544 N. Serrano Avenue
 Name of Property

Los Angeles, CA
 County and State

5. Classification

Ownership of Property
 (Check as many boxes as apply.)

Category of Property
 (Check only one box.)

Number of Resources within Property*
 (Do not include previously listed resources in the count)

- private
- public - Local
- public - State
- public - Federal

- building(s)
- district
- site
- structure
- object

Contributing	Noncontributing	
9	1	buildings
0	0	district
0	0	site
0	0	structure
0	0	object
9	1	Total

The property is composed of six detached residential bungalows and one rear residential building, all of which are contributing resources. Two garage buildings are contributors. A laundry room building is a non-contributor.

Name of related multiple property listing
 (Enter "N/A" if property is not part of a multiple property listing)

Number of contributing resources previously listed in the National Register

N/A

N/A

6. Function or Use

Historic Functions
 (Enter categories from instructions.)

Current Functions
 (Enter categories from instructions.)

DOMESTIC/multiple dwelling

DOMESTIC/multiple dwelling

7. Description

Architectural Classification
 (Enter categories from instructions.)

Materials
 (Enter categories from instructions.)

Late 19th/20th Century Revivals: Mission/Spanish

foundation: Concrete

Colonial Revival

walls: Stucco

roof: Asphalt

windows: Wood

other: _____

Bungalow Court at 1544 N. Serrano Avenue
Name of Property

Los Angeles, CA
County and State

Narrative Description

(Describe the historic and current physical appearance of the property. Explain contributing and noncontributing resources if necessary. Begin with a **summary paragraph** that briefly describes the general characteristics of the property, such as its location, setting, size, and significant features.)

Summary

The property at 1544 N. Serrano Avenue contains an eight-unit residential bungalow court. The residences occupy a flat rectangular parcel on the east side of Serrano Avenue, between Hollywood Boulevard on the north and Sunset Boulevard on the south, in the Hollywood area of Los Angeles. The parcel measures approximately 100 feet wide and 175 feet deep, and is located on a street of multi-story multiple-family residential buildings.

The bungalow court was constructed in 1925 and displays elements of the Spanish Colonial Revival style. The orientation of buildings on the site is characteristic of a bungalow court, composed of two identical rows of three detached one-story bungalows and a rear two-story two-unit residence arranged around a narrow central courtyard. Two contributing two-bay garages occupy the northeast and southeast corners of the property. A non-contributing laundry room building is located immediately to the south of the northern garage.

The property retains many of its original features which are characteristic of the bungalow court building type and/or Spanish Colonial Revival architectural style. Historic exterior features include flat roofs with molded stepped parapets; wood double-hung sash and tripartite windows; wood front doors and original hardware; and scored concrete walkways. Historic interior features include hardwood flooring; plaster walls and ceilings; wood baseboards and crown moldings; wood window and door surrounds; multi-panel wood interior doors with original hardware; wooden built-ins and cabinetry, including medicine cabinets; original tile countertops and backsplashes; and bathtubs and tile surrounds, and hexagonal tile flooring.

In 2009, this property was one of four Hollywood bungalow courts rehabilitated in accordance with the Secretary of Interior's Standards by Hollywood Community Housing Corporation (HCHC). Taken together, the four sites provide a total of 42 low-income housing units, a portion of which are reserved for individuals living with HIV/AIDS and their families. For this reason, at this site Unit 1546 has been designated as an accessible unit. This project was conceived in response to concerns of the City of Los Angeles' Community Redevelopment Agency (CRA/LA) regarding the demolition of historic bungalow courts for large condominium developments.

On March 31, 2010, the National Park Service determined that the completed rehabilitation project conforms to the Secretary of the Interior's Standards and approved the Part 3 Historic Preservation Certification Application (Request for Certification of Completed Work).

Narrative Description

(See Continuation Sheet.)

United States Department of the Interior
National Park Service

National Register of Historic Places Continuation Sheet

Bungalow Court at 1544 N. Serrano Avenue

Name of Property

Los Angeles, CA

County and State

N/A

Name of multiple listing (if applicable)

Section number 7 Page 9 of 24

Description, continued.

Site and Setting

The property is a flat, rectangular parcel measuring approximately 100 feet wide and 175 feet deep. The site is landscaped with various trees and shrubs throughout, and secured with compatible walls, gates and fences.

At the sidewalk, original scored concrete steps are flanked by two planter beds landscaped with various shrubs. The property is accessed via a compatible five-foot wall with two metal entry gates that spans the width of the central courtyard. The wall is clad in stucco, with capped end piers matching those at the entry to each unit. In the courtyard, small shrubs and two mature cypress trees occupy shallow planter beds along primary façades of the bungalows. An original scored concrete walkway with gravel in the center runs along the perimeter of courtyard and links the building entrances. Areas of damaged concrete have been repaired with cement that matches the original in texture and color. The central planters contain grass and four mature palm trees. The spaces between the bungalows feature landscaped planter beds, concrete stepping stones, and gravel ground cover.

A new scored concrete driveway, designed to match the original in color and texture, runs along both the northern and southern edges of the property, from the street to a concrete motor court at the rear. Each driveway is secured by a metal automatic entry gate. Additional concrete walkways and mature trees occupy the area behind the rear residence. The southern and rear property lines are secured with compatible metal fences. Fencing along the northern property line has been removed to allow access to the adjacent bungalow court at 1554-1576 N. Serrano Avenue, which is under the same ownership. Compatible path lights and up-lights for the trees appear throughout.

Residences - Exterior

Bungalows

The six detached bungalows are essentially identical in their exterior appearance. Rectangular in plan with wood-frame construction, they have flat roofs with stepped molded parapets capped with metal coping. An asphalt shingle-clad pent roof spans the full width of the primary and side elevations. The exterior walls are clad with new textured cement stucco applied and painted to match the float finish and edge profiles of the original.² Fenestration consists of wood double-hung sash and casement windows which occupy original openings with original wood surrounds. The majority of the windows are original. Non-original aluminum windows have been replaced with compatible wood-frame windows to match the originals, mostly on secondary elevations. Rooftop cooling/heating units are set back from parapets to minimize visibility. Security lights and motion detectors have been installed throughout.

Each unit has an asymmetrical primary façade with a small entry porch, flanked on each side by a single four-over-one double-hung sash window set in an original decorative wood frame. A tripartite wood window occupies the bay east of the porch. The porch consists of a scored concrete stoop set on a raised stucco-clad foundation, sheltered beneath a flat roof with a central arch. The porch roof is clad in rolled asphalt with a rough stucco soffit, and is suspended by original tie-back

² Visible mold growth was discovered inside of the wall cavities during the initial stages of the renovations. Upon further inspection, it was discovered that the exterior wall system was of an unusual construction which promotes moisture infiltration and mold infestation. Inspectors determined that the molds present introduced a health risk to occupants, and that if the mold remained it could not be prevented from circulating in the living spaces given the existing building construction. Furthermore, even if there was remediation at the areas of mold growth, the construction that promoted mold growth would remain. For these reasons, it was determined that the existing wall system needed to be upgraded to today's construction standards. This work required the removal of the original stucco from the exterior to allow for complete remediation of mold contamination, and replacement of the wall system in kind, including the installation of new stucco finishes. Because the original exterior stucco is a character-defining feature of the property, the new stucco was prepared and applied to match the original in the design, composition, finish and texture/pattern. Several mock-ups were completed in order to achieve the desired level of replication. The resulting new stucco finish closely matches the steel trowel skip finish with patches of applied oblong texture of the original to the greatest extent possible. This work was approved by the National Park Service on April 9, 2009 (Tax Credit Part 2 Amendment 1).

United States Department of the Interior
National Park Service

National Register of Historic Places Continuation Sheet

Bungalow Court at 1544 N. Serrano Avenue

Name of Property

Los Angeles, CA

County and State

N/A

Name of multiple listing (if applicable)

Section number 7 Page 10 of 24

chains. The porch is defined by two stucco-clad half-height piers with concrete caps, spanned by an original decorative metal chain.

Each unit features an original twelve-light wood entry door. Many of the front doors retain their original hardware. Non-original hardware has been removed for compatible replacements. Wall-mounted metal handrails have been added along the porch steps. Unit 1546 has a scored concrete accessibility ramp which is designed to match the original porch stoop, with a handrail on metal posts. Each porch roof contains a compatible ceiling light fixture. A metal mailbox and flag holder flanks each entry.

Side elevations contain wood double-hung sash windows, sometimes paired and set in a common frame. A back porch consists of a concrete stoop with a compatible metal stair railing. Non-original rear entry doors have been replaced with compatible single-light wood doors in the original frame throughout, with a compatible metal porch light above. Next to the porch, an exterior water heater is enclosed in a painted metal cabinet. A wall-mounted electrical panel is located at Units 1546 and 1550 ½.

Rear elevations display wood-frame windows in a variety of configurations. Also on these elevations are compatible sheet metal galvanized downspouts.

Rear Residence

The rear building is two stories, with a rectangular plan and wood-frame construction. It has a flat roof with a stepped molded parapet capped with metal coping. An asphalt shingle clad pent roof spans the full width of the primary and side elevations just below the parapet. A similar parapeted pent roof divides the first and second stories on the primary façade. The exterior walls are clad in textured cement stucco which has been applied and painted to match the float finish and edge profiles of the original. (See footnote above regarding stucco replacement.) Fenestration consists of wood double-hung sash and casement windows which occupy original openings with original wood surrounds. The majority of the windows are original. Non-original aluminum or louver windows have been replaced with compatible wood windows to match the originals. Rooftop cooling/heating units are set back from parapets to minimize visibility.

The primary (west) façade is symmetrical and three bays in width. The center bay on the first floor contains a pair of original entry doors set within a common porch. The porch consists of a scored concrete stoop set on a stucco-clad foundation sheltered beneath a flat roof with a central arch. The porch roof is clad in rolled asphalt with a stucco soffit, and is suspended by original tie-back chains. The porch is defined by stucco-clad half-height piers with concrete caps, spanned by an original decorative metal chain. Each unit features an original twelve-light wood entry door. Wall-mounted metal handrails have been added along the porch steps. The porch roof contains a compatible ceiling light fixture. A metal mailbox and flag holder flanks each entry. Two narrow four-light casements windows are centered above the porch roof. A pair of four-over-one double-hung sash wood windows occupies the outer bays in both stories.

The side elevations contain a variety of window configurations in both stories, including single and paired wood casement and double-hung sash windows set in original wood frames. The rear elevation contains a variety of wood-frame windows and two back entry porches. The porches consist of a concrete stoop with an original wood or compatible balustrade and metal stair railing. Non-original rear entry doors have been replaced with compatible single-light wood doors in the original frame, with a compatible metal porch light above. Next to each porch, an exterior water heater is enclosed in a painted metal cabinet. Also on these elevations are compatible sheet metal galvanized downspouts.

Residences – Interior

The residential units exhibit many original interior features, including hardwood flooring, plaster walls and ceilings, high wooden baseboards and simple crown moldings, decorative wooden window and door surrounds, multi-panel wood interior doors with original hardware, wooden built-ins and cabinetry, tile countertops, and metal fixtures.

United States Department of the Interior
National Park Service

National Register of Historic Places
Continuation Sheet

Bungalow Court at 1544 N. Serrano Avenue

Name of Property

Los Angeles, CA

County and State

N/A

Name of multiple listing (if applicable)

Section number 7 Page 11 of 24

Original hardwood flooring is newly refinished. Areas of damaged or missing flooring have been patched with like material and stained to matching the original. Plaster walls and ceilings have been patched and painted. Non-original wall and ceiling finishes have been replaced with a gypsum board wall assembly and a plaster skim coat to match the original finish. Areas of damaged plaster have been patched and painted to match the existing float finish. Compatible resilient tile flooring has replaced non-original flooring in kitchens and service porches. Four bathrooms retain their original hexagonal floor tile. Compatible ceramic tile has replaced non-original flooring in the other full bathrooms, with compatible resilient tile in the two half-bathrooms.

Original kitchen and bathroom tiles remains in many units, and has been re-grouted and cleaned. Non-original tile has been replaced with new tile compatible in profile and color to the original. Many units feature original multi-panel wood interior doors, often with original hardware. Where original doors are no longer extant, or where doorways have been widened for accessibility, compatible new wood doors have been installed. Original built-in wood cabinetry in dining rooms, kitchens, hallways and bathrooms has been repaired and painted. Non-original cabinetry has been replaced with cabinets that were custom designed to match the original.

All existing light fixtures are compatible energy-saving fixtures. All kitchen and bath fixtures and fittings are compatible replacements. Much of the original door, window and cabinet hardware are extant. Original hinges, knobs, pull and plates have been refurbished and reinstalled. Latches and locks have been repaired as necessary. Missing or non-functioning hardware has been replaced with hardware similar to the originals in type, style, and finish.

The property features newly upgraded building systems throughout – including mechanical, electrical, and plumbing – in order to meet current code requirements. New ceiling registers, electrical outlets, and telephone jacks have been added throughout. Smoke detectors have been added in bedrooms and hallways. Wall-mounted thermostat controls have been added in living rooms.

Bungalows

Each bungalow unit is approximately 700 square feet and contains a living room, dining room, bedroom, kitchen, service porch, hallway, and bathroom.

Living rooms display original refinished hardwood flooring, smooth plaster walls, coved or arched plaster ceilings, wood crown molding and high wood baseboards. Most units have an original heavy ceiling beam with a decorative wood molding that separates the living and dining rooms. In Units 1546 ½ and 1550, this feature has been recreated in order to re-establish the historic relationship between the two spaces as it exists in the other units. Walls have been patched and painted where non-original wall heaters were removed. All units display compatible ceiling light fixtures. Most living rooms have a closet with an original single-panel wood door, most with original hardware.

Dining rooms have refinished hardwood flooring with high wood baseboards and smooth plaster walls. Ceilings are finished in smooth plaster, typically with a simple crown molding, and all display a compatible ceiling light fixture. Six of the units feature original built-in wood cabinetry, many with original hardware. Units 1546 ½ and 1550 contain a compatible wood base cabinet. In Unit 1546, the doorway to the kitchen has been widened for accessibility.

All bedrooms feature refinished hardwood floors, plaster walls and ceilings, simple wood crown molding and high baseboards, and wood multi-panel interior and closet doors, many with original hardware. In Unit 1546, the bedroom and closet doorways have been widened for accessibility and a compatible wood panel door has been installed.

All kitchen spaces feature new resilient tile flooring, and plaster walls and ceilings. Approximately half of the units retain their original tiled countertops with backsplashes, which have been regouted and cleaned. Non-original countertops and backsplashes have been replaced with compatible thinset ceramic tile with bullnose edge. Three units retain their original

United States Department of the Interior
National Park Service

National Register of Historic Places
Continuation Sheet

Bungalow Court at 1544 N. Serrano Avenue

Name of Property

Los Angeles, CA

County and State

N/A

Name of multiple listing (if applicable)

Section number 7 Page 12 of 24

enamel sinks, which have been reglazed. Non-original sinks have been replaced with compatible enamel double sinks. Some units retain some original built-in cabinetry, and most of the units have original built-in spice cabinets and ice boxes, all of which has been repaired and painted. The remaining cabinetry consists of compatible replacements of non-originals. A new wood base cabinet with a ceramic tile countertop and backsplash occupies the space adjacent to the new smaller range/oven. All units have new range hoods and compatible ceiling light fixtures. In Unit 1546, the doorway to the hall has been widened for accessibility.

The service porches function as an extension of the kitchen. They have new resilient tile flooring with high wood baseboards, and plaster wall and ceiling finishes. A compatible wood upper cabinet and base cabinet with ceramic tile countertop and backsplash have been installed for additional storage space adjacent to the refrigerator. Service porches also contain new electrical panels and a compatible ceiling light fixture. In Unit 1546, walls separating the kitchen, bathroom and service porch have been relocated to enlarge the spaces for accessibility. While the dimensions of the spaces have changed somewhat, their overall configuration and internal arrangement remain unchanged.

All units have a hallway with refinished hardwood floors, plaster walls and ceilings, and high wood baseboards. Hallways feature a plumbing access door, built-in wooden linen closet set in an original decorative wood surround, an attic access door, and a compatible ceiling light fixture. Non-original ceiling soffits accommodate new duct work. In Unit 1546, doorways to the bedroom, kitchen and bathroom have been widened for accessibility and compatible wood panel doors have been installed.

All bathrooms feature smooth plaster walls and ceilings, and high wooden baseboards. One unit has original hexagonal tile flooring. Non-original flooring has been replaced with compatible ceramic tile. Most units retain their original multi-panel wood entry door with original hardware, some with a single light at the top. All units have an original cast-iron enamel bathtub and original tile tub surround. The tile has been cleaned and regouted, and the bathtubs have been reglazed. All showers feature compatible new thinset ceramic wall tile, shower curtain rod, low-flow shower heads, and temperature-controlled shower valves. Some units exhibit an original built-in wood medicine cabinet with a decorative wood surround. Non-original medicine cabinets have been replaced with a new wood cabinet that matches the original. Compatible wall-mounted china sinks with new faucets, low-flow toilets, wall-mounted towel bars and toilet paper dispensers, ceiling exhaust fans, and compatible ceiling light fixtures appear throughout. One unit has compatible wood cabinetry; all other units retain their original built-in wood cabinetry. In Unit 1546, the bathroom has been enlarged for accessibility. The sink, toilet and original bathtub have been relocated, and wall-mounted grab bars installed. While the dimensions of the bathroom, kitchen and hallway in this unit have been altered somewhat, their overall configuration and internal arrangement remain unchanged.

Rear Residence

The rear residence contains two two-story units (Units 1548 and 1548 1/2). Each contains a living room, kitchen with nook, service porch, hallway, two bedrooms, one full bathroom, and one half-bathroom. While these units differ from the bungalows in the arrangement of spaces, they display many of the same original interior features, including hardwood flooring, smooth plaster walls, simple crown moldings and high wooden baseboards, decorative wooden window and door surrounds, multi-panel wood interior doors, wooden built-ins and cabinetry, tile countertops, and metal fixtures.

Living rooms display original refinished hardwood flooring, painted plaster walls and ceilings, decorative wood crown molding, and simple high wood baseboards. Walls have been patched and painted where non-original wall heaters were removed. Each unit has a storage closet beneath the staircase enclosed with a wood-frame three-over-one door, and a secondary closet space with an original single-panel wood door with original hardware. All units display compatible ceiling light fixtures. A heavy ceiling beam with a decorative wood molding separates the living and dining rooms. A staircase off the living room provides access to second story spaces. The staircase is composed of a quarter-turn flight of wooden steps, with a non-original wall-mounted handrail. There is an original wooden balustrade at the top and bottom of the staircase.

United States Department of the Interior
National Park Service

National Register of Historic Places
Continuation Sheet

Bungalow Court at 1544 N. Serrano Avenue

Name of Property

Los Angeles, CA

County and State

N/A

Name of multiple listing (if applicable)

Section number 7 Page 13 of 24

The kitchens feature new resilient tile flooring, plaster walls and ceilings, and high wood baseboards. Both units retain their original enamel sinks, which have been reglazed, and the original tiled countertops with backsplashes, which have been regROUTED and cleaned. Most of the existing built-in wood cabinetry is original. The remaining cabinets are compatible replacements of non-originals. Both units have original ice boxes, new range hoods, and compatible ceiling light fixtures. Off of the kitchen, a small breakfast nook contains an original ironing board cabinet.

The service porches function as an extension of the kitchen. They have new resilient tile flooring with high wood baseboards, and plaster wall and ceiling finishes. Compatible wood upper cabinets and base cabinets with ceramic tile countertop and backsplash have been installed for additional storage space adjacent to the refrigerator. Service porches also contain new electrical panels and a compatible ceiling light fixture. In both units, the doorway between the kitchen and service porch has been widened for improved access to the service porch and the adjacent bathroom.

Each unit has a hallway with refinished hardwood floors, plaster walls and ceilings, and high wood baseboards. Hallways feature a plumbing access door, built-in wooden linen closet set in an original decorative wood surround, and a compatible ceiling light fixture.

All bedrooms feature refinished hardwood floors, plaster walls and ceilings, simple wood crown molding and high baseboards, and wood multi-panel interior and closet doors, many with original hardware. The closet doorways have been widened for improved access and a compatible wood panel door has been installed.

The bathrooms feature smooth plaster walls and ceilings, high wooden baseboards, and original wood panel entry doors, some with a single light in the top. One of the upstairs bathrooms has original hexagon tile floors; the other has new compatible ceramic tile flooring. The downstairs bathrooms have new resilient tile flooring. Original built-in wood medicine cabinets with a decorative wood surround, compatible wall-mounted china sinks with new faucets, low-flow toilets, wall-mounted towel bars and toilet paper dispensers, ceiling exhaust fans, and compatible ceiling/wall light fixtures appear throughout. The upstairs bathrooms also contain an original cast-iron enamel bathtub with original tile tub surround. The tile has been cleaned and regROUTED, and the bathtubs have been reglazed. Showers feature compatible new thinset ceramic wall tile, shower curtain rod, low-flow shower heads, and temperature-controlled shower valves.

Garages

The property contains two original two-bay garage buildings, located at the northeast and southeast corners of the property. The design of the garages is similar to that of the residential structures. Each garage building has a flat roof with a molded stepped parapet with metal coping, and an asphalt shingle clad pent roof below. The exterior is clad in textured cement stucco. Each parking bay has a ceiling light, and is enclosed with a pair of original swinging wood doors. An original metal downspout is located between the two bays.

Laundry

A new 113-square foot non-contributing laundry room is located immediately to the south of the northern garage building. The building is designed to be compatible with existing structures, and features a flat roof with a parapet and asphalt shingle clad pent roof below. The exterior walls are clad in textured stucco to match the residences. The primary (west) façade contains a compatible wood panel door with a vision light, and the south elevation features paired wood double-hung sash windows. An exterior water heater in a painted metal cabinet occupies the rear elevation. Interior walls are gypsum board wall assembly with a skim coat finish, and the floor is concrete. Interior features include washing machines, gas dryers, wall-mounted single-bowl service sink, a fold-down work table, and a circulating ceiling fan. This new laundry room is located behind the rear residence and is not visible from the street.

United States Department of the Interior
National Park Service

National Register of Historic Places Continuation Sheet

Bungalow Court at 1544 N. Serrano Avenue
Name of Property
Los Angeles, CA
County and State
N/A
Name of multiple listing (if applicable)

Section number 7 Page 14 of 24

Character-Defining Features

The bungalow court at 1544 N. Serrano Avenue retains many character-defining features from its original date of construction. Character-defining exterior features include:

- Overall arrangement of buildings (six detached bungalows and a rear residence) around a central courtyard.
- Flat roofs with molded stepped parapets.
- Textured stucco exterior wall cladding.
- Wood double-hung sash windows and tripartite windows.
- Entry porches and wood multi-light front entry doors and original hardware.
- Overall configuration of landscaped areas and concrete walkways.
- Scored concrete walkways along the perimeter of courtyard and linking building entrances.
- Shallow planter beds flanking bungalow entries.
- Two two-car garage buildings.

Similarly, the property's residential buildings retain many character-defining interior features, including:

- Overall arrangement of interior spaces.
- Hardwood flooring.
- Plaster walls and ceilings.
- Wood baseboards and crown moldings.
- Wood window and door surrounds.
- Multi-panel wood interior doors with original hardware.
- Wooden built-ins and cabinetry.
- Tile countertops and backsplashes.
- Cast-iron enamel bathtubs and tile surrounds.
- Hexagonal bathroom floor tile.

Bungalow Court at 1544 N. Serrano Avenue
Name of Property

Los Angeles, CA
County and State

8. Statement of Significance

Applicable National Register Criteria

(Mark "x" in one or more boxes for the criteria qualifying the property for National Register listing.)

- A Property is associated with events that have made a significant contribution to the broad patterns of our history.
- B Property is associated with the lives of persons significant in our past.
- C Property embodies the distinctive characteristics of a type, period, or method of construction or represents the work of a master, or possesses high artistic values, or represents a significant and distinguishable entity whose components lack individual distinction.
- D Property has yielded, or is likely to yield, information important in prehistory or history.

Criteria Considerations

(Mark "x" in all the boxes that apply.)

Property is:

- A Owned by a religious institution or used for religious purposes.
- B removed from its original location.
- C a birthplace or grave.
- D a cemetery.
- E a reconstructed building, object, or structure.
- F a commemorative property.
- G less than 50 years old or achieving significance within the past 50 years.

Areas of Significance

(Enter categories from instructions.)

Architecture

Community Planning and Development

Period of Significance

1925

Significant Dates

1925

Significant Person

(Complete only if Criterion B is marked above.)

N/A

Cultural Affiliation

(undefined)

Architect/Builder

Postell

Period of Significance (justification)

The period of significance for the property is 1925, the year of its original construction.

Criteria Considerations (explanation, if necessary)

N/A

Bungalow Court at 1544 N. Serrano Avenue
Name of Property

Los Angeles, CA
County and State

Statement of Significance

(Provide a summary paragraph that includes level of significance and applicable criteria.)

The property at 1544 North Serrano Avenue is an eight-unit bungalow court constructed in 1925. Designed in the Spanish Colonial Revival style by architect Postell (first name unknown)¹, the site is composed of three detached bungalows on each side of a central courtyard, with a two-story two-unit building at the rear. This property is eligible for listing in the National Register of Historic Places under Criterion A at the local level for its association with the development of the Hollywood area of Los Angeles during the 1920s. It is also eligible under Criterion C at the local level because it embodies the distinctive characteristics of the bungalow court, a building type characteristic of residential development in Hollywood during the early decades of the twentieth century. The period of significance for the property is 1925, the year of its original construction.

Narrative Statement of Significance (Provide at least **one** paragraph for each area of significance.)

(See Continuation Sheet.)

¹ Postell also designed the two-story bungalow court at 1628-1630 N. Serrano Avenue.

United States Department of the Interior
National Park Service

National Register of Historic Places Continuation Sheet

Bungalow Court at 1544 N. Serrano Avenue

Name of Property

Los Angeles, CA

County and State

N/A

Name of multiple listing (if applicable)

Section number 8 Page 15 of 24

Significance, continued.

Early Development of Hollywood

Hollywood began as a farming community in the 1870s, with hundreds of acres planted in citrus orchards, tomatoes, peas, beans, and chili peppers.³ In 1887, the town was subdivided by Harvey Wilcox. However, there was little development in the area until 1903, when Hollywood was incorporated as an independent city. The city's population at the time of its incorporation was just 700.⁴

During the settlement's early years, Hollywood's main street, Prospect Boulevard (now Hollywood Boulevard), was lined with pepper trees and large Queen Anne and Mission Revival residences on vast garden-filled lots of nearly 20,000 square feet. In 1907, a census of Hollywood found that over 75% of the houses in Hollywood were owner-occupied. The more transient population later associated with the area had not yet become the norm.⁵

Hollywood's development continued in this vein until World War I, when the commercial development of Hollywood Boulevard began to accelerate. Small stores, a post office, a hotel, and other retail establishments clustered at major intersections, particularly at Vine Street, Highland Avenue and Cahuenga Boulevard. As the local population grew, Hollywood's commercial center expanded, overtaking residential portions of the boulevard. By the start of the 1920s, Hollywood Boulevard had evolved into the main thoroughfare of the area's burgeoning commercial district.

In order to meet the demands of this increasingly urban center, many two- and three-story commercial buildings were constructed. Hollywood's first mid-rise commercial structures were built during the latter half of the 1920s, the area's most intense period of development. These included buildings on Cahuenga Boulevard, Vine Street and Highland Avenue. Movie palaces, formerly located only in downtown Los Angeles, came to Hollywood, a natural outgrowth of the movie industry that was driving much of the local development. Bookstores, restaurants, clothing stores, and department stores catered to the growing population that lived and worked in and around the Hollywood area. Hollywood's commercial center was Los Angeles' first outside of downtown.⁶

Between 1910 and 1920 Hollywood's population increased from 5,000 to 36,000. Writing in 1937's *History of Hollywood*, Edwin O. Palmer observes that "agriculture was practically abandoned, being replaced by businesses and high-class residences, *bungalow courts* and apartments... This great growth was undoubtedly due to motion picture business (emphasis added)."⁷ Hollywood's first film studio was established on the northwest corner of Sunset Boulevard and Gower Street in 1911. Nestor Studios was drawn to the area for its predictable weather and varied landscapes that were ideal for the production of motion pictures. Impressed with the company's success in Hollywood, other studios soon followed. Within months of Nestor's arrival, fifteen companies were shooting in and around Hollywood. By 1926, the weekly payroll in the local film industry reached two million dollars.

The population grew rapidly to support the new industry, and by the late teens and early twenties scores of small independent studios were operating in Hollywood, transforming the area from a residential community of spacious homes on large lots to an active urban center. By the end of the 1920s, Hollywood's population had soared to 50,000.⁸ As Hollywood Boulevard became more commercial, the residential cross-streets to the north and south began to be developed with increasing density. New residential housing types began to populate these streets, including apartment houses, residential hotels, and bungalow courts.

³ Palmer, Edwin O. *History of Hollywood*. Volume 1. Hollywood: Arthur H. Cawston, 1937. (84)

⁴ Pitt, Leonard and Dale Pitt. *Los Angeles A to Z: An Encyclopedia of the City and County*. Berkeley: University of California Press, 1997. (203)

⁵ Palmer. (166)

⁶ Longstreth, Richard. *City Center to Regional Mall: Architecture, the Automobile, and Retailing in Los Angeles*. Cambridge: MIT Press, 1997. (82)

⁷ Palmer. (259)

⁸ Pitt. (203)

United States Department of the Interior
National Park Service

National Register of Historic Places Continuation Sheet

Bungalow Court at 1544 N. Serrano Avenue

Name of Property

Los Angeles, CA

County and State

N/A

Name of multiple listing (if applicable)

Section number 8 Page 16 of 24

The Bungalow Court

The low-rise courtyard building would become the dominant multiple-family dwelling type in Southern California, and the earliest iteration of the type was the bungalow court.⁹ From about 1910 through the 1930s, the bungalow court flourished throughout the Los Angeles region, but particularly in rapidly growing areas such as Pasadena, Santa Monica and Hollywood. Composed of a series of individual dwellings units (bungalows) oriented around a central courtyard, the bungalow court promised much of the quiet and privacy of a single-family house with the flexibility and affordability of rental housing.

The very first bungalow court is attributed to Pasadena architect Sylvanus Marston. His 1908 design for St. Francis Court in Pasadena was touted in contemporary advertisements as "a wonderfully artistic arrangement of eleven beautifully furnished bungalows around a large private court. Every appointment for comfort and welfare of tenants... Just the thing for winter tourists."¹⁰ Marston's concept of the residential courtyard is recognized as the first of its kind in the United States.¹¹ St. Francis Court quickly became a popular seasonal residence for the upper middle class wintering in Pasadena, particularly those "wanting to avoid the formality and activity at the leading resort hotels." Soon other architects and contractors were capitalizing on Marston's idea, and the building type would become "a favorite in Southern California for the first three decades of the 20th century."¹²

Characteristics of Marston's design include an even number of detached one-story bungalows arranged around a central open space; the unified appearance of individual units; separate unit entrances with front porches; and high quality interiors, including many built-ins. These design elements would become character-defining features of the bungalow court. Earlier versions of the type were often vernacular or Craftsman in detailing, composed of a single row of detached units arranged along a side court. In the 1920s, it was more common for the courts to be composed of somewhat larger buildings, or a series of attached units, designed in one of the Period Revival styles popular at the time. Often a larger multi-unit building was situated at the end of the courtyard, creating a U-shaped configuration and providing a visual terminus to the courtyard itself.

Typically, bungalow courts were located on double lots. Early land subdivision in southern California favored the single-family dwelling, so it was this land parcel – typically 50 feet by 150 feet – that became the basic unit of development for the bungalow courts, which "sprouted even in these tight spaces, interspersed among the single-family houses."¹³ The bungalow court attempted to replicate the experience of a single-family house. Each unit featured an individual entrance, typically with a small porch, while the common courtyard took the place of the individual front yard of a single family house. Because bungalow courts tended to blend nicely into single-family streetscapes, they were "utilized extensively in spot development that did not disrupt the physical and social context of given neighborhoods."¹⁴

Bungalow Courts in Hollywood

Bungalow courts proliferated throughout Hollywood beginning around 1910, with the increase in the number of people needing temporary or rental housing, through the mid-1920s, after which higher-density apartment buildings became the norm. While the earliest bungalow courts were marketed to winter tourists, by the 1920s they were more likely to serve as year-round rental housing for people with moderate or lower incomes.¹⁵

⁹ Polyzoides, Stephanos, Roger Sherwood and James Tice. *Courtyard Housing in Los Angeles: A Typological Analysis*. New York: Princeton Architectural Press, 1992. (9)

¹⁰ As quoted in Tuttle, Kathleen. *Sylvanus Marston: Pasadena's Quintessential Architect*. Santa Monica: Hennessey + Ingalls, 2001. (41)

¹¹ Tuttle. (41)

¹² Tuttle. (44)

¹³ Polyzoides. (12)

¹⁴ Polyzoides. (12)

¹⁵ Winter, Robert. *The California Bungalow*. Los Angeles: Hennessey + Ingalls, 1980. (65-67)

United States Department of the Interior
National Park Service

National Register of Historic Places
Continuation Sheet

Bungalow Court at 1544 N. Serrano Avenue
Name of Property
Los Angeles, CA
County and State
N/A
Name of multiple listing (if applicable)

Section number 8 Page 17 of 24

In 1920s Hollywood, the thriving film industry attracted large numbers of new residents, many of whom had just come to Southern California from other parts of the country. People pouring into California were largely middle-class and valued the amenities bungalow courts provided: "Since many of these new arrivals had modest incomes and did not know many people in the area, the bungalow courts provided the advantages of affordable living quarters with the provision of communal outdoor spaces."¹⁶ Interior features such as built-in drawers and cabinetry also appealed to those in town on a temporary basis. For many, the bungalow court embodied "an affordable life style that paid homage to the concept of neighborhood."¹⁷

The proliferation of bungalow courts in 1920s Hollywood coincided with a period of renewed interest in the region's Hispanic past. For this reason, many bungalow courts from the period were designed in the Spanish Colonial Revival style. Enormously popular in Southern California from the late 1910s through the late 1930s, the Spanish Colonial Revival style emerged from a conscious effort by architects to emulate older Spanish architectural traditions. Well suited to Southern California's warm dry climate, the Spanish Colonial Revival style's exotic appearance and a sense of historic depth appealed to many Southern California residents, particularly those relocating from other locales across the country.¹⁸ Characteristic features of the style include smooth stucco wall cladding, tiled or parapeted roofs, arched window and door openings, balconies and patios, and decorative tile or ironwork. The bungalow courts tended to adopt a somewhat simplified version of the style.

Historically, Hollywood contained large colonies of bungalow courts, located just blocks away from the big studios and various other supporting services to the film industry. Today, however, bungalow courts in Hollywood are increasingly rare. With rising land values and intensifying development pressures, low-density multiple family housing in Los Angeles is a thing of the past, and remaining examples are being demolished at an alarming rate. The bungalow court as a housing type is obsolete, and the double lots they occupy are highly appealing to developers who replace them with multi-story buildings with larger units and subterranean parking.

In February 2008, a windshield survey of extant bungalow courts was conducted for the portion of Hollywood immediately north and south of Hollywood Boulevard. Examining the area bounded by Franklin Avenue on the north, Normandie Avenue on the east, Sunset Boulevard on the south, and La Brea Avenue on the west, a total of forty-two bungalow courts were found. Of these, twenty-six appeared to retain good integrity. The remaining properties have been somewhat or substantially altered over time. Sanborn maps of the same area show approximately 100 existing bungalow courts in 1955. In the intervening years, approximately three-quarters of the bungalow courts that were extant in 1955 have been compromised or lost completely due to alteration or demolition. It is unknown how many additional bungalow courts may have been lost prior to 1955.

The historic significance of the Hollywood bungalow court has been established with the listing of two such properties in the National Register of Historic Places. In 1998, following a sensitive rehabilitation, the Colonial Revival style St. Andrews Court was listed in the National Register as an excellent example of the bungalow court type. Whitley Court, a two-story Dutch Colonial Revival bungalow court with a large Queen Anne residence at the rear of the property, was listed in the National Register in 2004 for its "relationship to the development and architecture of Hollywood."¹⁹

1544 N. Serrano Avenue

The property at 1544 N. Serrano Avenue is eligible for listing in the National Register under Criterion A for its association with the growth and development of Hollywood in the 1920s, and under Criterion C as a good example of the bungalow court, a building type that is highly characteristic of residential development in the area during the early decades of the

¹⁶ Polyzoides (10)

¹⁷ Tuttle (44)

¹⁸ McAlister, Virginia and Lee. *A Field Guide to American Houses*. New York: Alfred A. Knopf, 2000. (417-418)

¹⁹ *Whitley Court National Register of Historic Places Registration Form*. Prepared by Christy Johnson McAvoy and Jennifer Trotoux, Historic Resources Group, October 31, 2003

United States Department of the Interior
National Park Service

National Register of Historic Places
Continuation Sheet

Bungalow Court at 1544 N. Serrano Avenue
Name of Property
Los Angeles, CA
County and State
N/A
Name of multiple listing (if applicable)

Section number 8 Page 18 of 24

twentieth century, yet increasingly rare in Hollywood today. The site displays the characteristic orientation of an even number of identical buildings around a central axis, running from the street to a central building at the rear of the property. Its Spanish Colonial Revival details, including stucco exterior cladding and stepped parapets, are also common features of the type as constructed in Hollywood during the 1920s.

In 1979, the subject property was identified as part of an architecturally and historically significant grouping of multiple-family residences, including several bungalow courts, in the 1500 and 1600 blocks of North Serrano Avenue. At that time, this high concentration of bungalow courts and early apartment buildings was said to "present a variety that is not normally found in Hollywood."²⁰ In 1994, the property was identified as a contributor (2D2) to the National Register-eligible "Serrano District," a grouping of sixteen multiple-family properties on the same blocks of North Serrano Avenue. This 2D2 determination was verified in a survey conducted by Myra L. Frank & Associates as part of a Hollywood Redevelopment Plan update that was completed in conjunction with a 2002 City of Los Angeles Community Redevelopment Area Survey.

On June 9, 2008, the National Park Service determined that the subject property appeared eligible for listing in the National Register of Historic Places and approved the Part 1 Historic Preservation Certification Application (Evaluation of Significance).

²⁰ *Historic Resources Inventory form, 1500 & and 1600 Block of Serrano*. Prepared by Denver Miller and Christy Johnson, March 1979. Hollywood Historic and Cultural Resources Survey, Conducted by Hollywood Heritage for the Community Redevelopment Agency, 1984.

Bungalow Court at 1544 N. Serrano Avenue
Name of Property

Los Angeles, CA
County and State

9. Major Bibliographical References

Bibliography (Cite the books, articles, and other sources used in preparing this form.)

(See Continuation Sheet.)

Previous documentation on file (NPS):

- preliminary determination of individual listing (36 CFR 67 has been requested)
- previously listed in the National Register
- previously determined eligible by the National Register
- designated a National Historic Landmark
- recorded by Historic American Buildings Survey # _____
- recorded by Historic American Engineering Record # _____
- recorded by Historic American Landscape Survey # _____

Primary location of additional data:

- State Historic Preservation Office
- Other State agency
- Federal agency
- Local government
- University
- Other
- Name of repository: _____

Historic Resources Survey Number (if assigned): _____

10. Geographical Data

Acreage of Property 0.200959

(Do not include previously listed resource acreage.)

UTM References

(Place additional UTM references on a continuation sheet.)

1 11 3 79 550 37 73 790
Zone Easting Northing

3 _____
Zone Easting Northing

2 _____
Zone Easting Northing

4 _____
Zone Easting Northing

Verbal Boundary Description (Describe the boundaries of the property)

TRACT NO 3469 LOT 3 AND LOT 4

Boundary Justification (Explain why the boundaries were selected.)

The nominated property includes the entire city lot historically associated with the Bungalow Court at 1544 N. Serrano Avenue.

United States Department of the Interior
National Park Service

National Register of Historic Places Continuation Sheet

Bungalow Court at 1544 N. Serrano Avenue

Name of Property

Los Angeles, CA

County and State

N/A

Name of multiple listing (if applicable)

Section number 9 Page 19 of 24

Bibliography.

- Historic Resources Inventory form, 1500 and 1600 Block of Serrano.* Prepared by Denver Miller and Christy Johnson, March 1979. Hollywood Historic and Cultural Resources Survey. Conducted by Hollywood Heritage for the Community Redevelopment Agency, 1984.
- Lancaster, Clay. *The American Bungalow 1880-1930.* New York: Abbeville Press, Inc., 1985.
- Longstreth, Richard. *City Center to Regional Mall: Architecture, the Automobile, and Retailing in Los Angeles.* Cambridge: MIT Press, 1997.
- Los Angeles County Tax Assessor records.
- McAlister, Virginia and Lee. *A Field Guide to American Houses.* New York: Alfred A. Knopf, 2000.
- Ovnick, Merry. *Los Angeles: The End of the Rainbow.* Los Angeles: Bacony Press, 1994.
- Palmer, Edwin O. *History of Hollywood.* Volume 1. Hollywood: Arthur H. Cawston, 1937.
- Pitt, Leonard and Dale Pitt. *Los Angeles A to Z: An Encyclopedia of the City and County.* Berkeley: University of California Press, 1997.
- Polyzoides, Stephanos, Roger Sherwood and James Tice. *Courtyard Housing in Los Angeles: A Typological Analysis.* New York: Princeton Architectural Press, 1992.
- Sanborn maps, City of Los Angeles, 1955.
- Section 106 Review, Finding of Effect Memorandum for 1544 N. Serrano Avenue.* Jones & Stokes, October 10, 2007.
- Tornborg, Kay. "Saving the Serrano Five: Pre-Need." Unpublished paper, April 29, 2003.
- Tuttle, Kathleen. *Sylvanus Marston: Pasadena's Quintessential Architect.* Santa Monica: Hennessey + Ingalls, 2001.
- Whitley Court National Register of Historic Places Registration Form.* Prepared by Christy Johnson McAvoy and Jennifer Trotoux, Historic Resources Group, October 31, 2003.
- Winter, Robert. *The California Bungalow.* Los Angeles: Hennessey + Ingalls, 1980.

Bungalow Court at 1544 N. Serrano Avenue
Name of Property

Los Angeles, CA
County and State

11. Form Prepared By

name/title Kari Fowler
organization Historic Resources Group date April 23, 2010
street & number 1728 N. Whitley Avenue telephone (323) 469-2349
city or town Hollywood state CA zip code 90028
e-mail kari@historicla.com

Additional Documentation

Submit the following items with the completed form:

- Maps:** A **USGS map** (7.5 or 15 minute series) indicating the property's location.
Enclosed
- A **Sketch map** for historic districts and properties having large acreage or numerous resources. Key all photographs to this map.
N/A
- Attachments**
Attachment 1: Los Angeles County Tax Assessor Map with Property Boundary
Attachment 2: Site Plan (does not depict new construction)
Attachment 3: Sanborn Map, 1955
Attachment 4: Photo Log
- Additional items:** (Check with the SHPO or FPO for any additional items.)

Photographs:

Type and Number of Photographs: Thirteen archival 4x6" black-and-white photographic prints.

Name of Property: Bungalow Court at 1544 N. Serrano Avenue

City or Vicinity: Los Angeles

County: Los Angeles

State: CA

Photographer: Carly Caryn

Date Photographed: January 2010

Description of Photograph(s) and number: See Photo Log (Attachment 4)

Bungalow Court at 1544 N. Serrano Avenue
Name of Property

Los Angeles, CA
County and State

Property Owner:

(Complete this item at the request of the SHPO or FPO.)

name William F. Harris, Hollywood Bungalow Courts, L.P.
street & number 5020 W. Santa Monica Blvd telephone (323) 469-0710
city or town Los Angeles state CA zip code 90029

Paperwork Reduction Act Statement: This information is being collected for applications to the National Register of Historic Places to nominate properties for listing or determine eligibility for listing, to list properties, and to amend existing listings. Response to this request is required to obtain a benefit in accordance with the National Historic Preservation Act, as amended (16 U.S.C. 460 et seq.).

Estimated Burden Statement: Public reporting burden for this form is estimated to average 18 hours per response including time for reviewing instructions, gathering and maintaining data, and completing and reviewing the form. Direct comments regarding this burden estimate or any aspect of this form to the Office of Planning and Performance Management, U.S. Dept. of the Interior, 1849 C. Street, NW, Washington, DC.

United States Department of the Interior
National Park Service

National Register of Historic Places Continuation Sheet

Bungalow Court at 1544 N. Serrano Avenue

Name of Property

Los Angeles, CA

County and State

N/A

Name of multiple listing (if applicable)

Section number Additional Documentation

Page 20 of 24

Additional Documentation.

- Attachment 1: Los Angeles County Tax Assessor Map with Property Boundary
- Attachment 2: Site Plan
- Attachment 3: Sanborn Map, 1955
- Attachment 4: Photo Log

United States Department of the Interior
National Park Service

National Register of Historic Places Continuation Sheet

Bungalow Court at 1544 N. Serrano Avenue

Name of Property

Los Angeles, CA

County and State

N/A

Name of multiple listing (if applicable)

Section number Additional Documentation

Page 21 of 24

Attachment 1. Los Angeles County Tax Assessor Map with Property Boundary.

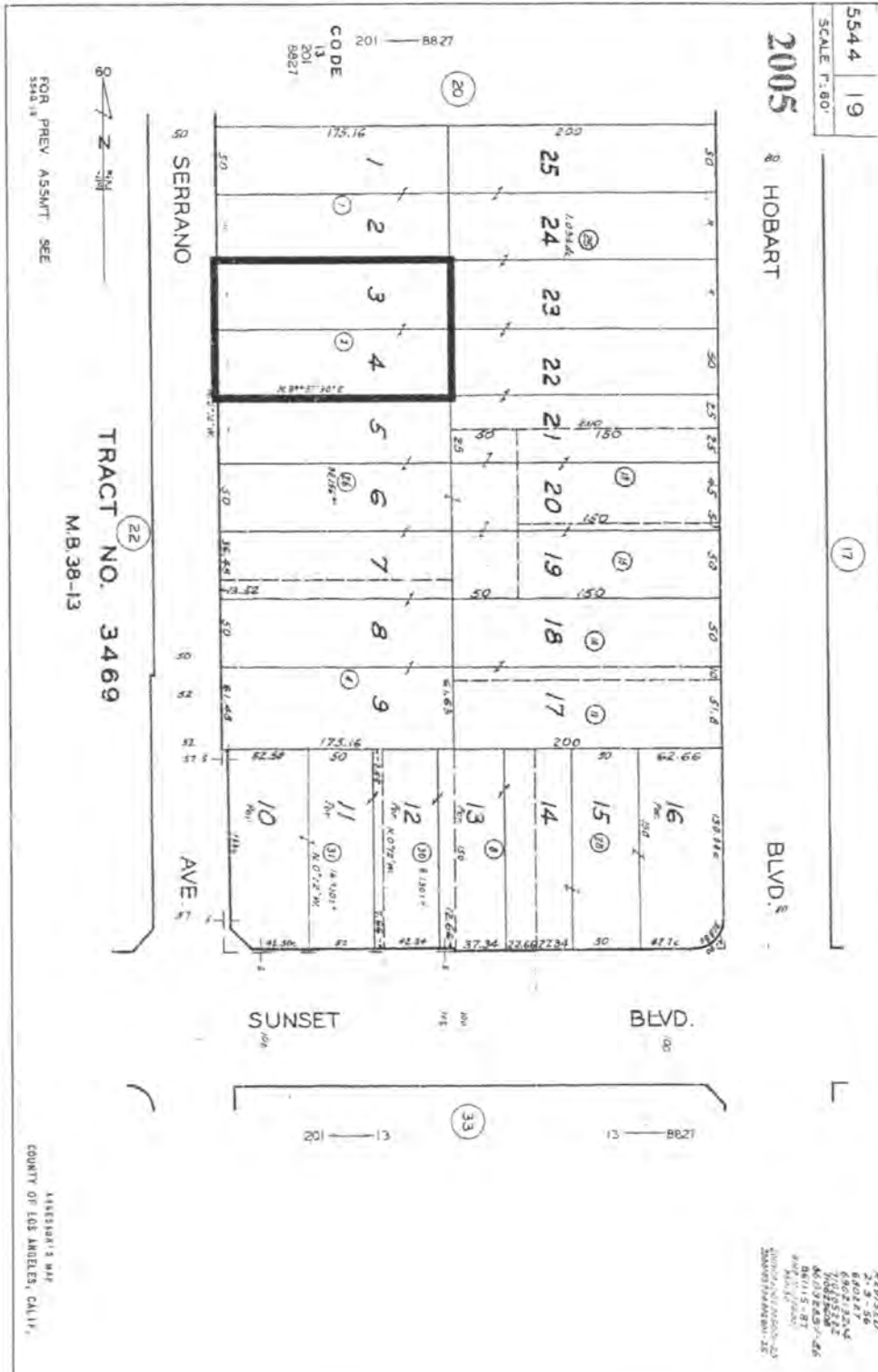

United States Department of the Interior
National Park Service

National Register of Historic Places Continuation Sheet

Bungalow Court at 1544 N. Serrano Avenue

Name of Property

Los Angeles, CA

County and State

N/A

Name of multiple listing (if applicable)

Section number Additional Documentation

Page 22 of 24

Attachment 2. Site Plan.

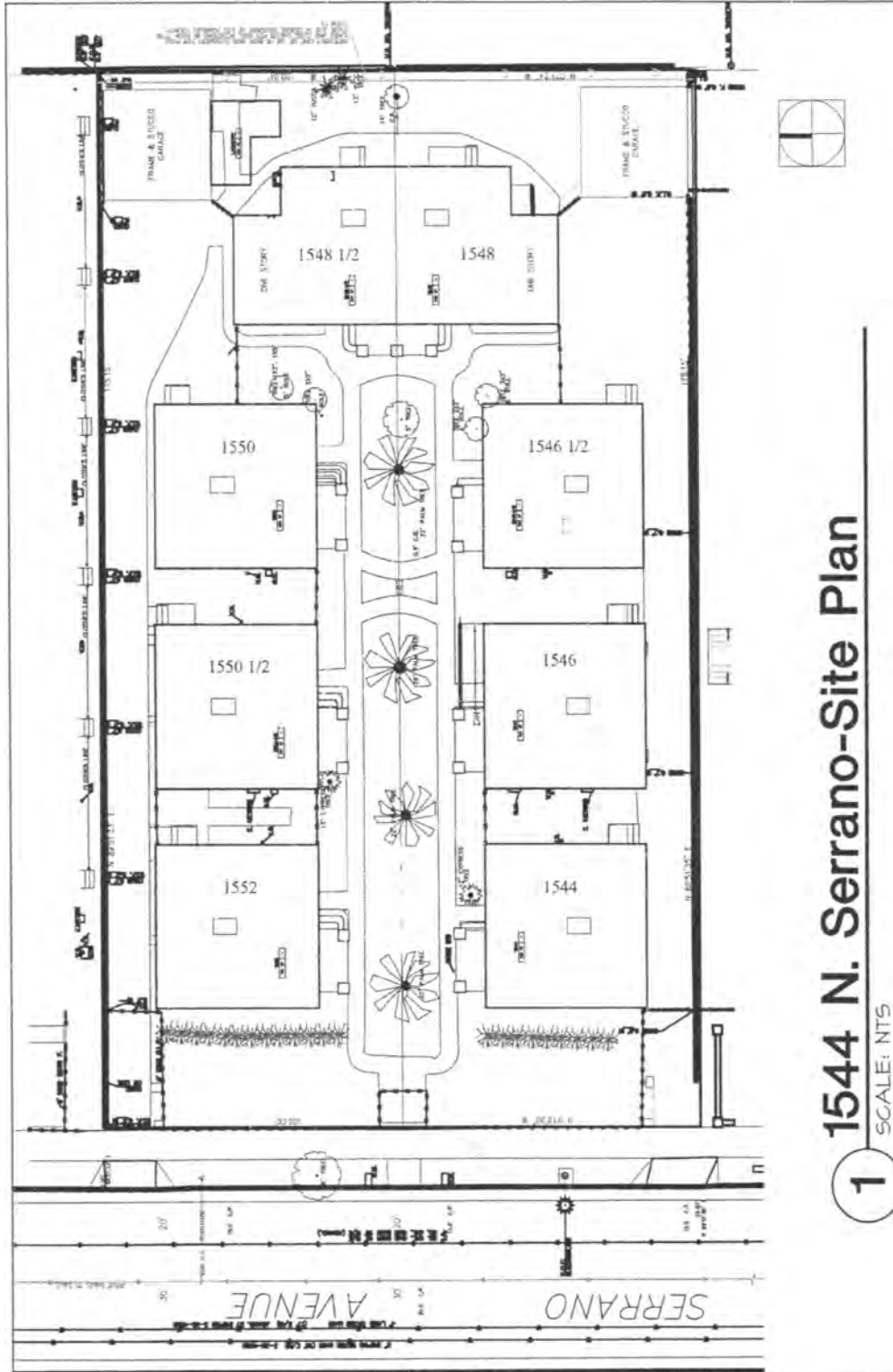

United States Department of the Interior
National Park Service

National Register of Historic Places Continuation Sheet

Bungalow Court at 1544 N. Serrano Avenue

Name of Property

Los Angeles, CA

County and State

N/A

Name of multiple listing (if applicable)

Section number Additional Documentation

Page 23 of 24

Attachment 3. Sanborn Map, 1955.

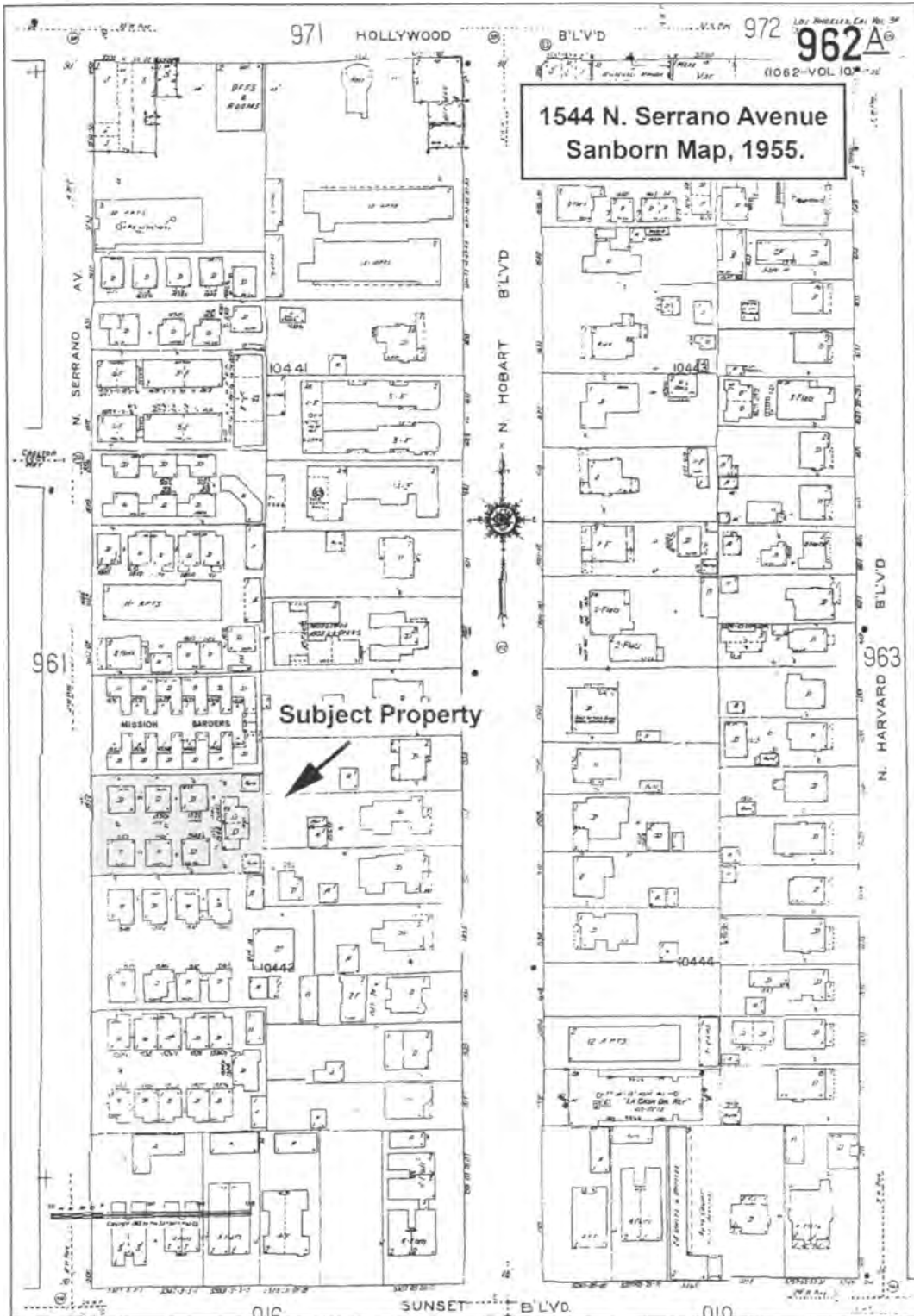

United States Department of the Interior
National Park Service

National Register of Historic Places Continuation Sheet

Bungalow Court at 1544 N. Serrano Avenue

Name of Property

Los Angeles, CA

County and State

N/A

Name of multiple listing (if applicable)

Section number Additional Documentation

Page 24 of 24

Attachment 4. Photo Log.

PHOTO NO.	DESCRIPTION/VIEW
1	Exterior. West (primary) Elevation. East view.
2	Exterior. West Elevation. Southeast view.
3	Exterior. West Elevation of rear residence and interior of courtyard. East view.
4	Exterior. West and South Elevations of northern bungalow. Northeast view.
5	Exterior. North Elevation and driveway. Southwest view.
6	Exterior. North Elevation of rear residence and north garage. Southeast view.
7	Interior. Living and dining rooms. Northeast view.
8	Interior. Living and dining rooms. Northwest view.
9	Interior. Living room with staircase. North view.
10	Interior. Kitchen. Southeast view.
11	Interior. Kitchen. South view.
12	Interior. Bedroom. Northeast view.
13	Interior. Bedroom. Northwest view.

UNITED STATES DEPARTMENT OF THE INTERIOR
NATIONAL PARK SERVICE

NATIONAL REGISTER OF HISTORIC PLACES
EVALUATION/RETURN SHEET

REQUESTED ACTION: NOMINATION

PROPERTY Bungalow Court at 1544 N. Serrano Avenue
NAME:

MULTIPLE
NAME:

STATE & COUNTY: CALIFORNIA, Los Angeles

DATE RECEIVED: 8/06/10 DATE OF PENDING LIST: 9/01/10
DATE OF 16TH DAY: 9/16/10 DATE OF 45TH DAY: 9/20/10
DATE OF WEEKLY LIST:

REFERENCE NUMBER: 10000764

REASONS FOR REVIEW:

APPEAL: N DATA PROBLEM: N LANDSCAPE: N LESS THAN 50 YEARS: N
OTHER: N PDIL: N PERIOD: N PROGRAM UNAPPROVED: N
REQUEST: N SAMPLE: N SLR DRAFT: N NATIONAL: N

COMMENT WAIVER: N

ACCEPT RETURN REJECT 9.16.10 DATE

ABSTRACT/SUMMARY COMMENTS:

Entered in
The National Register
of
Historic Places

RECOM./CRITERIA _____

REVIEWER _____ DISCIPLINE _____

TELEPHONE _____ DATE _____

DOCUMENTATION see attached comments Y/N see attached SLR Y/N

If a nomination is returned to the nominating authority, the nomination is no longer under consideration by the NPS.



1544-15

























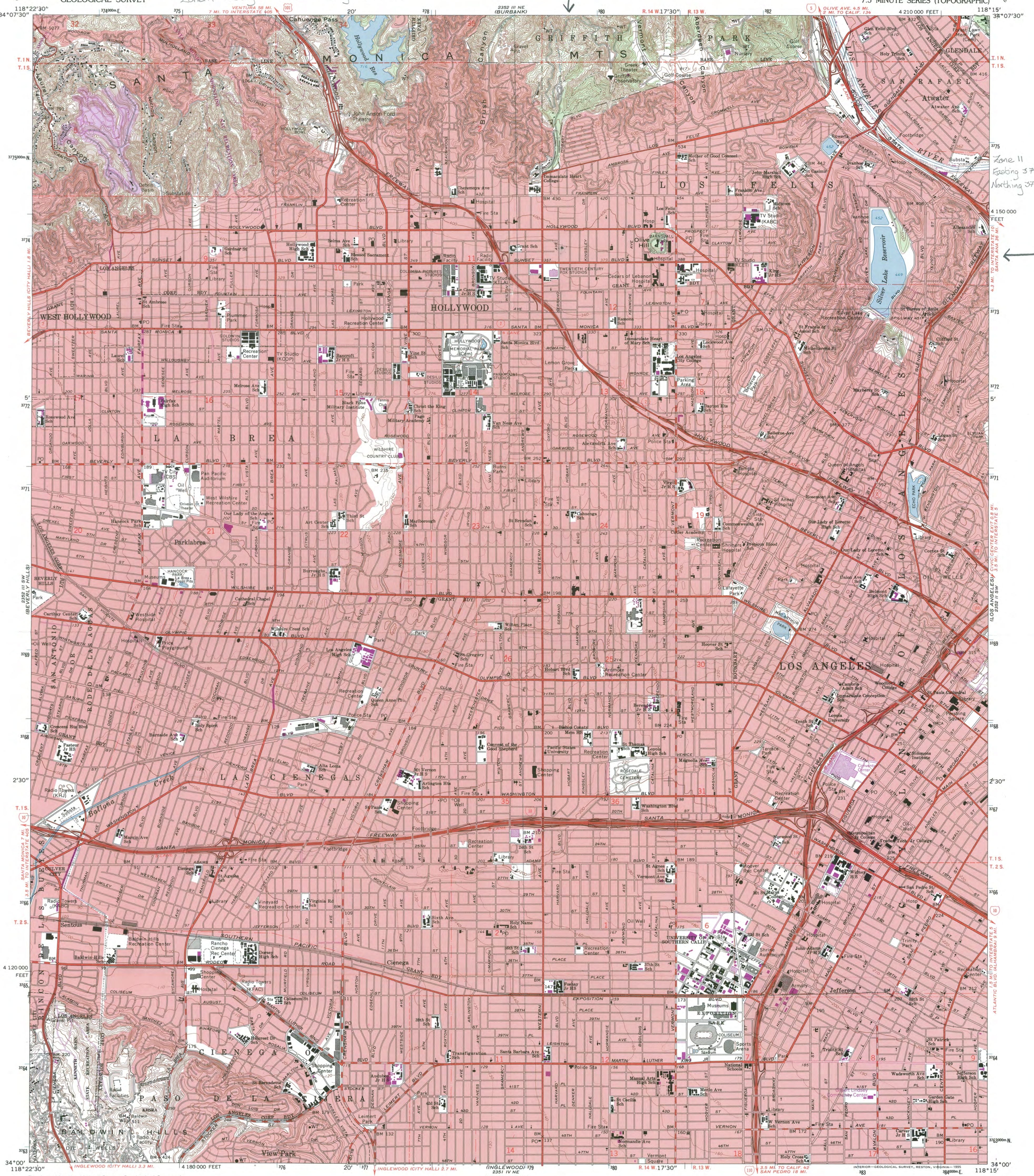

Produced by the United States Geological Survey in cooperation with California Department of Water Resources Control by USGS, NOS/NOAA and Los Angeles City and County. Compiled from aerial photographs taken 1964. Field checked 1966. North American Datum of 1927 (NAD 27). Projection and 1000-foot ticks: California Coordinate System, zone 7 (Lambert Conformal Conic). Blue 1000-meter Universal Transverse Mercator ticks, zone 11 North American Datum of 1983 (NAD 83) is shown by dashed corner ticks. The values of the shift between NAD 27 and NAD 83 for 7.5-minute intersections are obtainable from National Geodetic Survey NADCON software. There may be private inholdings within the boundaries of the National or State reservations shown on this map. Red tint indicates areas in which only landmark buildings are shown. A portion of the south half of this map lies within a subsidence area. Vertical control based on latest available adjustment.

UTM GRID AND 1984 MAGNETIC NORTH DECLINATION AT CENTER OF SHEET
0°14' 14" N
14" 249 MILLS

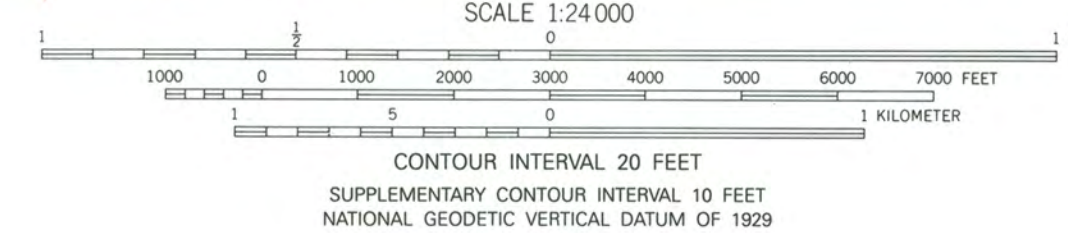

ROAD CLASSIFICATION
Heavy-duty ——— Light-duty ———
Medium-duty ——— Unimproved dirt ———
Interstate Route U.S. Route State Route

QUADRANGLE LOCATION
CALIF.

HOLLYWOOD, CA
34118-A3-TF-024
1966
PHOTOREVISED 1981
MINOR REVISION 1994
DMA 2352 III SE-SERIES V895

THIS MAP COMPLIES WITH NATIONAL MAP ACCURACY STANDARDS
FOR SALE BY U.S. GEOLOGICAL SURVEY, P.O. BOX 25286, DENVER, COLORADO 80225
A FOLDER DESCRIBING TOPOGRAPHIC MAPS AND SYMBOLS IS AVAILABLE ON REQUEST

Revisions shown in purple and woodland compiled from aerial photographs taken 1978 and other source data. This information not field checked. Map dated 1981. Purple tint indicates extension of urban areas.

Zone 11
Easting 379 550
Northing 3773 790

4 150 000
FEET

4 120 000
FEET

4 230 000
FEET

4 260 000
FEET

4 270 000
FEET

4 270 000
FEET

ISBN 0-607-08940-7
9 780607 089400

**Bungalow Court at 1544 North Serrano Avenue
Los Angeles, Los Angeles County
Staff Report**

The property at 1544 North Serrano Avenue is an eight-unit bungalow court constructed in 1925. Designed in the Spanish Colonial Revival style by architect Postell (first name unknown), the site is composed of three detached bungalows on each side of a central courtyard, with a two-story two-unit building at the rear. This property is eligible for listing in the National Register of Historic Places under Criterion A at the local level for its association with the development of the Hollywood area of Los Angeles during the 1920s. It is also eligible under Criterion C at the local level because it embodies the distinctive characteristics of the bungalow court, a building type characteristic of residential development in Hollywood during the early decades of the twentieth century. The period of significance for the property is 1925, the year of its original construction.

The property retains many of its original features which are characteristic of the bungalow court building type and/or Spanish Colonial Revival architectural style. Historic exterior features include flat roofs with molded stepped parapets; wood double-hung sash and tripartite windows; wood front doors and original hardware; and scored concrete walkways. Historic interior features include hardwood flooring; plaster walls and ceilings; wood baseboards and crown moldings; wood window and door surrounds; multi-panel wood interior doors with original hardware; wooden built-ins and cabinetry, including medicine cabinets; original tile countertops and backsplashes; and bathtubs and tile surrounds, and hexagonal tile flooring.

In 2009, this property was one of four Hollywood bungalow courts rehabilitated in accordance with the Secretary of Interior's Standards by Hollywood Community Housing Corporation (HCHC). On March 31, 2010, the National Park Service determined that the completed rehabilitation project conforms to the Secretary of the Interior's Standards and approved the Part 3 Historic Preservation Certification Application (Request for Certification of Completed Work).

The property is nominated on behalf of the owner, William F. Harris, Hollywood Bungalow Courts, L.P. Staff supports the nomination as written and recommends the State Historical Resources Commission determine that the Bungalow Court at 1516 N. Serrano meets National Register Criteria A and C at the local level of significance. Staff recommends the State Historic Preservation Officer approve the nomination for forwarding to the National Park Service for listing in the National Register.

Amy H. Crain
Historian II
May 24, 2010

**OFFICE OF HISTORIC PRESERVATION
DEPARTMENT OF PARKS AND RECREATION**

1725 23rd Street, Suite 100
SACRAMENTO, CA 95816-7100
(916) 445-7000 Fax: (916) 445-7053
calshpo@parks.ca.gov
www.ohp.parks.ca.gov



August 4, 2010

Dr. Stephanie Smith Toothman, Keeper
National Register of Historic Places
National Park Service 2280
1201 I (Eye) Street, NW
Washington, DC 20005

Subject: **Bungalow Court at 1544 North Serrano Avenue
Los Angeles County, California
National Register of Historic Places Nomination**

Dear Dr. Toothman: *Stephanie*

Enclosed please find the **Bungalow Court at 1544 North Serrano Avenue** nomination to the National Register of Historic Places. On July 30, 2010 in Sacramento, California, the California State Historical Resources Commission unanimously found the property eligible for the National Register of Historic Places under Criteria A and C at the local level of significance.

The Bungalow Court at 1544 North Serrano Avenue is nominated to the National Register on behalf of its owner, William F. Harris, Hollywood Bungalow Courts, L.P. In 2009, this property was one of four Hollywood bungalow courts rehabilitated in accordance with the Secretary of Interior's Standards by Hollywood Community Housing Corporation. On March 31, 2010, the National Park Service determined that the completed rehabilitation project conforms to the Secretary of the Interior's Standards and approved the Part 3 Historic Preservation Certification Application.

Designed in the Spanish Colonial Revival style by architect Postell (first name unknown), the site is composed of three detached bungalows on each side of a central courtyard, with a two-story two-unit building at the rear. The property retains many of its original features which are characteristic of the bungalow court building type and/or Spanish Colonial Revival architectural style.

If you have any questions regarding this nomination, please contact Amy Crain of my staff at 916-445-7009.

Sincerely,

Milford Wayne Donaldson, FAIA
State Historic Preservation Officer

Enclosures