



NATIONAL REGISTER OF HISTORIC PLACES
PROPERTY PHOTOGRAPH FORM

(Type all entries - attach to or enclose with photograph)

STATE Kentucky	
COUNTY Scott	
FOR NPS USE ONLY	
ENTRY NUMBER MAR 3 1975	DATE

SEE INSTRUCTIONS

1. NAME

COMMON: General John Payne House
AND/OR HISTORIC: Same

2. LOCATION

STREET AND NUMBER:
Georgetown, Frankfort Pike (U.S. 460) 1 1/2 miles west of Georgetown

CITY OR TOWN:
Georgetown

STATE: Kentucky	CODE 021	COUNTY: Scott	CODE 209
--------------------	-------------	------------------	-------------

3. PHOTO REFERENCE

PHOTO CREDIT: Ann B. Bevins
DATE OF PHOTO: 1970
NEGATIVE FILED AT:
Bevins, Route 4, Lexington Pike, Georgetown, Kentucky

4. IDENTIFICATION

DESCRIBE VIEW, DIRECTION, ETC.

View from southeast. Original north-south block in center; west addition and porch to left; kitchen wing and enclosed dogtrot on right.

1024

Photo No. 4



**NATIONAL REGISTER OF HISTORIC PLACES
PROPERTY PHOTOGRAPH FORM**

(Type all entries - attach to or enclose with photograph)

SEE INSTRUCTIONS

STATE Kentucky	
COUNTY Scott	
FOR NPS USE ONLY	
ENTRY NUMBER	DATE
MAR 3	1975

1. NAME

COMMON: General John Payne House

AND/OR HISTORIC: Same

2. LOCATION

STREET AND NUMBER:

Georgetown, Frankfort Pike (U.S. 460) 1 1/2 miles west of Georgetown

CITY OR TOWN:

Georgetown

STATE:

Kentucky

CODE

021

COUNTY:

Scott

CODE

209

3. PHOTO REFERENCE

PHOTO CREDIT: Ann B. Bevins

DATE OF PHOTO: 1970

NEGATIVE FILED AT:

Bevins, Route 4, Lexington Pike, Georgetown, Kentucky

4. IDENTIFICATION

DESCRIBE VIEW, DIRECTION, ETC.

View from west showing original block with keystone-arch over first-story window and later wing in foreground. (Recent porch at right) # 2094 Photo No. 1



NATIONAL REGISTER OF HISTORIC PLACES
PROPERTY PHOTOGRAPH FORM

(Type all entries - attach to or enclose with photograph)

STATE Kentucky	
COUNTY Scott	
FOR NPS USE ONLY	
ENTRY NUMBER MAR 3 1975	DATE

SEE INSTRUCTIONS

1. NAME

COMMON: General John Payne House

AND/OR HISTORIC: Same

2. LOCATION

STREET AND NUMBER:
Georgetown, Frankfort Pike (U.S. 460) 1 1/2 miles west of Georgetown

CITY OR TOWN:
Georgetown

STATE:
Kentucky

CODE
021

COUNTY:
Scott

CODE
209

3. PHOTO REFERENCE

PHOTO CREDIT: Ann B. Bevins

DATE OF PHOTO: 1970

NEGATIVE FILED AT:
Bevins, Route 4, Lexington Pike, Georgetown, Kentucky

4. IDENTIFICATION

DESCRIBE VIEW, DIRECTION, ETC.

Upstairs interior views showing remains of early mantel
and chair-railing.

394

PROPERTY OF THE NATIONAL REGISTER

Photo No. 3

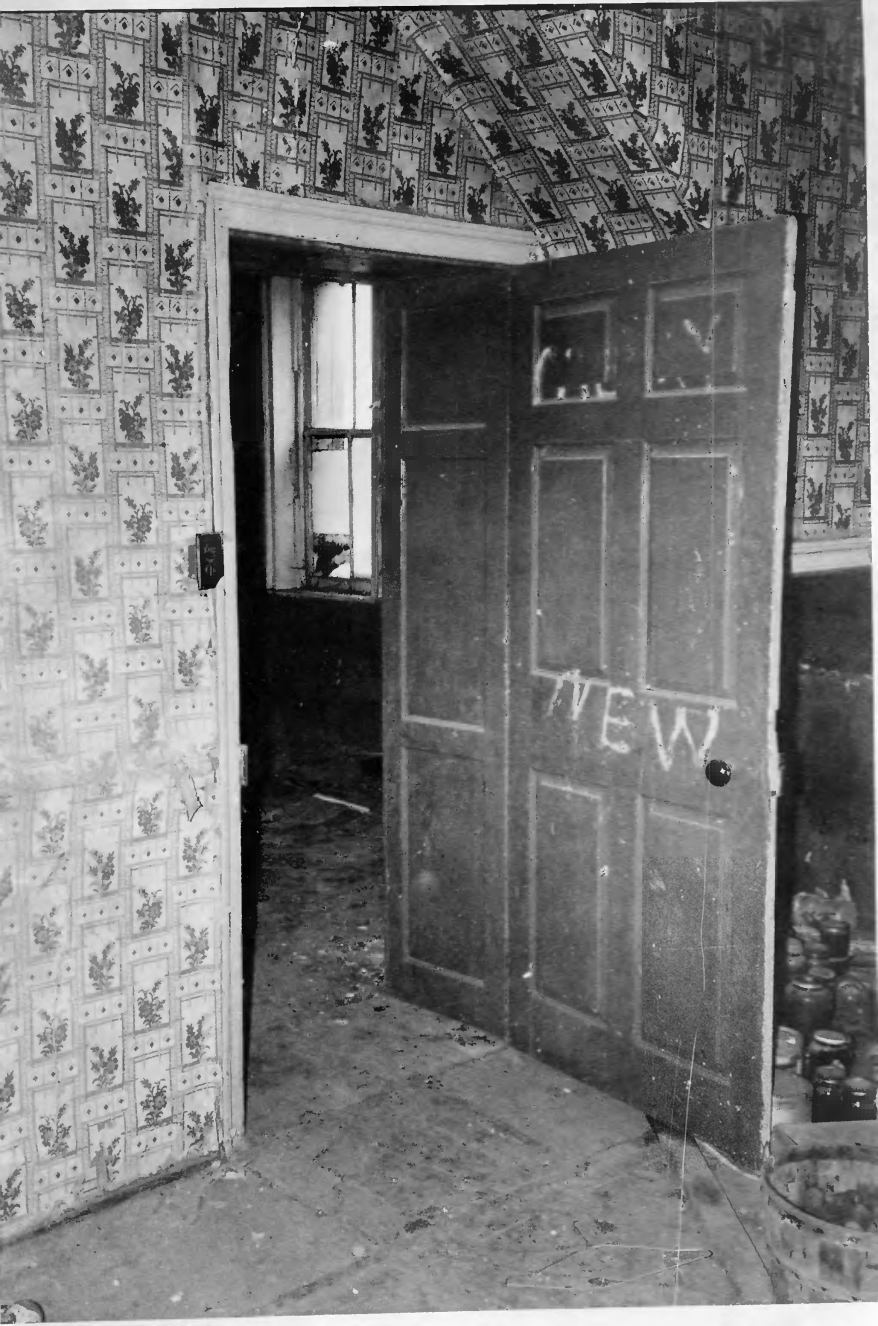

NATIONAL REGISTER OF HISTORIC PLACES
PROPERTY PHOTOGRAPH FORM

(Type all entries - attach to or enclose with photograph)

STATE Kentucky	
COUNTY Scott	
FOR NPS USE ONLY	
ENTRY NUMBER	DATE

SEE INSTRUCTIONS

1. NAME

COMMON: General John Payne House
 AND/OR HISTORIC: Same

2. LOCATION

STREET AND NUMBER:
 Georgetown, Frankfort Pike (U.S. 460) 1 1/2 miles west of Georgetown
 CITY OR TOWN:
 Georgetown

STATE: Kentucky	CODE 021	COUNTY: Scott	CODE 209
--------------------	-------------	------------------	-------------

RECEIVED

3. PHOTO REFERENCE

PHOTO CREDIT: Ann B. Bevins
 DATE OF PHOTO: 1970
 NEGATIVE FILED AT:
 Bevins, Route 4, Lexington Pike, Georgetown, Kentucky

NATIONAL REGISTER

4. IDENTIFICATION

DESCRIBE VIEW, DIRECTION, ETC.

Downstairs shot showing paneled recess, six panel door, area where chair-railing has been removed. Note stairway above.

4 of 4

PROPERTY OF THE NATIONAL REGISTER

Photo No. 2

