

United States Department of the Interior  
National Park Service

National Register of Historic Places  
Continuation Sheet

Section number \_\_\_\_\_ Page \_\_\_\_\_

SUPPLEMENTARY LISTING RECORD

NRIS Reference Number: 99000364                      Date Listed: 3/31/99

Peters House    Knox                      TENNESSEE  
Property Name    County                      State

Knoxville and Knox County MPS  
Multiple Name

-----  
This property is listed in the National Register of Historic Places in accordance with the attached nomination documentation subject to the following exceptions, exclusions, or amendments, notwithstanding the National Park Service certification included in the nomination documentation.

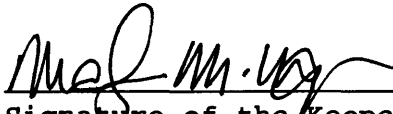
*for*   
Signature of the Keeper

4/1/99  
Date of Action

=====  
Amended Items in Nomination:

Section No. 8

This nomination is amended to delete circa 1855 and circa 1878 from the list of significant dates, since they precede the period of significance selected (circa 1890).

This change has been confirmed with the Tennessee SHPO.

DISTRIBUTION:

- National Register property file
- Nominating Authority (without nomination attachment)

United States Department of the Interior  
National Park Service

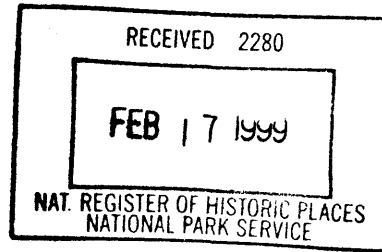

364

National Register of Historic Places  
Registration Form

This form is for use in nominating or requesting determinations for individual properties and districts. See instructions in *How to Complete the National Register of Historic Places registration Form* (National Register Bulletin 16A). Complete each item by marking "x" in the appropriate box or by entering the information requested. If an item does not apply to the property being documented, enter "N/A" for "not applicable." For functions, architectural classification, materials, and areas of significance, enter only categories and subcategories from the instructions. Place additional entries and narrative items on continuation sheets (NPS Form 10-900a). Use a typewriter, word processor, or computer, to complete all items.

1. Name of Property

historic name Peters House  
other names/site number White Columns; Peters, George W., House; Kilgore, Chester, House

2. Location

street & number 1319 Grainger Avenue not for publication N/A  
city or town Knoxville vicinity N/A  
state Tennessee code TN county Knox code 093 zip code 37917

3. State/Federal Agency Certification

As the designated authority under the National Historic Preservation Act, as amended, I hereby certify that this  nomination  request for determination of eligibility meets the documentation standards for registering properties in the National Register of Historic Places and meets the procedural and professional requirements set for in 36 CFR Part 60. In my opinion, the property  meets  does not meet the National Register criteria. I recommend that this property be considered significant

nationally  statewide  locally. (See continuation sheet for additional comments.)

Herbert Y. Hagen 2/10/99  
Signature of certifying official/Title Date

Deputy State Historic Preservation Officer, Tennessee Historical Commission  
State or Federal agency and bureau

In my opinion, the property  meets  does not meet the National Register criteria. ( See Continuation sheet for additional comments.)

Signature of certifying official/Title Date

State or Federal agency and bureau

4. National Park Service Certification

I hereby certify that the property is:

- entered in the National Register.  See continuation sheet
- determined eligible for the National Register.  See continuation sheet
- determined not eligible for the National Register
- removed from the National Register.
- other, (explain): \_\_\_\_\_

for Signature of the Keeper Date of Action  
Mary M. Way 3/31/99

Peters House  
Name of Property

Knox Co., TN  
County and State

**5. Classification**

**Ownership of Property**  
(Check as many boxes as apply)

**Category of Property**  
(Check only one box)

**Number of Resources within Property**  
(Do not include previously listed resources in count)

- private
- public-local
- public-State
- public-Federal

- building(s)
- district
- site
- structure
- object

Contributing	Noncontributing	
--------------	-----------------	--

1	0	buildings
_____	_____	sites
_____	_____	structures
_____	_____	objects
1	0	Total

**Name of related multiple property listing**  
(Enter "N/A" if property is not part of a multiple property listing.)

Historical & Architectural Resources of Knoxville & Knox Co., TN

**Number of Contributing resources previously listed in the National Register**

0

**6. Function or Use**

**Historic Functions**

(Enter categories from instructions)

DOMESTIC: Single Dwelling

**Current Functions**

(Enter categories from instructions)

DOMESTIC: Single Dwelling

**7. Description**

**Architectural Classification**

(Enter categories from instructions)

Colonial Revival

**Materials**

(Enter categories from instructions)

foundation BRICK

walls WEATHERBOARD

roof ASBESTOS

other WOOD

**Narrative Description**

(Describe the historic and current condition of the property on one or more continuation sheets.)

**8. Statement of Significance**

**Applicable National Register Criteria**

(Mark "x" in one or more boxes for the criteria qualifying the property for National Register listing.)

- A** Property is associated with events that have made a significant contribution to the broad patterns of our history.
- B** Property is associated with the lives of persons significant in our past.
- C** Property embodies the distinctive characteristics of a type, period, or method of construction or represents the work of a master, or possesses high artistic values, or represents a significant and distinguishable entity whose components lack individual distinction.
- D** Property has yielded, or is likely to yield, information important in prehistory or history.

**Criteria Considerations**

N/A

(Mark "x" in all boxes that apply.)

Property is:

- A** owned by a religious institution or used for religious purposes.
- B** removed from its original location.
- C** moved from its original location.
- D** a cemetery.
- E** a reconstructed building, object, or structure.
- F** a commemorative property
- G** less than 50 year of age or achieved significance within the past 50 years.

**Narrative Statement of Significance**

(Explain the significance of the property on one or more continuation sheets.)

**Areas of Significance**

(Enter categories from instructions)

ARCHITECTURE

**Period of Significance**

circa 1890

**Significant Dates**

circa 1855; circa 1878; circa 1890

**Significant Person**

(complete if Criterion B is marked)

N/A

**Cultural Affiliation**

N/A

**Architect/Builder**

unknown; Barber, George F. - 1890 Remodeling

**9. Major Bibliographical References**

**Bibliography**

(Cite the books, articles, and other sources used in preparing this form on one or more continuation sheets.)

**Previous documentation on file (NPS):** N/A

- preliminary determination of individual listing (36 CFR 67) has been requested
- previously listed in the National Register
- Previously determined eligible by the National Register
- designated a National Historic Landmark
- recorded by Historic American Buildings Survey # \_\_\_\_\_
- recorded by Historic American Engineering

**Primary location of additional data:**

- State Historic Preservation Office
- Other State Agency
- Federal Agency
- Local Government
- University
- Other

Name of repository:

Knoxville-Knox Co. Metro Planning Commission

Peters House  
Name of Property

Knox County, Tennessee  
County and State

### 10. Geographical Data

Acreage of Property Approximately 5 acres Knoxville Quad 147 NW

#### UTM References

(place additional UTM references on a continuation sheet.)

1	<u>17</u> Zone	<u>236800</u> Easting	<u>3986450</u> Northing	3	_____	_____	_____
2	_____	_____	_____	4	_____	_____	_____

See continuation sheet

#### Verbal Boundary Description

(Describe the boundaries of the property on a continuation sheet.)

#### Boundary Justification

(Explain why the boundaries were selected on a continuation sheet.)

### 11. Form Prepared By

name/title Ann K. Bennett, Senior Planner; Edited Susan A. Besser  
organization Knoxville-Knox Co. Metro Planning Comm.; TN Hist. Comm. date February 8, 1998  
street & number 403 City County Building, 400 Main Avenue telephone 423-521-2500  
city or town Knoxville state TN zip code 37902

#### Additional Documentation

submit the following items with the completed form:

#### Continuation Sheets

#### Maps

A **USGS map** (7.5 Or 15 minute series) indicating the property's location

A **Sketch map** for historic districts and properties having large acreage or numerous resources.

#### Photographs

Representative **black and white photographs** of the property.

#### Additional items

(Check with the SHPO) or FPO for any additional items

#### Property Owner

(Complete this item at the request of SHPO or FPO.)

name Mr. Chester Kilgore  
street & number 1319 Grainger Avenue telephone 423-584-4694  
city or town Knoxville state TN zip code 37917

**Paperwork Reduction Act Statement:** This information is being collected for applications to the National Register of Historic Places to nominate properties for listing or determine eligibility for listing, to list properties, and to amend existing listing. Response to this request is required to obtain a benefit in accordance with the National Historic Preservation Act, as amended (16 U.S.C. 470 *et seq.*)

**Estimated Burden Statement:** Public reporting burden for this form is estimated to average 18.1 hours per response including time for reviewing instructions, gathering and maintaining data, and completing and reviewing the form. Direct comments regarding this burden estimate or any aspect of this form to the Chief, Administrative Services Division, National Park Service, P. O. Box 37127, Washington, DC 20013-7127; and the Office of Management and Budget, Paperwork Reductions Projects (1024-0018), Washington, DC 20303.

United States Department of the Interior  
National Park Service

# National Register of Historic Places Continuation Sheet

Section number 7 Page 1

Peters House  
Knox County, TN

---

## 7. DESCRIPTION

The Peters House, also known as White Columns, George W. Peters House, and Chester Kilgore House is located at 1319 Grainger Avenue in a residential neighborhood. Constructed circa 1855 the original-hall-and-parlor Italianate house underwent modification with the addition of an interior kitchen circa 1878. The present day distinctive Neoclassical design is the handiwork of George F. Barber, nationally and internationally recognized architect. Barber's design, circa 1890s, incorporated a two-tiered two-story front porch as well as modifying the hall-and-parlor plan. The influence of the Neoclassical elements of Barber's design dominates the architectural styling of the house reflecting the architectural trend and return to classicism by late nineteenth century architects. The Peters House sits on a heavily landscaped lot that falls sharply away to the rear, towards First Creek.

The Peters House is a frame structure, resting on a brick foundation. The exterior walls of the house are weatherboard. The roof is side gabled, with cross gables to the west on the front elevation and to the east on the rear elevation. The roof covering consists of patterned asbestos oversized shingles. Windows are two-over-two double-hung in the older portions of the house and one-over-one double-hung in the newer portion, circa 1890. Plain sawn wood lintels top the windows throughout the house, and corner boards with inset cove molding mark the corners in the older section of the house. On the west side elevation, imbricated shingles cover the gable end that includes a sawn wood attic vent. On the east elevation, the original pierced and sawn wood attic vent can still be seen. A central interior brick chimney is visible from the street.

The most prominent feature of the house is the two-tiered two-story front porch, supported by fluted wooden columns with stylized Ionic capitals and marked by a sawn wood balustrade. A portion of the second floor porch on the east side has no roof, and appears as a balcony. As documented from the plans, originally there was a balustrade along the cornice that would have complemented the balustrade on the first and second story porches. The balustrade was removed, but the present owner intends to replace it recreating this element from the detailed plans of the George Barber & Co., which are in the present owner's possession.

On the west portion of the rear elevation is a raised porch with a simple balustrade of square columns, simple handrails and square balusters. A portion of this porch, part of the Barber addition, originally enclosed, presently has a cantilevered roof. The original porch railing is altered. The owner intends to replace the existing balustrade matching the balustrade on the front of the house.

The first floor front entry is accessed through a single light entry door. The original screen door with sawn wood trim still in place. A handsome L-shaped open-string staircase on the rear wall enhances the entry hall. The balustrade of the stained staircase consists of colonial style turned

**United States Department of the Interior**  
**National Park Service**

# **National Register of Historic Places**

## **Continuation Sheet**

Section number 7 Page 2

Peters House  
Knox County, TN

balusters with a colonial style handrail and a paneled newel post. An Art Nouveau electric light fixture sits on the crown of the newel post. Newel posts located on the second floor landing have ball tops. Dropped pendants mark the ceiling trim surrounding the stairwell, the underside is with tongue and groove boards, and a small storage area at the base is identified by a paneled door.

Entrance into the front parlor, part of the original house, is through a wide cased opening on the right from the entrance hall. A fireplace located in this room and has a mantel with reeded columns surmounted by stylized Doric capitals. Applied carvings enhance the capitals and the area below the mantelshelf. The fireplace, tiled in mottled glaze tile, contains the original coal grate and fireplace cover. The fireplace wall in the parlor is solid wood tongue and groove paneling, dating from the 1920s.

Opposite the entry to the front parlor is a wide cased opening to the library. This is part of the addition designed by George Barber. One of the most distinguishing features of the library is a large bay window. Trim in this and other rooms in the 1890s addition exemplify the Neoclassical design, consisting of wide boards resting on plinths. The horizontal member of the window and door frames has a cap trim. Beneath the windows and encased in the trim is a wood panel with raised moldings. In the plans drawn by Barber, a fireplace was designed for the inner wall of this room. Apparently, the plans were modified during the remodeling, because there is no evidence that the fireplace was ever built.

A third cased opening in the entry hall provides access to the dining room. This room is part of the original house, and features window and door trim consisting of bull's eye trim with plain boards. A fireplace located on this wall, and shares the chimney stack with the parlor fireplace. Located to the left of the fireplace is a large china closet with single light glass doors. The ceiling fixture of the dining room is a semi-indirect frosted glass bowl with an acanthus leaf design and hangs by chains from a round ceiling canopy. A plaster ceiling medallion accents the fixture.

The kitchen, probably added circa 1878, is to the rear of the dining room. The large kitchen includes a pantry on the east side of the room, and a five-paneled door with transom, wide door trim resting on plinths and a window on the west room. Both of which lead to the enclosed rear porch. Beadboard wainscot stained to match the trim dates to the 1878 time period. The kitchen was updated in the 1940s. A portion of the pantry was converted to a half bath, circa 1970.

The upper story of the Peters house contains four rooms, a bath and an entry hall. Located on the east or original side of the house are three of the bedrooms. One of them is not accessible from the central hall. As is true in the downstairs portion of the house, the window and door trim in the older portion of the house have bull's eye corner blocks and plain board. The west or Barber addition has Neoclassical door and window moldings, wide board trim with a cap trim along the

United States Department of the Interior  
National Park Service

# National Register of Historic Places Continuation Sheet

Section number 7 Page 3 Peters House  
Knox County, TN

---

horizontal member. Located at the rear of the central hall is a bathroom, with the original plumbing fixtures.

One of the two original bedrooms has a wall of built-in cabinets that extend from floor to ceiling on the window wall. The built-in to the left of the window consists of two single six-panel doors with a two-panel door above. The built-in to the right of the window consists of double doors composed of six-panels with double doors composed of two-panels above. The window between the built-ins has paneled shutters to unify the wall and has a built-in seat at sill height.

Entry to the second story porch is through a door at the front (south) elevation. This door was the original entry door, and was moved to the second story exit as is noted in the plans. The second story roofed porch contains a sawn wood balustrade, a canvas floor covering, as was specified in the Barber plans, and a small open balcony to the east, marked by a sawn wood balustrade with square posts. An original screen door also appears on the entry to the second floor porch.

The floors in the Barber addition to the house are heart pine, while those in the downstairs, older portion of the house have been resurfaced with oak flooring, probably in the 1920s. It is thought that the house was converted to a central heating system, using coal, when the Barber addition was carried out in 1890. Gas lighting was installed in the house shortly after that time, and the house was wired for electricity circa 1920. Five-panel doors are used throughout the house, on both interior and exterior entrances. The doorknobs throughout the house are dark cobalt blue porcelain. The back plates of Art Deco design are of pot metal.

The Peters House has undergone at least three major alterations. From the circa 1855 hall and parlor Italianate house, it was modified by the addition at the rear of an interior kitchen around 1878. In the 1890s, it was further modified through plans prepared by Barber creating a two story front porch and additional rooms to the east elevation of the house. Barber's designs resulted in the modification of the front entry, as well as some interior features of the original house.

The present owner of the Peters House, Mr. Chester Kilgore, has carried out a great deal of restoration work on the house, taking care to preserve the integrity. He has restored the two story front porch, repaired interior surfaces, and updated the wiring and plumbing, all in keeping with the design of the house following the Barber addition of 1890.

The Peters House is an excellent example of the manner that a hall-and-parlor Italianate house evolved to include kitchen facilities and was ultimately remodeled to reflect the Neoclassical influences of the 1890s. The Peters House demonstrates the method that the middle class modified their dwelling to reflect their status as affluent members of the Knoxville community. Reflecting strong Neoclassical influences the Peters House is a significant contribution by nationally recognized architect George F. Barber. The interior of the original house retains the



United States Department of the Interior  
National Park Service

# National Register of Historic Places Continuation Sheet

Section number 7 Page 4

Peters House  
Knox County, TN

---

moldings of the circa 1855 period incorporating elements of the Neoclassical period, especially in the staircase, while the interior of the 1890s addition utilizes the moldings of the period.

United States Department of the Interior  
National Park Service

# National Register of Historic Places Continuation Sheet

Section number 7 Page 5

Peters House  
Knox County, TN

## Floor Plan

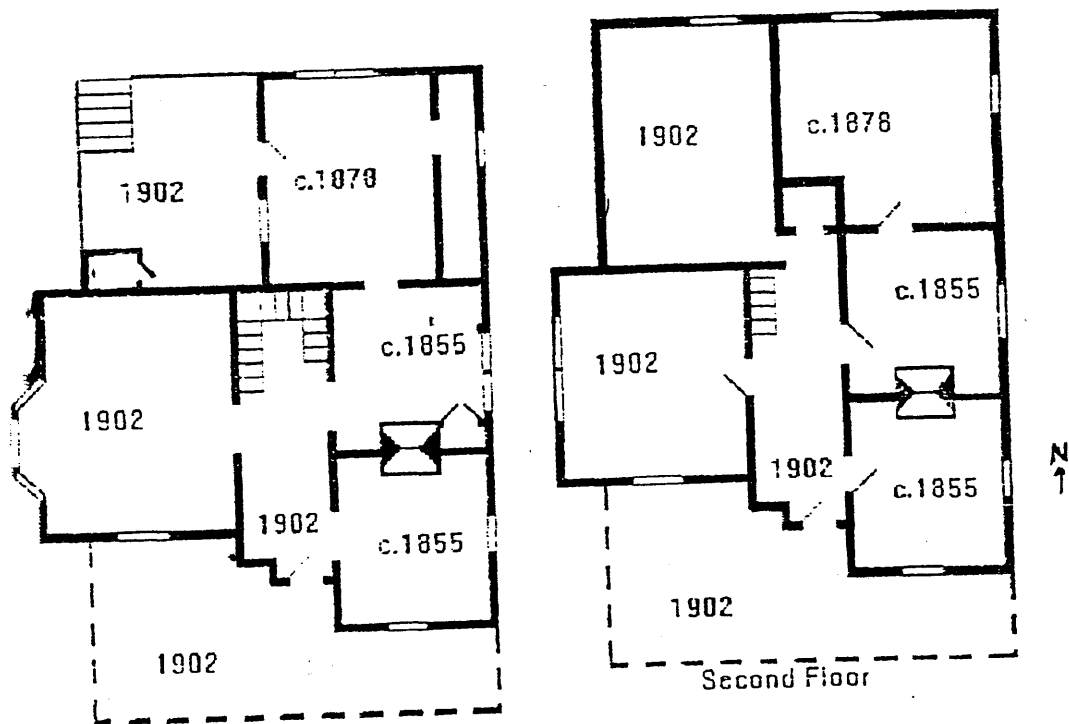

First Floor  
Peters-Kilgore House - 1319 Grainger - Knoxville, Tennessee  
NOT TO SCALE

United States Department of the Interior  
National Park Service

# National Register of Historic Places Continuation Sheet

Section number 8 Page 6

Peters House  
Knox County, TN

---

## 8. STATEMENT OF SIGNIFICANCE

The Peters House is eligible for the National Register of Historic Places under Criterion C, for its architectural styling following the extensive remodeling designed and carried out by architect George F. Barber in 1890. Evolving from a hall-and-parlor house Italianate house, circa 1855, incorporating an attached kitchen in 1878, and its final evolution to a grand Neoclassical home with a two-tiered two-story porch reflecting the affluence of the descendants of George W. Peters.

The neighborhood where the Peters House is located developed in association with two industries, the Peters-Bradley Mill on Broadway, and Crystal Ice Company several blocks east of Broadway on Grainger Avenue. The first owner of the mill that became the Peters-Bradley Mill probably built the Peters House; the area around the mill was agricultural, and the owner of the mill operated a large farm, or plantation. Prior to the demolition of the mill, in 1961, and the washing away of the mill dam some ten years before that, a bridge at the northern edge of the lot crossed First Creek and provided access to the mill.

The Peters House evolved in stages. The first of these, thought to have been constructed in circa 1855, was evidently a hall-and-parlor Italianate house. The front gable end that is evident on the facade identifies the original dwelling. The core of the original dwelling contained four rooms, two downstairs and two rooms upstairs. In 1878, a kitchen was added to the rear of the house. Prior to that time, the kitchen was detached; the remnants of brick piers and a chimney can still be found on the property. A typical remodeling during the late Victorian period was the addition of a kitchen enabling the woman of the house to complete domestic duties while tending her children, thus demonstrating the influence of prescriptive literature on the Victorian middle class wife and mother.

As a legacy to the Peters House, William Peters built a birdhouse that is said to replicate the original house and is now in Mr. Kilgore's possession. The design shows a cross-gabled house, likely Italianate in design, with a central chimney, and an arched first story front opening. Photographs taken during the remodeling phase of the George Barber addition show elaborate Italianate trim at the front gable of the house.

After working in a mill near Knoxville to learn the milling business, George W. Peters purchased the Koontz (later Peters-Bradley) Mill in 1878. George Peters had served in the Civil War, and was a well-respected businessman. Upon the death of George Peters, his son, William inherited the house at 1319 Grainger (then carrying the address of 117 Grainger) and took over the Peters-Bradley Mill. The William Peters family employed George F. Barber to design an addition to the house to accommodate their growing family. The house was expanded from its five room, Italianate form, to a seven room, one bathroom, house with its distinctive two-story Neoclassical front porch.

United States Department of the Interior  
National Park Service

# National Register of Historic Places Continuation Sheet

Section number 8 Page 7

Peters House  
Knox County, TN

William Peters was a leader in the Knoxville political and industrial society. He was elected to two terms on the Knoxville City Council, during the city-manager phase of city government. The entire council was subjected to a recall petition during his first term. Peters was the only council member unaffected by the recall and went on to serve another term in that office.

Very few changes have occurred to the Peters House since the Barber-designed remodeling was accomplished. The Peters family continued to live in the house until the 1960s. At that time, the A. P. Money family from whom Mr. Kilgore purchased the house in the 1980s purchased it. The Peters family made few alterations during the time they lived in the house, except that they did remove the front roofline balustrade due to deterioration. Since the house cost more to repaint than it cost to build initially, they elected not to replace the deteriorated balustrade. Mr. Kilgore intends to replace the balustrade.

George F. Barber was a prominent Knoxville architect, whose reputation was recognized not only nationally but internationally as well. The Historical and Architectural Resources of Knoxville and Knox County: George F. Barber details the career of this distinguished architect and his significance to the Knoxville area. Consequently, the commissioning of George Barber to redesign one's home is significant of itself. The Peters House is one of the few extant versions of the Neoclassical style designated Classic Colonial. The Peters House is the only documented remodeling by Barber, thus far. Especially noteworthy is that the original floor plans for the remodeling are still in the possession of the present owner of the house.

Barber published architectural booklets that included plans that could be obtained by mail order. The Cottage Souvenir published in 1888 was a "collection of engravings of dwellings cottages and summer houses, with plans, prices, etc. . ." <sup>1</sup> The publication Modern Dwellings contained plans and drawings from the Queen Anne, Romanesque and Colonial Revival. The wide circulation of his periodical American Homes demonstrated the extent of Barber's popularity. In 1899 nearly 9,000 homes received this publication on a monthly basis

The fact that the owners chose to remodel in the Classic Colonial trend was indicative of the mood of the country. According to James C. Massey and Shirley Maxwell in House Styles in America this particular style corresponded to the United States Centennial in 1876 and was inspired by nostalgia for the "good old days" prior to the Industrial Revolution. (Massey & Maxwell, 177) The

---

<sup>1</sup> Herndon, Joseph L., Architects in Tennessee until 1930: A Dictionary, Thesis, Columbia University, 1975, 12.

**United States Department of the Interior  
National Park Service**

# **National Register of Historic Places Continuation Sheet**

Section number 8 Page 8

Peters House  
Knox County, TN

---

sense of time and place that was lost by changes brought on by mechanization combined with a resurgence in our national pride resulted in the revival of traditional ornamentation in dwellings.

The Peters House is significant for its association with George Barber, and for the integrity of design that the house has maintained with the modifications made in the 1890s. In Knoxville, where the majority of the known Barber designs are from earlier, Victorian-inspired design traditions, the Peters House is unique and, therefore, is significant for its Neoclassical architectural styling and eligible for the National Register of Historic Places under Criterion C.

United States Department of the Interior  
National Park Service

# National Register of Historic Places Continuation Sheet

Section number 9 Page 9

Peters House  
Knox County, TN

---

## 9. BIBLIOGRAPHY

Barber, George F. & Co. Plans for William E. Peters Addition, 1890.

Herndon, Joseph L. Architects in Tennessee until 1930: A Dictionary. Thesis, Columbia University, 1975.

Kilgore, Chester. Personal interview with Ann K. Bennett. 29 July 1994.

Knoxville, News-Sentinel. 9 January 1946.

Massey, James. C. And Shirley Maxwell. House Styles in America: The Old-House Journal Guide to the Architecture of American Homes. New York: Penguin Group, 1996.

United States Department of the Interior  
National Park Service

# National Register of Historic Places Continuation Sheet

Section number 10 Page 10

Peters House  
Knox County, TN

---

## 10. GEOGRAPHICAL INFORMATION

### Verbal Boundary Description

All of parcel number 7, Block 11200 on CLT Map 81, Knox County, Tennessee.

### Boundary Justification

This parcel contains the property that has been historically associated with the Peters House since the area was subdivided in the early 1900s.

The tax map for this property has the scale of 1" = 400'. This scale map is prepared by the Tennessee Board of Equalization for rural areas. In the past, the Tennessee Historical Commission has used this scale map for nominations and has found that the 1" = 400' adequately meets our office needs. The Tennessee Historical Commission does not have the facilities to prepare maps to the scale preferred by the National Park Service.

United States Department of the Interior  
National Park Service

# National Register of Historic Places Continuation Sheet

Section number 10 Page 11

Peters House  
Knox County, TN

County Tax Map

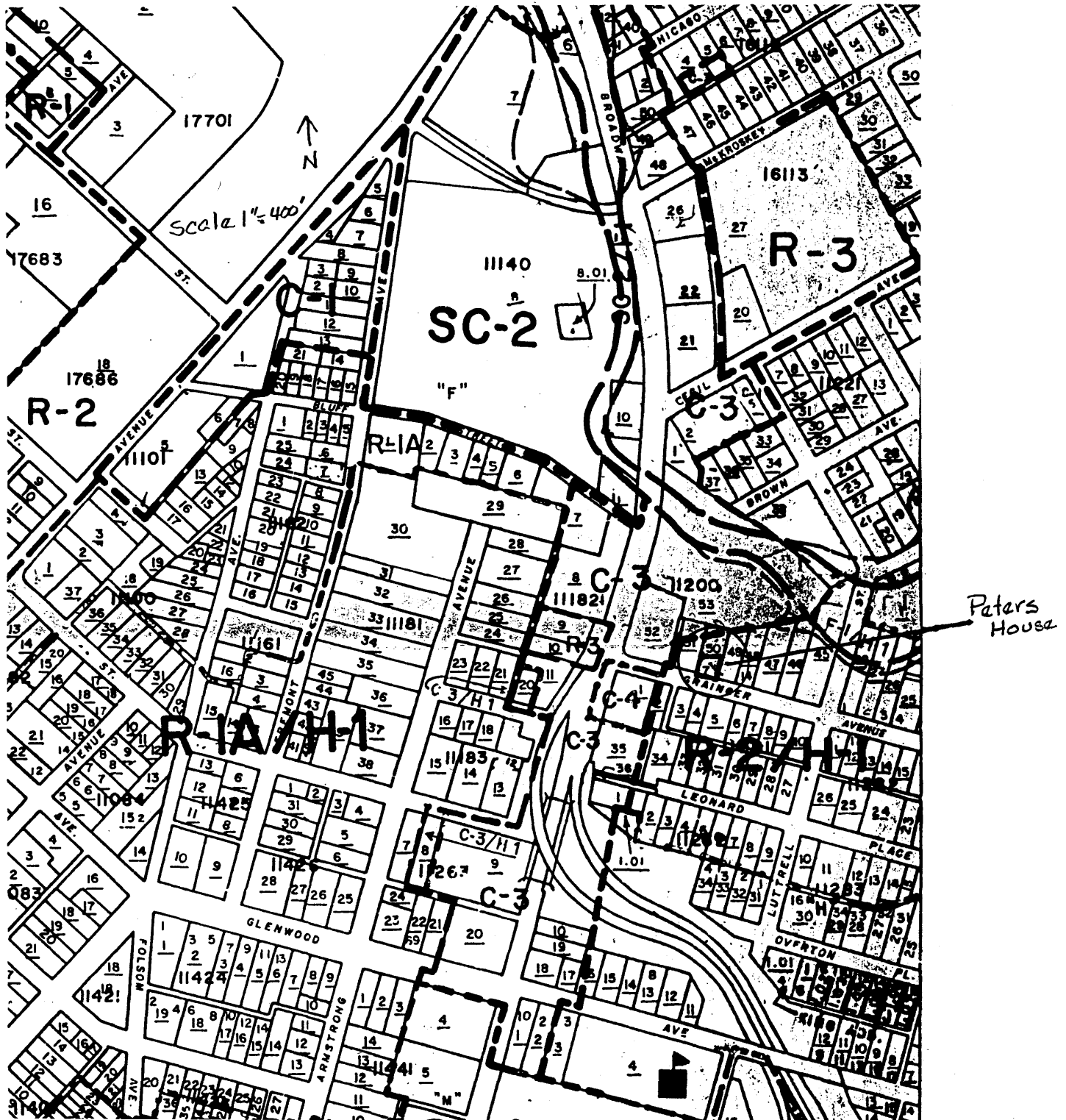



**United States Department of the Interior  
National Park Service**

# **National Register of Historic Places Continuation Sheet**

Section number photos Page 12

Peters House  
Knox County, TN

---

## **PHOTOGRAPHS**

Peters House  
1319 Grainger Avenue  
Knoxville Vicinity, Knox County, TN

Photos By: Nancy Jane Baker  
Date: February 1998  
Negatives: Tennessee Historical Commission  
2941 Lebanon Road  
Nashville, TN 37243

Southwest facade, facing northeast  
1 of 21

Southwest corner, facing northeast  
2 of 21

Northwest elevation, facing southwest  
3 of 21

North corner, facing south  
4 of 21

Rear elevation (northeast), facing southwest  
5 of 21

Southeast elevation, facing northwest  
6 of 21

Front entrance  
7 of 21

Newel post, entryway  
8 of 21

Staircase, entryway  
9 of 21

**United States Department of the Interior  
National Park Service**

**National Register of Historic Places  
Continuation Sheet**

Section number    photos    Page    13

Peters House  
Knox County, TN

---

Detail, front parlor, mantelpiece  
10 of 21

Detail showing 1855 door and casing and 1890 cased opening  
11 of 21

Detail of panels beneath library windows  
12 of 21

Detail of kitchen wainscot, door and window sill  
13 of 21

Exterior door in kitchen, door with transom window  
14 of 21

Detail, ceiling fixture, dining room  
15 of 21

Detail of 1890s door and casing  
16 of 21

Upstairs landing, detail of staircase  
17 of 21

Detail of 1878 door and casing  
18 of 21

Upstairs bedroom in 1855 portion, detail of built-ins, circa 1890  
19 of 21

Doll house showing configuration of house  
20 of 21

Plans of remodeling, front elevation  
21 of 21