



UNITED STATES DEPARTMENT OF THE INTERIOR
NATIONAL PARK SERVICE

NATIONAL REGISTER OF HISTORIC PLACES
PROPERTY PHOTOGRAPH FORM

FOR NPS USE ONLY	
RECEIVED	DEC 13 1976
	MAR 24 1978
DATE ENTERED	

SEE INSTRUCTIONS IN *HOW TO COMPLETE NATIONAL REGISTER FORMS*
TYPE ALL ENTRIES -- ENCLOSE WITH PHOTOGRAPH

1 NAME

HISTORIC Northside

AND/OR COMMON Old Northside

2 LOCATION

CITY, TOWN Indianapolis VICINITY OF COUNTY Marion STATE Indiana

3 PHOTO REFERENCE

PHOTO CREDIT The Junior League of Indianapolis, Inc. DATE OF PHOTO July, 1976

NEGATIVE FILED AT The Junior League of Indianapolis, Ind.

4 IDENTIFICATION

DESCRIBE VIEW, DIRECTION, ETC. IF DISTRICT. GIVE BUILDING NAME & STREET

Eden-Talbot House
1336 Delaware
Main (east) facade

PHOTO NO.
10 947



UNITED STATES DEPARTMENT OF THE INTERIOR
NATIONAL PARK SERVICE

**NATIONAL REGISTER OF HISTORIC PLACES
PROPERTY PHOTOGRAPH FORM**

FOR NPS USE ONLY

RECEIVED

DEC 13 1976

MAR 24 1978

DATE ENTERED

SEE INSTRUCTIONS IN *HOW TO COMPLETE NATIONAL REGISTER FORMS*
TYPE ALL ENTRIES -- ENCLOSE WITH PHOTOGRAPH

1 NAME

HISTORIC Northside

AND/OR COMMON Old Northside

2 LOCATION

CITY/TOWN Indianapolis VICINITY OF COUNTY Marion STATE Indiana

3 PHOTO REFERENCE

PHOTO CREDIT The Junior League of Indianapolis, Inc. DATE OF PHOTO

July, 1976

NEGATIVE FILED AT The Junior League of Indianapolis, Inc.

4 IDENTIFICATION

DESCRIBE VIEW, DIRECTION, ETC. IF DISTRICT, GIVE BUILDING NAME & STREET

Eden-Talbott House
1336 Delaware
South facade

PHOTO NO.

2947



UNITED STATES DEPARTMENT OF THE INTERIOR
NATIONAL PARK SERVICE

**NATIONAL REGISTER OF HISTORIC PLACES
PROPERTY PHOTOGRAPH FORM**

FOR NPS USE ONLY

RECEIVED DEC 13 1976

DATE ENTERED

MAR 24 1979

SEE INSTRUCTIONS IN *HOW TO COMPLETE NATIONAL REGISTER FORMS*
TYPE ALL ENTRIES -- ENCLOSE WITH PHOTOGRAPH

1 NAME

HISTORIC

Northside

AND/OR COMMON

Old Northside

2 LOCATION

CITY, TOWN Indianapolis

___ VICINITY OF

COUNTY Marion

STATE Indiana

3 PHOTO REFERENCE

PHOTO CREDIT The Junior League of Indianapolis, Inc. DATE OF PHOTO

July, 1976

NEGATIVE FILED AT The Junior League of Indianapolis, Inc.

4 IDENTIFICATION

DESCRIBE VIEW, DIRECTION, ETC. IF DISTRICT. GIVE BUILDING NAME & STREET

Eden-Talbot House

1336 Delaware

Center pavillion

PHOTO NO.

3947



UNITED STATES DEPARTMENT OF THE INTERIOR
NATIONAL PARK SERVICE

**NATIONAL REGISTER OF HISTORIC PLACES
PROPERTY PHOTOGRAPH FORM**

FOR NPS USE ONLY

RECEIVED DEC 13 1976
MAR 24 1978
DATE ENTERED

SEE INSTRUCTIONS IN *HOW TO COMPLETE NATIONAL REGISTER FORMS*
TYPE ALL ENTRIES -- ENCLOSE WITH PHOTOGRAPH

1 NAME

HISTORIC Northside

AND/OR COMMON Old Northside

2 LOCATION

CITY, TOWN Indianapolis

___VICINITY OF

COUNTY Marion

STATE Indiana

3 PHOTO REFERENCE

PHOTO CREDIT

The Junior League of Indianapolis, Inc.

DATE OF PHOTO

July, 1976

NEGATIVE FILED AT

The Junior League of Indianapolis, Inc.

4 IDENTIFICATION

DESCRIBE VIEW, DIRECTION, ETC. IF DISTRICT, GIVE BUILDING NAME & STREET

Lauter House
612 13th Street
Main (south) facade

PHOTO NO.

34947



UNITED STATES DEPARTMENT OF THE INTERIOR
NATIONAL PARK SERVICE

NATIONAL REGISTER OF HISTORIC PLACES
PROPERTY PHOTOGRAPH FORM

FOR NPS USE ONLY

RECEIVED DEC 13 1976

DATE ENTERED MAR 24 1978

SEE INSTRUCTIONS IN *HOW TO COMPLETE NATIONAL REGISTER FORMS*
TYPE ALL ENTRIES -- ENCLOSE WITH PHOTOGRAPH

1 NAME

HISTORIC Northside

AND/OR COMMON
Old Northside

2 LOCATION

CITY, TOWN Indianapolis VICINITY OF COUNTY Marion STATE Indiana

3 PHOTO REFERENCE

PHOTO CREDIT

The Junior League of Indianapolis, Inc.

DATE OF PHOTO

July, 1976

NEGATIVE FILED AT

The Junior League of Indianapolis, Inc.

4 IDENTIFICATION

DESCRIBE VIEW, DIRECTION, ETC. IF DISTRICT. GIVE BUILDING NAME & STREET

Merrill House
1531 Broadway
Main (west) facade

PHOTO NO.

5847



UNITED STATES DEPARTMENT OF THE INTERIOR
NATIONAL PARK SERVICE

NATIONAL REGISTER OF HISTORIC PLACES
PROPERTY PHOTOGRAPH FORM

FOR NPS USE ONLY

RECEIVED DEC 13 1976

MAR 24 1978

DATE ENTERED

SEE INSTRUCTIONS IN *HOW TO COMPLETE NATIONAL REGISTER FORMS*
TYPE ALL ENTRIES -- ENCLOSE WITH PHOTOGRAPH

1 NAME

HISTORIC Northside

AND/OR COMMON Old Northside

2 LOCATION

CITY, TOWN Indianapolis VICINITY OF COUNTY Marion STATE Indiana

3 PHOTO REFERENCE

PHOTO CREDIT The Junior League of Indianapolis, Inc.

DATE OF PHOTO

NEGATIVE FILED AT The Junior League of Indianapolis, Inc.

July, 1976

4 IDENTIFICATION

DESCRIBE VIEW, DIRECTION, ETC. IF DISTRICT. GIVE BUILDING NAME & STREET

Merrill House
1531 Broadway
Detail - corner and frieze

PHOTO NO.

6 of 47



UNITED STATES DEPARTMENT OF THE INTERIOR
NATIONAL PARK SERVICE

**NATIONAL REGISTER OF HISTORIC PLACES
PROPERTY PHOTOGRAPH FORM**

FOR NPS USE ONLY	
RECEIVED	DEC 13 1976
DATE ENTERED	MAR 24 1978

SEE INSTRUCTIONS IN *HOW TO COMPLETE NATIONAL REGISTER FORMS*
TYPE ALL ENTRIES -- ENCLOSE WITH PHOTOGRAPH

1 NAME

HISTORIC Northside

AND/OR COMMON

Old Northside

2 LOCATION

CITY, TOWN Indianapolis VICINITY OF COUNTY Marion STATE Indiana

3 PHOTO REFERENCE

PHOTO CREDIT

The Junior League of Indianapolis, Inc.

DATE OF PHOTO

July, 1976

NEGATIVE FILED AT

The Junior League of Indianapolis, Inc.

4 IDENTIFICATION

DESCRIBE VIEW, DIRECTION, ETC. IF DISTRICT, GIVE BUILDING NAME & STREET

PHOTO NO.

1522 Broadway
Main (east) facade

7847



UNITED STATES DEPARTMENT OF THE INTERIOR
NATIONAL PARK SERVICE

NATIONAL REGISTER OF HISTORIC PLACES
PROPERTY PHOTOGRAPH FORM

FOR NPS USE ONLY	
RECEIVED	DEC 13 1976
DATE ENTERED	MAR 24 1978

SEE INSTRUCTIONS IN *HOW TO COMPLETE NATIONAL REGISTER FORMS*
TYPE ALL ENTRIES -- ENCLOSE WITH PHOTOGRAPH

1 NAME

HISTORIC Northside

AND/OR COMMON
Old Northside

2 LOCATION

CITY, TOWN Indianapolis VICINITY OF COUNTY Marion STATE Indiana

3 PHOTO REFERENCE

PHOTO CREDIT
The Junior League of Indianapolis, Inc.

DATE OF PHOTO
July, 1976

NEGATIVE FILED AT
The Junior League of Indianapolis, Inc.

4 IDENTIFICATION

DESCRIBE VIEW, DIRECTION, ETC. IF DISTRICT, GIVE BUILDING NAME & STREET

1522 Broadway
Detail - Adamesque motif

PHOTO NO.
8447



D.P.
T.S.

6

1A

PARK

ONE WAY
←

UNITED STATES DEPARTMENT OF THE INTERIOR
NATIONAL PARK SERVICE

**NATIONAL REGISTER OF HISTORIC PLACES
PROPERTY PHOTOGRAPH FORM**

FOR NPS USE ONLY	
RECEIVED	DEC 13 1976
DATE ENTERED	MAR 24 1978

SEE INSTRUCTIONS IN *HOW TO COMPLETE NATIONAL REGISTER FORMS*
TYPE ALL ENTRIES -- ENCLOSE WITH PHOTOGRAPH

1 NAME

HISTORIC Northside

AND/OR COMMON Old Northside

2 LOCATION

CITY, TOWN Indianapolis _____ VICINITY OF COUNTY Marion STATE Indiana

3 PHOTO REFERENCE

PHOTO CREDIT The Junior League of Indianapolis, Inc.
NEGATIVE FILED AT The Junior League of Indianapolis, Inc.

DATE OF PHOTO July, 1976

4 IDENTIFICATION

DESCRIBE VIEW, DIRECTION, ETC. IF DISTRICT, GIVE BUILDING NAME & STREET

1449 Pennsylvania
Main (west) facade

PHOTO NO.

59747



UNITED STATES DEPARTMENT OF THE INTERIOR
NATIONAL PARK SERVICE

**NATIONAL REGISTER OF HISTORIC PLACES
PROPERTY PHOTOGRAPH FORM**

FOR NPS USE ONLY	
RECEIVED	DEC 13 1976
DATE ENTERED	MAR 24 1978

SEE INSTRUCTIONS IN *HOW TO COMPLETE NATIONAL REGISTER FORMS*
TYPE ALL ENTRIES -- ENCLOSE WITH PHOTOGRAPH

1 NAME

HISTORIC Northside

AND/OR COMMON

Old Northside

2 LOCATION

CITY, TOWN Indianapolis

___VICINITY OF

COUNTY Marion

STATE Indiana

3 PHOTO REFERENCE

PHOTO CREDIT

The Junior League of Indianapolis, Inc.

DATE OF PHOTO

July, 1976

NEGATIVE FILED AT

The Junior League of Indianapolis, Inc.

4 IDENTIFICATION

DESCRIBE VIEW, DIRECTION, ETC. IF DISTRICT, GIVE BUILDING NAME & STREET

PHOTO NO.

1449 Pennsylvania
Detail- Adamesque motif

10 47



1449

UNITED STATES DEPARTMENT OF THE INTERIOR
NATIONAL PARK SERVICE

**NATIONAL REGISTER OF HISTORIC PLACES
PROPERTY PHOTOGRAPH FORM**

FOR NPS USE ONLY
DEC 13 1976
RECEIVED
DATE ENTERED MAR 24 1978

SEE INSTRUCTIONS IN *HOW TO COMPLETE NATIONAL REGISTER FORMS*
TYPE ALL ENTRIES -- ENCLOSE WITH PHOTOGRAPH

1 NAME

HISTORIC Northside

AND/OR COMMON

Old Northside

2 LOCATION

CITY, TOWN Indianapolis

___ VICINITY OF

COUNTY Marion

STATE Indiana

3 PHOTO REFERENCE

PHOTO CREDIT

The Junior League of Indianapolis, Inc.

DATE OF PHOTO

July, 1976

NEGATIVE FILED AT

The Junior League of Indianapolis, Inc.

4 IDENTIFICATION

DESCRIBE VIEW, DIRECTION, ETC. IF DISTRICT. GIVE BUILDING NAME & STREET

PHOTO NO.

11 147

1449 Pennsylvania
North and west facades



UNITED STATES DEPARTMENT OF THE INTERIOR
NATIONAL PARK SERVICE

NATIONAL REGISTER OF HISTORIC PLACES
PROPERTY PHOTOGRAPH FORM

FOR NPS USE ONLY	
RECEIVED	DEC 13 1976
DATE ENTERED	MAR 24 1978

SEE INSTRUCTIONS IN *HOW TO COMPLETE NATIONAL REGISTER FORMS*
TYPE ALL ENTRIES -- ENCLOSE WITH PHOTOGRAPH

1 NAME

HISTORIC Northside

AND/OR COMMON Old Northside

2 LOCATION

CITY, TOWN Indianapolis VICINITY OF COUNTY Marion STATE Indiana

3 PHOTO REFERENCE

PHOTO CREDIT The Junior League of Indianapolis, Inc. DATE OF PHOTO July, 1976
NEGATIVE FILED AT The Junior League of Indianapolis, Inc.

4 IDENTIFICATION

DESCRIBE VIEW, DIRECTION, ETC. IF DISTRICT. GIVE BUILDING NAME & STREET

1413 Delaware
Main (west) facade

PHOTO NO. 12947



UNITED STATES DEPARTMENT OF THE INTERIOR
NATIONAL PARK SERVICE

NATIONAL REGISTER OF HISTORIC PLACES
PROPERTY PHOTOGRAPH FORM

FOR NPS USE ONLY
RECEIVED DEC 13 1976
DATE ENTERED MAR 24 1978

SEE INSTRUCTIONS IN HOW TO COMPLETE NATIONAL REGISTER FORMS
TYPE ALL ENTRIES -- ENCLOSE WITH PHOTOGRAPH

1 NAME

HISTORIC Northside

AND/OR COMMON
Old Northside

2 LOCATION

CITY, TOWN Indianapolis VICINITY OF COUNTY Marion STATE Indiana

3 PHOTO REFERENCE

PHOTO CREDIT
The Junior League of Indianapolis, Inc.

DATE OF PHOTO

NEGATIVE FILED AT July, 1976

The Junior League of Indianapolis, Inc.

4 IDENTIFICATION

DESCRIBE VIEW, DIRECTION, ETC. IF DISTRICT. GIVE BUILDING NAME & STREET

PHOTO NO.

1413 Delaware
Detail - pediment

13 247



UNITED STATES DEPARTMENT OF THE INTERIOR
NATIONAL PARK SERVICE

NATIONAL REGISTER OF HISTORIC PLACES
PROPERTY PHOTOGRAPH FORM

FOR NPS USE ONLY	
RECEIVED	DEC 13 1976
DATE ENTERED	MAR 24 1978

SEE INSTRUCTIONS IN *HOW TO COMPLETE NATIONAL REGISTER FORMS*
TYPE ALL ENTRIES -- ENCLOSE WITH PHOTOGRAPH

1 NAME

HISTORIC Northside

AND/OR COMMON
Old Northside

2 LOCATION

CITY, TOWN Indianapolis VICINITY OF COUNTY Marion STATE Indiana

3 PHOTO REFERENCE

PHOTO CREDIT

The Junior League of Indianapolis, Inc.
NEGATIVE FILED AT

DATE OF PHOTO

July, 1976

~~The Junior League of Indianapolis, Inc.~~

4 IDENTIFICATION

DESCRIBE VIEW, DIRECTION, ETC. IF DISTRICT. GIVE BUILDING NAME & STREET

1413 Delaware
Detail - Oriel window

PHOTO NO.

14 247



UNITED STATES DEPARTMENT OF THE INTERIOR
NATIONAL PARK SERVICE

NATIONAL REGISTER OF HISTORIC PLACES
PROPERTY PHOTOGRAPH FORM

FOR NPS USE ONLY
RECEIVED DEC 13 1976
DATE ENTERED MAR 24 1978

SEE INSTRUCTIONS IN *HOW TO COMPLETE NATIONAL REGISTER FORMS*
TYPE ALL ENTRIES -- ENCLOSE WITH PHOTOGRAPH

1 NAME

HISTORIC

Northside

AND/OR COMMON

Old Northside

2 LOCATION

CITY, TOWN

Indianapolis

— VICINITY OF

COUNTY Marion

STATE Indiana

3 PHOTO REFERENCE

PHOTO CREDIT

The Junibr League of Indianapolis, Inc.

DATE OF PHOTO

July, 1976

NEGATIVE FILED AT

The Junior League of Indianapolis, Inc.

4 IDENTIFICATION

DESCRIBE VIEW, DIRECTION, ETC. IF DISTRICT. GIVE BUILDING NAME & STREET

Von Hake House
1504 Park
Main (east) facade

PHOTO NO.

15747



UNITED STATES DEPARTMENT OF THE INTERIOR
NATIONAL PARK SERVICE

**NATIONAL REGISTER OF HISTORIC PLACES
PROPERTY PHOTOGRAPH FORM**

FOR NPS USE ONLY	
RECEIVED	DEC 13 1976
DATE ENTERED	MAR 24 1978

SEE INSTRUCTIONS IN *HOW TO COMPLETE NATIONAL REGISTER FORMS*
TYPE ALL ENTRIES -- ENCLOSE WITH PHOTOGRAPH

1 NAME

HISTORIC Northside

AND/OR COMMON Old Northside

2 LOCATION

CITY, TOWN Indianapolis VICINITY OF COUNTY Marion STATE Indiana

3 PHOTO REFERENCE

PHOTO CREDIT The Junior League of Indianapolis, Inc.

DATE OF PHOTO

NEGATIVE FILED AT The Junior League of Indianapolis, Inc.

July, 1976

4 IDENTIFICATION

DESCRIBE VIEW, DIRECTION, ETC. IF DISTRICT. GIVE BUILDING NAME & STREET

Von Hake House
1504 Park
South facade

PHOTO NO.
16 947



UNITED STATES DEPARTMENT OF THE INTERIOR
NATIONAL PARK SERVICE

**NATIONAL REGISTER OF HISTORIC PLACES
PROPERTY PHOTOGRAPH FORM**

FOR NPS USE ONLY	
RECEIVED	DEC 13 1976
DATE ENTERED	MAR 24 1978

SEE INSTRUCTIONS IN *HOW TO COMPLETE NATIONAL REGISTER FORMS*
TYPE ALL ENTRIES -- ENCLOSE WITH PHOTOGRAPH

1 NAME

HISTORIC Northside

AND/OR COMMON
Old Northside

2 LOCATION

CITY, TOWN Indianapolis VICINITY OF COUNTY Marion STATE Indiana

3 PHOTO REFERENCE

PHOTO CREDIT
The Junior League of Indianapolis, Inc.

DATE OF PHOTO
July, 1976

NEGATIVE FILED AT
The Junior League of Indianapolis, Inc.

4 IDENTIFICATION

DESCRIBE VIEW, DIRECTION, ETC. IF DISTRICT, GIVE BUILDING NAME & STREET

Von Hake House
1504 Park
Detail- terra cotta motif

PHOTO NO.

17947



UNITED STATES DEPARTMENT OF THE INTERIOR
NATIONAL PARK SERVICE

**NATIONAL REGISTER OF HISTORIC PLACES
PROPERTY PHOTOGRAPH FORM**

FOR NPS USE ONLY
RECEIVED DEC 13 1976
DATE ENTERED MAR 24 1978

SEE INSTRUCTIONS IN *HOW TO COMPLETE NATIONAL REGISTER FORMS*
TYPE ALL ENTRIES -- ENCLOSE WITH PHOTOGRAPH

1 NAME

HISTORIC Northside

AND/OR COMMON Old Northside

2 LOCATION

CITY, TOWN Indianapolis

____ VICINITY OF

COUNTY Marion

STATE Indiana

3 PHOTO REFERENCE

PHOTO CREDIT

DATE OF PHOTO

The Junior League of Indianapolis, Inc.
NEGATIVE FILED AT
The Junior League of Indianapolis, Inc.

July, 1976

4 IDENTIFICATION

DESCRIBE VIEW, DIRECTION, ETC. IF DISTRICT. GIVE BUILDING NAME & STREET

PHOTO NO.

Jameson House
1422 Broadway
Main (east) facade

188 of 47



UNITED STATES DEPARTMENT OF THE INTERIOR
NATIONAL PARK SERVICE

NATIONAL REGISTER OF HISTORIC PLACES
PROPERTY PHOTOGRAPH FORM

FOR NPS USE ONLY	
RECEIVED	DEC 13 1976
DATE ENTERED	MAR 24 1978

SEE INSTRUCTIONS IN *HOW TO COMPLETE NATIONAL REGISTER FORMS*
TYPE ALL ENTRIES -- ENCLOSE WITH PHOTOGRAPH

1 NAME

HISTORIC Northside

AND/OR COMMON Old Northside

2 LOCATION

CITY, TOWN Indianapolis

___VICINITY OF

COUNTY Marion

STATE Indiana

3 PHOTO REFERENCE

PHOTO CREDIT
The Junior League of Indianapolis, Inc.

DATE OF PHOTO

July, 1976

NEGATIVE FILED AT
The Junior League of Indianapolis, Ind.

4 IDENTIFICATION

DESCRIBE VIEW, DIRECTION, ETC. IF DISTRICT. GIVE BUILDING NAME & STREET

Jameson House
1422 Broadway
Gable

PHOTO NO.

819 847



UNITED STATES DEPARTMENT OF THE INTERIOR
NATIONAL PARK SERVICE

NATIONAL REGISTER OF HISTORIC PLACES
PROPERTY PHOTOGRAPH FORM

FOR NPS USE ONLY	
RECEIVED	DEC 13 1976
DATE ENTERED	MAR 24 1978

SEE INSTRUCTIONS IN *HOW TO COMPLETE NATIONAL REGISTER FORMS*
TYPE ALL ENTRIES -- ENCLOSE WITH PHOTOGRAPH

1 NAME

HISTORIC Northside

AND/OR COMMON
Old Northskde

2 LOCATION

CITY, TOWN Indianapolis VICINITY OF COUNTY Marion STATE Indiana

3 PHOTO REFERENCE

PHOTO CREDIT
The Junior League of Indianapolis, Inc.
NEGATIVE FILED AT
The Junior League of Indianapolis, Inc.

DATE OF PHOTO
July, 1976

4 IDENTIFICATION

DESCRIBE VIEW, DIRECTION, ETC. IF DISTRICT, GIVE BUILDING NAME & STREET

Jameson House
1422 Broadway
Porch

PHOTO NO.

20747



UNITED STATES DEPARTMENT OF THE INTERIOR
NATIONAL PARK SERVICE

**NATIONAL REGISTER OF HISTORIC PLACES
PROPERTY PHOTOGRAPH FORM**

FOR NPS USE ONLY

RECEIVED

DEC 13 1976

MAR 24 1978

DATE ENTERED

SEE INSTRUCTIONS IN *HOW TO COMPLETE NATIONAL REGISTER FORMS*
TYPE ALL ENTRIES -- ENCLOSE WITH PHOTOGRAPH

1 NAME

HISTORIC Northside

AND/OR COMMON Old Northside

2 LOCATION

CITY, TOWN Indianapolis VICINITY OF COUNTY Marion STATE Indiana

3 PHOTO REFERENCE

PHOTO CREDIT The Junior League of Indianapolis, Inc.

DATE OF PHOTO

July, 1976

NEGATIVE FILED AT The Junior League of Indianapolis, Inc.

4 IDENTIFICATION

DESCRIBE VIEW, DIRECTION, ETC. IF DISTRICT, GIVE BUILDING NAME & STREET

McKay House
1241 Broadway
West and south facades

PHOTO NO.

21 47



UNITED STATES DEPARTMENT OF THE INTERIOR
NATIONAL PARK SERVICE

NATIONAL REGISTER OF HISTORIC PLACES
PROPERTY PHOTOGRAPH FORM

FOR NPS USE ONLY

RECEIVED DEC 13 1976

MAR 24 1978

DATE ENTERED

SEE INSTRUCTIONS IN *HOW TO COMPLETE NATIONAL REGISTER FORMS*
TYPE ALL ENTRIES -- ENCLOSE WITH PHOTOGRAPH

1 NAME

HISTORIC Northside

AND/OR COMMON Old Northside

2 LOCATION

CITY, TOWN Indianapolis

— VICINITY OF

COUNTY Marion

STATE Indiana

3 PHOTO REFERENCE

PHOTO CREDIT

The Junior League of Indianapolis, Inc.

DATE OF PHOTO

July, 1976

NEGATIVE FILED AT

The Junior League of Indianapolis, Inc.

4 IDENTIFICATION

DESCRIBE VIEW, DIRECTION, ETC. IF DISTRICT. GIVE BUILDING NAME & STREET

PHOTO NO.

McKay House

1241 Broadway

Detail - South facade

22947



UNITED STATES DEPARTMENT OF THE INTERIOR
NATIONAL PARK SERVICE

**NATIONAL REGISTER OF HISTORIC PLACES
PROPERTY PHOTOGRAPH FORM**

FOR NPS USE ONLY	
RECEIVED	DEC 13 1976
DATE ENTERED	MAR 24 1978

SEE INSTRUCTIONS IN *HOW TO COMPLETE NATIONAL REGISTER FORMS*
TYPE ALL ENTRIES -- ENCLOSE WITH PHOTOGRAPH

1 NAME

HISTORIC Northside

AND/OR COMMON Old Northside

2 LOCATION

CITY, TOWN Indianapolis VICINITY OF COUNTY Marion STATE Indiana

3 PHOTO REFERENCE

PHOTO CREDIT The Junior League of Indianapolis, Inc.

DATE OF PHOTO July, 1976

NEGATIVE FILED AT The Junior League of Indianapolis, Inc.

4 IDENTIFICATION

DESCRIBE VIEW, DIRECTION, ETC. IF DISTRICT, GIVE BUILDING NAME & STREET

1332 Alabama
Main (east) facade

PHOTO NO. 23 847



UNITED STATES DEPARTMENT OF THE INTERIOR
NATIONAL PARK SERVICE

NATIONAL REGISTER OF HISTORIC PLACES
PROPERTY PHOTOGRAPH FORM

FOR NPS USE ONLY	
RECEIVED	DEC 13 1976
	MAR 24 1978
DATE ENTERED	

SEE INSTRUCTIONS IN HOW TO COMPLETE NATIONAL REGISTER FORMS
TYPE ALL ENTRIES -- ENCLOSE WITH PHOTOGRAPH

1 NAME

HISTORIC Northside

AND/OR COMMON
Old Northside

2 LOCATION

CITY, TOWN Indianapolis VICINITY OF COUNTY Marion STATE Indiana

3 PHOTO REFERENCE

PHOTO CREDIT DATE OF PHOTO
The Junior League of Indianapolis, Inc. July, 1976
NEGATIVE FILED AT THE Junior League of Indianapolis, Inc.

4 IDENTIFICATION

DESCRIBE VIEW, DIRECTION, ETC. IF DISTRICT. GIVE BUILDING NAME & STREET

Tourney House
1508 Broadway
Main (east) facade

PHOTO NO.

~~24~~ 47



UNITED STATES DEPARTMENT OF THE INTERIOR
NATIONAL PARK SERVICE

NATIONAL REGISTER OF HISTORIC PLACES
PROPERTY PHOTOGRAPH FORM

FOR NPS USE ONLY	
RECEIVED	DEC 13 1976
DATE ENTERED	MAR 24 1978

SEE INSTRUCTIONS IN *HOW TO COMPLETE NATIONAL REGISTER FORMS*
TYPE ALL ENTRIES -- ENCLOSE WITH PHOTOGRAPH

1 NAME

HISTORIC Northside

AND/OR COMMON Old Northside

2 LOCATION

CITY, TOWN Indianapolis VICINITY OF COUNTY Marion STATE Indiana

3 PHOTO REFERENCE

PHOTO CREDIT The Junior League of Indianapolis, Inc. DATE OF PHOTO July, 1976
NEGATIVE FILED AT The Junior League of Indianapolis, Inc.

4 IDENTIFICATION

DESCRIBE VIEW, DIRECTION, ETC. IF DISTRICT, GIVE BUILDING NAME & STREET

W
Toernley House
1508 Broadway
Gable

PHOTO NO.

~~25~~ 25 947



UNITED STATES DEPARTMENT OF THE INTERIOR
NATIONAL PARK SERVICE

**NATIONAL REGISTER OF HISTORIC PLACES
PROPERTY PHOTOGRAPH FORM**

FOR NPS USE ONLY
RECEIVED DEC 13 1976
MAR 24 1978
DATE ENTERED

SEE INSTRUCTIONS IN *HOW TO COMPLETE NATIONAL REGISTER FORMS*
TYPE ALL ENTRIES -- ENCLOSE WITH PHOTOGRAPH

1 NAME

HISTORIC Northside

AND/OR COMMON
Old Northside

2 LOCATION

CITY, TOWN Indianapolis VICINITY OF COUNTY Marion STATE Indiana

3 PHOTO REFERENCE

PHOTO CREDIT The Junior League of Indianapolis, Inc. DATE OF PHOTO July 1976

NEGATIVE FILED AT The Junior League of Indianapolis, Inc.

4 IDENTIFICATION

DESCRIBE VIEW, DIRECTION, ETC. IF DISTRICT. GIVE BUILDING NAME & STREET

1325 North New Jersey
Main (west) facade

PHOTO NO.

26847

ONE
WAY
→



UNITED STATES DEPARTMENT OF THE INTERIOR
NATIONAL PARK SERVICE

**NATIONAL REGISTER OF HISTORIC PLACES
PROPERTY PHOTOGRAPH FORM**

FOR NPS USE ONLY	
RECEIVED	DEC 13 1976
DATE ENTERED	MAK 24 1978

SEE INSTRUCTIONS IN *HOW TO COMPLETE NATIONAL REGISTER FORMS*
TYPE ALL ENTRIES -- ENCLOSE WITH PHOTOGRAPH

1 NAME

HISTORIC Northside

AND/OR COMMON

Old Northside

2 LOCATION

CITY, TOWN Indianapolis _____ VICINITY OF COUNTY Marion STATE Indiana

3 PHOTO REFERENCE

PHOTO CREDIT The Junior League of Indianapolis, Inc. DATE OF PHOTO July 1976

NEGATIVE FILED AT The Junior League of Indianapolis, Inc.

4 IDENTIFICATION

DESCRIBE VIEW, DIRECTION, ETC. IF DISTRICT, GIVE BUILDING NAME & STREET

Reid House
1456 North Delaware St.
Main (east) facade

PHOTO NO.

~~27~~ 27 47

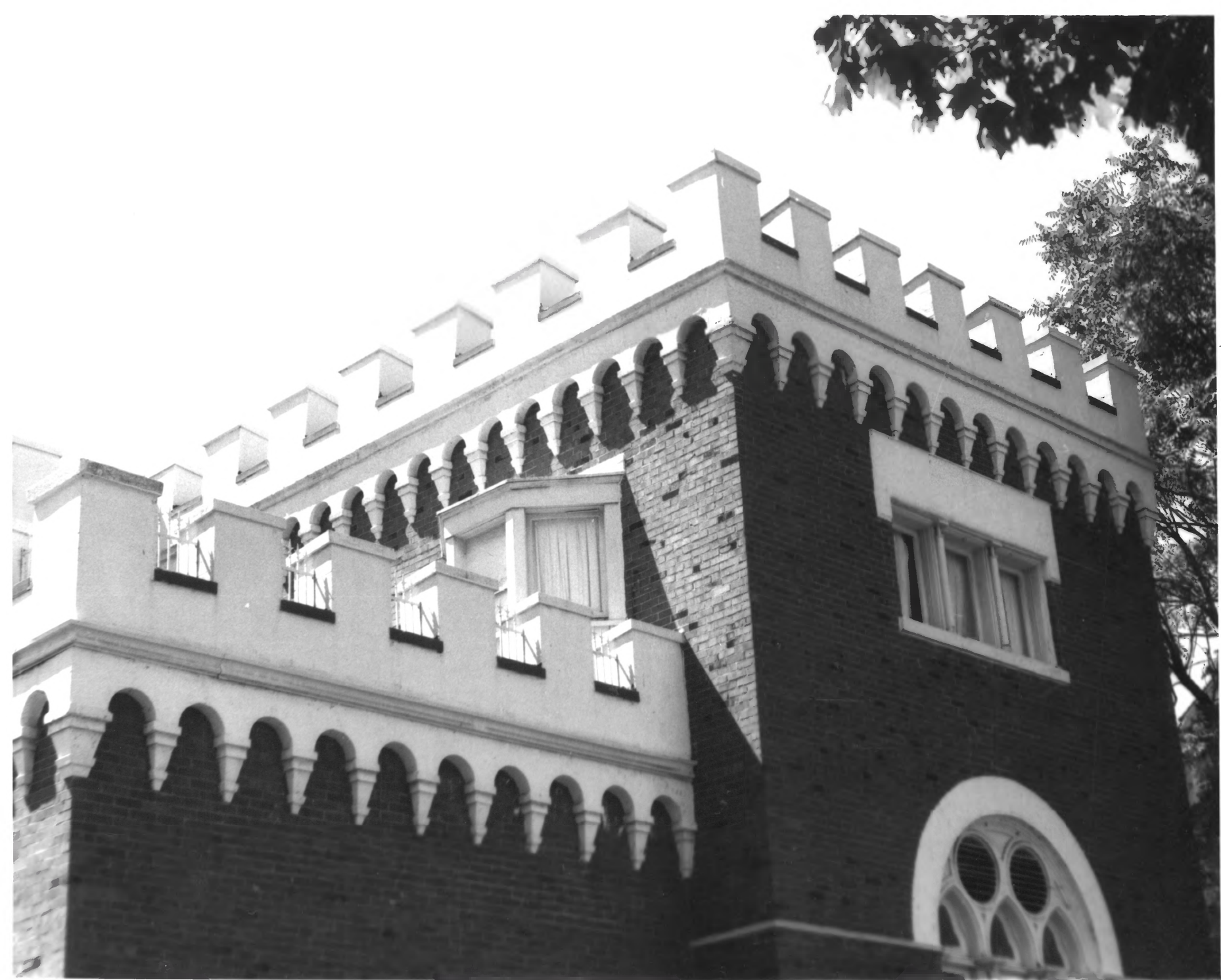

UNITED STATES DEPARTMENT OF THE INTERIOR
NATIONAL PARK SERVICE

NATIONAL REGISTER OF HISTORIC PLACES
PROPERTY PHOTOGRAPH FORM

FOR NPS USE ONLY

RECEIVED DEC 13 1976

DATE ENTERED MAR 24 1978

SEE INSTRUCTIONS IN *HOW TO COMPLETE NATIONAL REGISTER FORMS*
TYPE ALL ENTRIES -- ENCLOSE WITH PHOTOGRAPH

1 NAME

HISTORIC Northside

AND/OR COMMON

Old Northside

2 LOCATION

CITY, TOWN Indianapolis

—VICINITY OF

COUNTY Marion

STATE Indiana

3 PHOTO REFERENCE

PHOTO CREDIT The Junior League of Indianapolis, Inc. DATE OF PHOTO July 1976

NEGATIVE FILED AT The Junior League of Indianapolis, Inc.

4 IDENTIFICATION

DESCRIBE VIEW, DIRECTION, ETC. IF DISTRICT, GIVE BUILDING NAME & STREET

Reid House
1456 N. Delaware St.
Cornice

PHOTO NO.

~~110~~ 28,47



N ALABAMA

NO
PARKING

UNITED STATES DEPARTMENT OF THE INTERIOR
NATIONAL PARK SERVICE

NATIONAL REGISTER OF HISTORIC PLACES
PROPERTY PHOTOGRAPH FORM

FOR NPS USE ONLY	
RECEIVED	DEC 13 1976
DATE ENTERED	MAR 24 1978

SEE INSTRUCTIONS IN *HOW TO COMPLETE NATIONAL REGISTER FORMS*
TYPE ALL ENTRIES -- ENCLOSE WITH PHOTOGRAPH

1 NAME

HISTORIC Northside

AND/OR COMMON

Old Northside

2 LOCATION

CITY, TOWN Indianapolis

— VICINITY OF

COUNTY Marion

STATE Indiana

3 PHOTO REFERENCE

PHOTO CREDIT The Junior League of Indianapolis, Inc. DATE OF PHOTO July 1976

NEGATIVE FILED AT The Junior League of Indianapolis, Inc.

4 IDENTIFICATION

DESCRIBE VIEW, DIRECTION, ETC. IF DISTRICT, GIVE BUILDING NAME & STREET

Greater Galilee Missionary Baptist Church (formerly Friends Church)

1249 N. Alabama St.

North and west facades

PHOTO NO.

19A

29 947



GREATER GALLE
BAPTIST CHURCH

UNITED STATES DEPARTMENT OF THE INTERIOR
NATIONAL PARK SERVICE

**NATIONAL REGISTER OF HISTORIC PLACES
PROPERTY PHOTOGRAPH FORM**

FOR NPS USE ONLY	
RECEIVED	DEC 13 1976
DATE ENTERED	MAR 24 1978

SEE INSTRUCTIONS IN *HOW TO COMPLETE NATIONAL REGISTER FORMS*
TYPE ALL ENTRIES -- ENCLOSE WITH PHOTOGRAPH

1 NAME

HISTORIC Northside

AND/OR COMMON

Old Northside

2 LOCATION

CITY, TOWN Indianapolis VICINITY OF COUNTY Marion STATE Indiana

3 PHOTO REFERENCE

PHOTO CREDIT The Junior League of Indianapolis, Inc. DATE OF PHOTO July 1976

NEGATIVE FILED AT The Junior League of Indianapolis, Inc.

4 IDENTIFICATION

DESCRIBE VIEW, DIRECTION, ETC. IF DISTRICT, GIVE BUILDING NAME & STREET

Greater Galilee Missionary Baptist Church (Formerly Friends Church)

1249 N. Alabama St.

Center window, main (west) facade

PHOTO NO.

~~30947~~
30947



UNITED STATES DEPARTMENT OF THE INTERIOR
NATIONAL PARK SERVICE

**NATIONAL REGISTER OF HISTORIC PLACES
PROPERTY PHOTOGRAPH FORM**

FOR NPS USE ONLY	
RECEIVED	DEC 13 1976
DATE ENTERED	MAR 24 1978

SEE INSTRUCTIONS IN *HOW TO COMPLETE NATIONAL REGISTER FORMS*
TYPE ALL ENTRIES -- ENCLOSE WITH PHOTOGRAPH

1 NAME

HISTORIC Northside

AND/OR COMMON

Old Northside

2 LOCATION

CITY, TOWN Indianapolis

___ VICINITY OF

COUNTY Marion

STATE Indiana

3 PHOTO REFERENCE

PHOTO CREDIT The Junior League of Indianapolis, Inc. DATE OF PHOTO July 1976

NEGATIVE FILED AT The Junior League of Indianapolis, Inc.

4 IDENTIFICATION

DESCRIBE VIEW, DIRECTION, ETC. IF DISTRICT. GIVE BUILDING NAME & STREET

All Saints Church
1537 North Central Ave.
Main (west) facade

PHOTO NO.

31 247



NO
PARKING
LOADING
UNLOADING

UNITED STATES DEPARTMENT OF THE INTERIOR
NATIONAL PARK SERVICE

**NATIONAL REGISTER OF HISTORIC PLACES
PROPERTY PHOTOGRAPH FORM**

FOR NPS USE ONLY	
RECEIVED	DEC 13 1976
DATE ENTERED	MAR 24 1978

SEE INSTRUCTIONS IN *HOW TO COMPLETE NATIONAL REGISTER FORMS*
TYPE ALL ENTRIES -- ENCLOSE WITH PHOTOGRAPH

1 NAME

HISTORIC Northside

AND/OR COMMON

Old Northside

2 LOCATION

CITY, TOWN Indianapolis

___ VICINITY OF

COUNTY Marion

STATE State

3 PHOTO REFERENCE

PHOTO CREDIT The Junior League of Indianapolis, Inc. DATE OF PHOTO July 1976

NEGATIVE FILED AT The Junior League of Indianapolis, Inc.

4 IDENTIFICATION

DESCRIBE VIEW, DIRECTION, ETC. IF DISTRICT. GIVE BUILDING NAME & STREET

Second Church of Christ Scientist
1201 North Delaware St.
Main (west) facade

PHOTO NO.

32947



UNITED STATES DEPARTMENT OF THE INTERIOR
NATIONAL PARK SERVICE

NATIONAL REGISTER OF HISTORIC PLACES
PROPERTY PHOTOGRAPH FORM

FOR NPS USE ONLY	
RECEIVED	DEC 13 1976
DATE ENTERED	MAR 24 1978

SEE INSTRUCTIONS IN *HOW TO COMPLETE NATIONAL REGISTER FORMS*
TYPE ALL ENTRIES -- ENCLOSE WITH PHOTOGRAPH

1 NAME

HISTORIC

The Northside

AND/OR COMMON

Old Northside

2 LOCATION

CITY, TOWN

Indianapolis

— VICINITY OF

COUNTY

Marion

STATE

Indiana

3 PHOTO REFERENCE

PHOTO CREDIT

Christopher Owens

DATE OF PHOTO

September 1976

NEGATIVE FILED AT Historic Landmarks Foundation of Indiana
3402 Boulevard Place, Indianapolis, Inc.

4 IDENTIFICATION

DESCRIBE VIEW, DIRECTION, ETC. IF DISTRICT. GIVE BUILDING NAME & STREET

Neutral Intrusion Typical Apartment Buildings
13th Street between N. New Jersey and
N. Alabama - North Side

PHOTO NO.

33 247



DO NOT
OCCUPY
THIS
SPACE
FOR
STREET
CROSSING

UNITED STATES DEPARTMENT OF THE INTERIOR
NATIONAL PARK SERVICE

**NATIONAL REGISTER OF HISTORIC PLACES
PROPERTY PHOTOGRAPH FORM**

FOR NPS USE ONLY	
RECEIVED	DEC 13 1976
	MAR 24 1978
DATE ENTERED	

SEE INSTRUCTIONS IN *HOW TO COMPLETE NATIONAL REGISTER FORMS*
TYPE ALL ENTRIES -- ENCLOSE WITH PHOTOGRAPH

1 NAME

HISTORIC

The Northside

AND/OR COMMON

Old Northside

2 LOCATION

CITY, TOWN Indianapolis

___ VICINITY OF

COUNTY Marion

STATE Indiana

3 PHOTO REFERENCE

PHOTO CREDIT Christopher Owens

DATE OF PHOTO 9/ September 1976

NEGATIVE FILED AT Historic Landmarks Foundation of Indiana
3402 Boulevard Place, Indianapolis, Ind.

4 IDENTIFICATION

DESCRIBE VIEW, DIRECTION, ETC. IF DISTRICT, GIVE BUILDING NAME & STREET

Neutral Intrusion West Side-1400 Block N. Delaware Street
Typical Office Building

PHOTO NO.

34 147



SHERWOOD
Apartments

ONE WAY
→
NO LEFT TURN
ONE WAY
→

13

NO LEFT TURN

ONE WAY

UNITED STATES DEPARTMENT OF THE INTERIOR
NATIONAL PARK SERVICE

**NATIONAL REGISTER OF HISTORIC PLACES
PROPERTY PHOTOGRAPH FORM**

FOR NPS USE ONLY	
RECEIVED	DEC 13 1976
	MAR 24 1978
DATE ENTERED	

SEE INSTRUCTIONS IN *HOW TO COMPLETE NATIONAL REGISTER FORMS*
TYPE ALL ENTRIES -- ENCLOSE WITH PHOTOGRAPH

1 NAME

HISTORIC The Northside

AND/OR COMMON
Old Northside

2 LOCATION

CITY, TOWN Indianapolis

___ VICINITY OF

COUNTY Marion

STATE Indiana

3 PHOTO REFERENCE

PHOTO CREDIT Christopher Owens

DATE OF PHOTO September 1976

NEGATIVE FILED AT Historic Landmarks Foundation of Indiana
3402 Boulevard Place, Indianapolis, Indiana 46208

4 IDENTIFICATION

DESCRIBE VIEW, DIRECTION, ETC. IF DISTRICT, GIVE BUILDING NAME & STREET

Sherwood & Harrison Apartments
1300 & 1320 N. Delaware Street

PHOTO NO.

35,47



UNITED STATES DEPARTMENT OF THE INTERIOR
NATIONAL PARK SERVICE

**NATIONAL REGISTER OF HISTORIC PLACES
PROPERTY PHOTOGRAPH FORM**

FOR NPS USE ONLY
RECEIVED DEC 13 1976
DATE ENTERED MAR 24 1978

SEE INSTRUCTIONS IN *HOW TO COMPLETE NATIONAL REGISTER FORMS*
TYPE ALL ENTRIES -- ENCLOSE WITH PHOTOGRAPH

1 NAME

HISTORIC The Northside

AND/OR COMMON
Old Northside

2 LOCATION

CITY, TOWN Indianapolis VICINITY OF COUNTY Marion STATE Indiana

3 PHOTO REFERENCE

PHOTO CREDIT Christopher Owens DATE OF PHOTO September 1976

NEGATIVE FILED AT Historic Landmarks Foundation of Indiana
3402 Boulevard Place, Indianapolis, Ind. 46208

4 IDENTIFICATION

DESCRIBE VIEW, DIRECTION, ETC. IF DISTRICT, GIVE BUILDING NAME & STREET

Federally-funded Housing Project
1327- 1337 North Park Avenue

PHOTO NO.

36 147



UNITED STATES DEPARTMENT OF THE INTERIOR
NATIONAL PARK SERVICE

**NATIONAL REGISTER OF HISTORIC PLACES
PROPERTY PHOTOGRAPH FORM**

FOR NPS USE ONLY
RECEIVED DEC 13 1976
MAR 24 1978
DATE ENTERED

SEE INSTRUCTIONS IN *HOW TO COMPLETE NATIONAL REGISTER FORMS*
TYPE ALL ENTRIES -- ENCLOSE WITH PHOTOGRAPH

1 NAME

HISTORIC The Northside

AND/OR COMMON Old Northside

2 LOCATION

CITY, TOWN Indianapolis VICINITY OF COUNTY Marion STATE Indiana

3 PHOTO REFERENCE

PHOTO CREDIT Christopher Owens DATE OF PHOTO September 1976

NEGATIVE FILED AT Historic Landmarks Foundation of Indiana
3402 Boulevard Place, Indianapolis, Indiana 46208

4 IDENTIFICATION

DESCRIBE VIEW, DIRECTION, ETC. IF DISTRICT, GIVE BUILDING NAME & STREET

Vacated Grocery Store
1507 N. Alabama Street

PHOTO NO. 37 047



UNITED STATES DEPARTMENT OF THE INTERIOR
NATIONAL PARK SERVICE

**NATIONAL REGISTER OF HISTORIC PLACES
PROPERTY PHOTOGRAPH FORM**

FOR NPS USE ONLY	
RECEIVED	DEC 13 1976
DATE ENTERED	MAR 24 1978

SEE INSTRUCTIONS IN *HOW TO COMPLETE NATIONAL REGISTER FORMS*
TYPE ALL ENTRIES -- ENCLOSE WITH PHOTOGRAPH

1 NAME

HISTORIC The Northside

AND/OR COMMON
Old Northside

2 LOCATION

CITY, TOWN Indianapolis VICINITY OF COUNTY Marion STATE Indiana

3 PHOTO REFERENCE

PHOTO CREDIT Christopher Owens DATE OF PHOTO September 1976

NEGATIVE FILED AT Historic Landmarks Foundation of Indiana
3402 Boulevard Place, Indianapolis, Indiana 46208

4 IDENTIFICATION

DESCRIBE VIEW, DIRECTION, ETC. IF DISTRICT, GIVE BUILDING NAME & STREET

Streetscape - West side N. Alabama Street

PHOTO NO.

38 947



UNITED STATES DEPARTMENT OF THE INTERIOR
NATIONAL PARK SERVICE

**NATIONAL REGISTER OF HISTORIC PLACES
PROPERTY PHOTOGRAPH FORM**

FOR NPS USE ONLY
RECEIVED DEC 13 1976
MAR 24 1978
DATE ENTERED

SEE INSTRUCTIONS IN *HOW TO COMPLETE NATIONAL REGISTER FORMS*
TYPE ALL ENTRIES -- ENCLOSE WITH PHOTOGRAPH

1 NAME

HISTORIC

The Northside

AND/OR COMMON

Old Northside

2 LOCATION

CITY, TOWN Indianapolis

___ VICINITY OF

COUNTY Marion

STATE Indiana

3 PHOTO REFERENCE

PHOTO CREDIT

Christopher Owens

DATE OF PHOTO

September 1976

NEGATIVE FILED AT

Historic Landmarks Foundation of Indiana

3402 Boulevard Place, Indianapolis, Indiana 46208

4 IDENTIFICATION

DESCRIBE VIEW, DIRECTION, ETC. IF DISTRICT, GIVE BUILDING NAME & STREET

Streetscape - 1200 Block N. New Jersey
West Side

PHOTO NO.

39 277



8. Indianapolis Old Northside Historic Distr.

Indianapolis, Indiana

Cheri Lynn

MAR 24 1978

1977

Historic Landmarks Foundation, Indpls.

View of 1400 North

FEB 28 1978

40 29 48



7. Indianapolis Old Northside Historic Distr.

Indianapolis, Indiana

Cheri Lynn

1977

MAR 24 1978

Historic Landmarks Foundation, Indpls.

View of 1300 North Broadway

FEB 28 1978

41 847



JOBS for
your
community

In partnership with the
U.S. DEPARTMENT OF COMMERCE
Economic Development Administration

SMALL CITY ON THE MOVE. ANOTHER COMMUNITY APPROACHES.
PROJECT OF THE CITY OF INDIANAPOLIS ... *William F. Buckley, Jr. 1958*

6. Indianapolis Old Northside Historic Distr.

Indianapolis, Indiana

Cheri Lynn

1977

MAR 24 1978

Historic Landmarks Foundation, Indpls.

View of East 13th Street

FEB 28 1978

342847



5. Indianapolis Old Northside Historic Distr.

Indianapolis, Indiana

Cheri Lynn

1977

MAR 24 1978

Historic Landmarks Foundation, Indpls.

View of 1300 North Park

FEB 28 1978
43 847



4. Indianapolis Old Northside Historic Distr.

Indianapolis, Indiana

Cheri Lynn

1977

MAR 24 1978

Historic Landmarks Foundation, Indpls.

View of 1500 North Broadway

FEB 28 1978

44 047



3. Indianapolis Old Northside Historic Dist.

Indianapolis, Indiana

Cheri Lynn

MAR 24 1978

1977

Historic Landmarks Foundation, Indpls.

View of 1500 North Park

FEB 28 1978
45 @ 47



1. Indianapolis Old Northside Historic Distr.

Indianapolis, Indiana

Cheri Lynn

MAR 24 1978

1977

Historic Landmarks Foundation, Indpls.

View of 1500 North Park

46 FEB 29 1978



2. Indianapolis Old Northside Historic Dist.

Indianapolis, Indiana

Cheri Lynn

MAR 24 1978

1977

Historic Landmarks Foundation, Indpls.

View of 1300 North New Jersey

47
FEB 20 1978