



UNITED STATES DEPARTMENT OF THE INTERIOR  
NATIONAL PARK SERVICE

NATIONAL REGISTER OF HISTORIC PLACES  
PROPERTY PHOTOGRAPH FORM

(Type all entries - attach to or enclose with photograph)

|                      |      |
|----------------------|------|
| STATE<br>Delaware    |      |
| COUNTY<br>New Castle |      |
| FOR NPS USE ONLY     |      |
| ENTRY NUMBER         | DATE |
| MAY 22 1973          |      |

SEE INSTRUCTIONS

|   |          |                    |           |
|---|----------|--------------------|-----------|
| <b>1. NAME</b>  |          |                    |           |
| COMMON: Lum's Mill House  |          |                    |           |
| AND/OR HISTORIC: Clement-Houston-Lum House, Samuel Davies House   |          |                    |           |
| <b>2. LOCATION</b>  |          |                    |           |
| STREET AND NUMBER: Rt. 71, Near Kirkwood  |          |                    |           |
| CITY OR TOWN:   |          |                    |           |
| STATE: Delaware   | CODE: 10 | COUNTY: New Castle | CODE: 003 |
| <b>3. PHOTO REFERENCE</b>   |          |                    |           |
| PHOTO CREDIT: Division of Historical and Cultural Affairs   |          |                    |           |
| DATE OF PHOTO:  |          |                    |           |
| NEGATIVE FILED AT: Hall of Records, Dover #H 1643   |          |                    |           |
| <b>4. IDENTIFICATION</b>  |          |                    |           |
| DESCRIBE VIEW, DIRECTION, ETC.<br><br>Clement- Houston - Lum House:<br>View of the west end of the house, from the west |          |                    |           |





UNITED STATES DEPARTMENT OF THE INTERIOR  
NATIONAL PARK SERVICE

NATIONAL REGISTER OF HISTORIC PLACES  
PROPERTY PHOTOGRAPH FORM

(Type all entries - attach to or enclose with photograph)

|                  |  |             |  |
|------------------|--|-------------|--|
| STATE            |  | Delaware    |  |
| COUNTY           |  | New Castle  |  |
| FOR NPS USE ONLY |  |             |  |
| ENTRY NUMBER     |  | DATE        |  |
|                  |  | MAY 22 1973 |  |

SEE INSTRUCTIONS

|   |  |      |            |
|---|--|------|------------|
| <b>1. NAME</b>  |  |      |            |
| COMMON: Lum's Mill House  |  |      |            |
| AND/OR HISTORIC: Clement-Houston-Lum House, Samuel Davies House |  |      |            |
| <b>2. LOCATION</b>  |  |      |            |
| STREET AND NUMBER: Rt. 71, near Kirkwood                        |  |      |            |
| CITY OR TOWN:   |  |      |            |
| STATE:  |  | CODE | COUNTY:    |
| Delaware  |  | 10   | New Castle |
|   |  |      | 003        |
| <b>3. PHOTO REFERENCE</b>                                       |  |      |            |
| PHOTO CREDIT: Graydon Wood                                      |  |      |            |
| DATE OF PHOTO: June 1972  |  |      |            |
| NEGATIVE FILED AT: Hall of Records, Dover                       |  |      |            |
| <b>4. IDENTIFICATION</b>  |  |      |            |
| DESCRIBE VIEW, DIRECTION, ETC.                                  |  |      |            |
| Clement-Houston-Lum House:                                      |  |      |            |
| The east end, from the southeast                                |  |      |            |



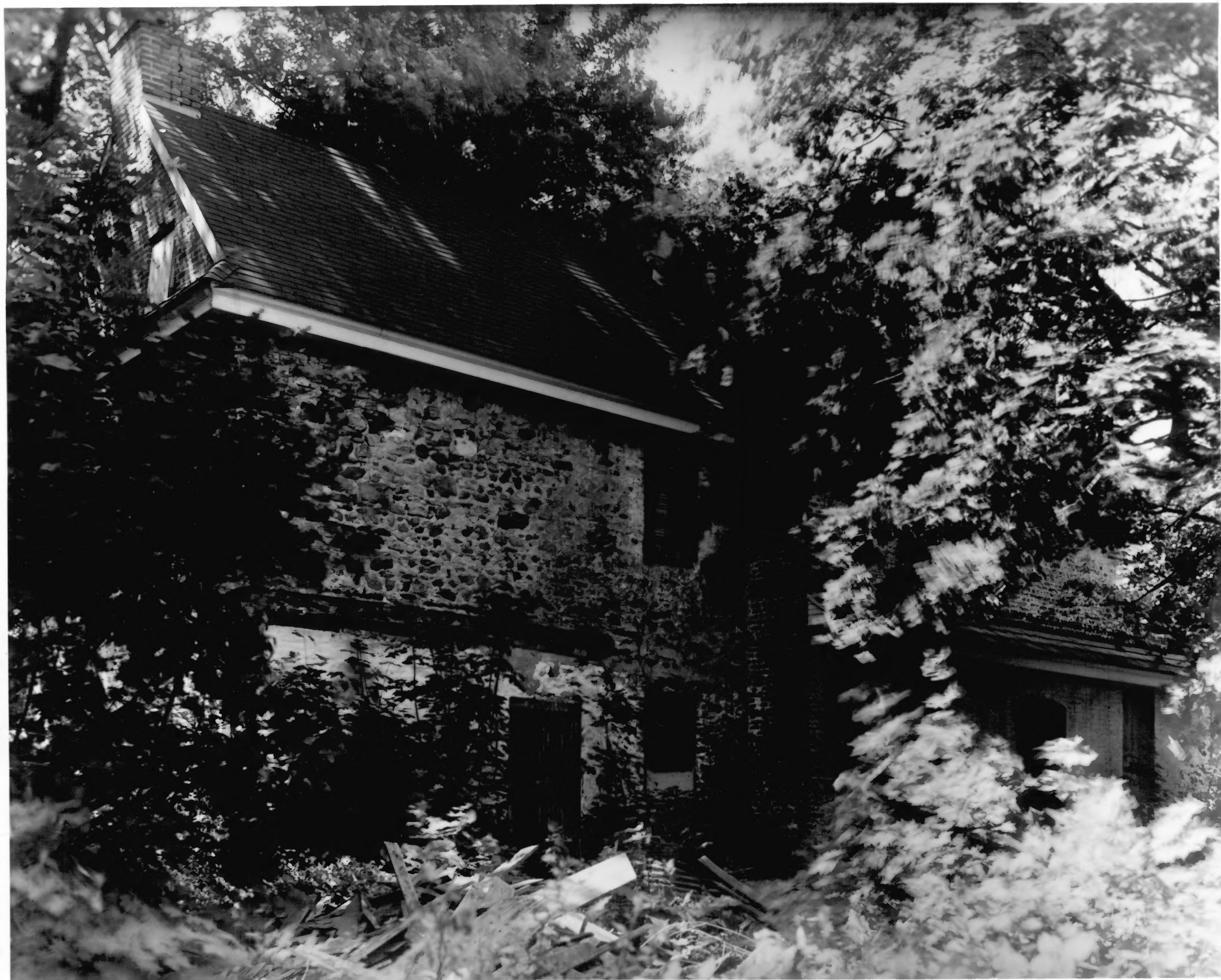

UNITED STATES DEPARTMENT OF THE INTERIOR  
NATIONAL PARK SERVICE

NATIONAL REGISTER OF HISTORIC PLACES

PROPERTY PHOTOGRAPH FORM

(Type all entries - attach to or enclose with photograph)

|                  |             |      |
|------------------|-------------|------|
| STATE            | Delaware    |      |
| COUNTY           | New Castle  |      |
| FOR NPS USE ONLY |             |      |
| ENTRY NUMBER     | MAY 22 1973 | DATE |

SEE INSTRUCTIONS

|  |  |      |            |
|--|--|------|------------|
| <b>1. NAME</b>   |  |      |            |
| COMMON:  | Lum's Mill House                               |      |            |
| AND/OR HISTORIC:   | Clement-Houston-Lum House, Samuel Davies House |      |            |
| <b>2. LOCATION</b>   |  |      |            |
| STREET AND NUMBER: Route 71, Near Kirkwood                               |  |      |            |
| CITY OR TOWN:  |  |      |            |
| STATE:   | Delaware                                       | CODE | COUNTY:    |
|  |  | 10   | New Castle |
|  |  |      | CODE       |
|  |  |      | 003        |
| <b>3. PHOTO REFERENCE</b>  |  |      |            |
| PHOTO CREDIT:  | Graydon Wood                                   |      |            |
| DATE OF PHOTO:   | June 1972                                      |      |            |
| NEGATIVE FILED AT:   | Hall of Records, Dover                         |      |            |
| <b>4. IDENTIFICATION</b>   |  |      |            |
| DESCRIBE VIEW, DIRECTION, ETC.   |  |      |            |
| Clement-Houston-Lum House:<br>General view of north wall, from northeast |  |      |            |

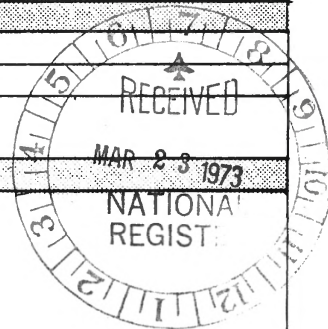



UNITED STATES DEPARTMENT OF THE INTERIOR  
NATIONAL PARK SERVICE

NATIONAL REGISTER OF HISTORIC PLACES  
PROPERTY PHOTOGRAPH FORM

(Type all entries - attach to or enclose with photograph)

|                      |             |
|----------------------|-------------|
| STATE<br>Delaware    |             |
| COUNTY<br>New Castle |             |
| FOR NPS USE ONLY     |             |
| ENTRY NUMBER         | DATE        |
|                      | MAY 22 1973 |

SEE INSTRUCTIONS

1. NAME

COMMON: Lum's Mill House

AND/OR HISTORIC: Clement-Houston-Lum House, Samuel Davies House

2. LOCATION

STREET AND NUMBER: Route 71, near Kirkwood

CITY OR TOWN:

|                    |            |                       |             |
|--------------------|------------|-----------------------|-------------|
| STATE:<br>Delaware | CODE<br>10 | COUNTY:<br>New Castle | CODE<br>003 |
|--------------------|------------|-----------------------|-------------|

3. PHOTO REFERENCE

PHOTO CREDIT: Graydon Wood

DATE OF PHOTO: June 1972

NEGATIVE FILED AT: Hall of Records, Dover

4. IDENTIFICATION

DESCRIBE VIEW, DIRECTION, ETC.

Clement-Houston-Lum House:

Detail of brickwork on the east wall.

