OKLAHOMA HISTORICAL SOCIETY BUILDING
2100 N. LINCOLN BOULEVARD
OKLAHOMA CITY, OKLAHOMA COUNTY, OKLAHOMA
PHOTOGRAPHER: MARY JO MEACHUM
DATE OF PHOTO: JULY 1989
LOCATION OF NEGATIVE: OKLA. HIST. SOCIETY

EXTERIOR VIEW FROM S.W.

1 OF 8

EASTBOUND
N. E. 23rd St
EXIT ¼ MILE

OKLAHOMA HISTORICAL SOCIETY BUILDING
2100 N. LINCOLN BOULEVARD
OKLAHOMA CITY, OKLAHOMA COUNTY, OKLAHOMA
PHOTOGRAPHER: MARY JO MEACHUM
DATE OF PHOTO: JULY 1989
LOCATION OF NEGATIVE: OKLA. HIST. SOCIETY

EXTERIOR VIEW FROM WEST

2 OF 8

OKLAHOMA
HIS

OKLAHOMA HISTORICAL SOCIETY BUILDING
2100 N. LINCOLN BOULEVARD
OKLAHOMA CITY, OKLAHOMA COUNTY, OKLAHOMA
PHOTOGRAPHER: MARY JO MEACHUM
DATE OF PHOTO: JULY 1989
LOCATION OF NEGATIVE: OKLA. HIST. SOCIETY

DETAIL OF WEST ENTABLATURE

3 OF 8

OKLAHOMA HISTORICAL SOCIETY BUILDING
2100 N. LINCOLN BOULEVARD
OKLAHOMA CITY, OKLAHOMA COUNTY, OKLAHOMA
PHOTOGRAPHER: MARY JO MEACHUM
DATE OF PHOTO: JULY 1989
LOCATION OF NEGATIVE: OKLA. HIST. SOCIETY

GRAND STAIR LOOKING EAST

4 OF 8

OKLAHOMA HISTORICAL SOCIETY BUILDING
2100 N. LINCOLN BOULEVARD
OKLAHOMA CITY, OKLAHOMA COUNTY, OKLAHOMA

PHOTOGRAPHER: MARY JO MEACHUM
DATE OF PHOTO: JULY 1989
LOCATION OF NEGATIVE: OKLA. HIST. SOCIETY

THIRD FLOOR CORRIDOR LOOKING NORTH

5 OF 8

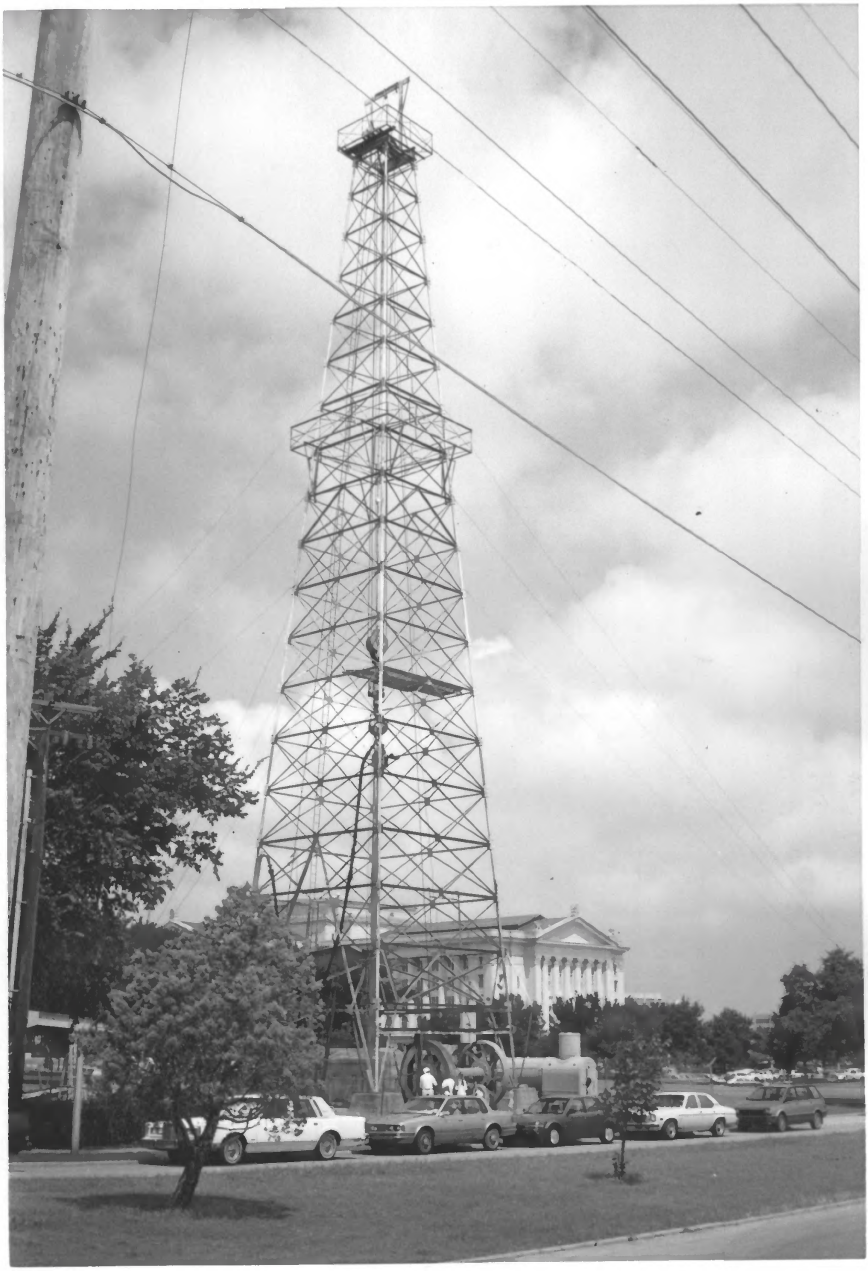

OKLAHOMA HISTORICAL SOCIETY BUILDING
2100 N. LINCOLN BOULEVARD
OKLAHOMA CITY, OKLAHOMA COUNTY, OKLAHOMA

PHOTOGRAPHER: MARY JO MEACHUM
DATE OF PHOTO: JULY 1989.
LOCATION OF NEGATIVE: OKLA. HIST. SOCIETY

NON-CONTRIBUTING STRUCTURE:
OIL DERRICK N.E. OF BUILDING

6 OF 8

OKLAHOMA HISTORICAL SOCIETY BUILDING
2100 N. LINCOLN BOULEVARD
OKLAHOMA CITY, OKLAHOMA COUNTY, OKLAHOMA

PHOTOGRAPHER: MARY JO MEACHUM
DATE OF PHOTO: JULY 1989
LOCATION OF NEGATIVE: OKLA. HIST. SOCIETY

NON-CONTRIBUTING STRUCTURE:
VETERANS MEMORIAL NORTH OF BUILDING

7 OF 8

BUS
PARKING
ONLY

OKLAHOMA HISTORICAL SOCIETY BUILDING
2100 N. LINCOLN BOULEVARD
OKLAHOMA CITY, OKLAHOMA COUNTY, OKLAHOMA

PHOTOGRAPHER: MARY JO MEACHUM
DATE OF PHOTO: JULY 1989
LOCATION OF NEGATIVE: OKLA. HIST. SOCIETY

NON-CONTRIBUTING STRUCTURE:
SHOP BUILDING EAST OF OHS BUILDING

8 OF 8