



512

United States Department of the Interior  
National Park Service

# National Register of Historic Places Registration Form

This form is for use in nominating or requesting determinations for individual properties and districts. See instructions in National Register Bulletin, *How to Complete the National Register of Historic Places Registration Form*. If any item does not apply to the property being documented, enter "N/A" for "not applicable." For functions, architectural classification, materials, and areas of significance, enter only categories and subcategories from the instructions. **Place additional certification comments, entries, and narrative items on continuation sheets if needed (NPS Form 10-900a).**

### 1. Name of Property

historic name Case Study House #1  
other names/site number \_\_\_\_\_

### 2. Location

street & number 10152 Toluca Lake Avenue

N/A	not for publication
N/A	vicinity

city or town Los Angeles

state California code CA county Los Angeles code 037 zip code 91602

### 3. State/Federal Agency Certification

As the designated authority under the National Historic Preservation Act, as amended,  
I hereby certify that this X nomination \_\_\_ request for determination of eligibility meets the documentation standards for registering properties in the National Register of Historic Places and meets the procedural and professional requirements set forth in 36 CFR Part 60.

In my opinion, the property X meets \_\_\_ does not meet the National Register Criteria. I recommend that this property be considered significant at the following level(s) of significance:  
\_\_\_ national \_\_\_ statewide X local

*Carol Roland-Nawi*  
Carol Roland-Nawi, Ph.D., State Historic Preservation Officer Date 5-28-13

California State Office of Historic Preservation  
State or Federal agency/bureau or Tribal Government

In my opinion, the property \_\_\_ meets \_\_\_ does not meet the National Register criteria.

Signature of commenting official \_\_\_\_\_ Date \_\_\_\_\_

Title \_\_\_\_\_ State or Federal agency/bureau or Tribal Government \_\_\_\_\_

### 4. National Park Service Certification

I hereby certify that this property is:

entered in the National Register  determined eligible for the National Register

determined not eligible for the National Register  removed from the National Register

other (explain): \_\_\_\_\_

*[Signature]* Signature of the Keeper Date of Action 7/24/2013

Case Study House #1  
 Name of Property

Los Angeles, California  
 County and State

**5. Classification**

**Ownership of Property**  
 (Check as many boxes as apply.)

**Category of Property**  
 (Check only **one** box.)

**Number of Resources within Property**  
 (Do not include previously listed resources in the count.)

<input checked="" type="checkbox"/>	private
<input type="checkbox"/>	public - Local
<input type="checkbox"/>	public - State
<input type="checkbox"/>	public - Federal

<input checked="" type="checkbox"/>	building(s)
<input type="checkbox"/>	district
<input type="checkbox"/>	site
<input type="checkbox"/>	structure
<input type="checkbox"/>	object

Contributing	Noncontributing	
1	0	buildings
0	0	district
0	0	site
0	0	structure
0	0	object
1	0	<b>Total</b>

**Name of related multiple property listing**  
 (Enter "N/A" if property is not part of a multiple property listing)

**Number of contributing resources previously listed in the National Register**

The Case Study House Program: 1945-1966

0

**6. Function or Use**

**Historic Functions**  
 (Enter categories from instructions.)

Domestic: Single dwelling

**Current Functions**  
 (Enter categories from instructions.)

Domestic: Single dwelling

**7. Description**

**Architectural Classification**  
 (Enter categories from instructions.)

International Style

**Materials**  
 (Enter categories from instructions.)

foundation: Concrete slab

walls: Plaster board, floor to ceiling glass,  
 finished ply panels, Bakelite panels in  
 baths

roof: Asphalt

other:

Case Study House #1  
Name of Property

Los Angeles, California  
County and State

---

### Narrative Description

(Describe the historic and current physical appearance of the property. Explain contributing and noncontributing resources if necessary. Begin with a **summary paragraph** that briefly describes the general characteristics of the property, such as its location, setting, size, and significant features.)

### Summary Paragraph

Case Study House (CSH) #1 is located on a sloping site in the Toluca Lake District of Los Angeles. Two thousand square feet in size, the dwelling contains architectural elements that would feature prominently in future Case Study houses including floor-to-ceiling glass, a flat roof, open floor plan, easy access to the outdoors, and standardized materials such as concrete block, plywood panels, and industrial glass. The property exhibits a high level of integrity.

---

### Narrative Description

This one-story house was constructed on a gently sloping lot elevated several feet above street level in the prestigious Toluca Lake tract. Other homes by significant mid-century architects are in the immediate neighborhood. Case Study House #1 introduced architectural elements that came to characterize the program such as floor to ceiling glass, flat roof, open floor plan, a minimum of hallways, flexible multi-purpose rooms, immediate access to gardens from all major rooms, and use of standardized materials such as concrete block, plywood panels and industrial glass.

Planar walls shield the house from the street while orienting the public living rooms to rear gardens for privacy. The plan, materials, and siting of the house encourage a relaxed lifestyle based on indoor-outdoor living. The dwelling is of wood frame post and beam construction on a concrete slab foundation. It is approximately 2000 square feet in size with a large combination living and dining room overlooking the rear gardens and pool through floor to ceiling windows. There are three bedrooms, two bathrooms and a kitchen.

The primary front entrance is approached via a pathway through a grassy yard and a covered canopy. It opens to a formal entry hall leading to the bedrooms and to the common living areas. A wood fence behind high foliage hides the door leading to the kitchen and pantry off a private patio and garage side door. The two-car garage is to the left of the kitchen patio.

The dwelling has a large living room open to the dining area that faces the pool and back garden through floor to ceiling sliding glass doors. A large fireplace decorated with rock veneer and a decorative sliding screen anchors the end of the open area. The opposite side of the open common area has blond plywood built-in cabinets and a decorative lattice separating it from the kitchen and entry hall.

At one end of the house are two bedrooms. The smaller one is called the nursery and faces the street; the large bedroom faces the backyard. A bathroom with a common sink and bathtub separates them. At the other end of the house past the common areas, is another bedroom with built-ins and a full bath decorated with tile. The two bedrooms have built-in cabinets and closets that resemble those found in ship staterooms, since architect Davidson had designed ship interiors.

Case Study House #1  
Name of Property

Los Angeles, California  
County and State

The windows throughout the house are either floor to ceiling sliding glass or metal frame casements. The bathrooms have casement clerestory windows. Door and cabinet hardware is original throughout the house. Cabinets in the common areas are original blond plywood. Interior walls are plasterboard.

The house is essentially original and unmodified with the sole exception being the addition of a small music studio behind the garage that is not visible from the street. As a result, the house exhibits a high level of integrity of design, workmanship, and materials. The residence is in its original location and its setting has been retained. Integrity of association is high because of its continued use as a single-family residence. Because of these factors, integrity of feeling remains strong.

Case Study House #1  
Name of Property

Los Angeles, California  
County and State

**8. Statement of Significance**

**Applicable National Register Criteria**

(Mark "x" in one or more boxes for the criteria qualifying the property for National Register listing.)

- A Property is associated with events that have made a significant contribution to the broad patterns of our history.
- B Property is associated with the lives of persons significant in our past.
- C Property embodies the distinctive characteristics of a type, period, or method of construction or represents the work of a master, or possesses high artistic values, or represents a significant and distinguishable entity whose components lack individual distinction.
- D Property has yielded, or is likely to yield, information important in prehistory or history.

**Areas of Significance**

(Enter categories from instructions.)

Architecture

Social History

**Period of Significance**

1948

**Significant Dates**

1948

**Significant Person**

(Complete only if Criterion B is marked above.)

**Cultural Affiliation**

N/A

**Architect/Builder**

Julius Ralph Davidson

**Criteria Considerations**

(Mark "x" in all the boxes that apply.)

Property is:

- A Owned by a religious institution or used for religious purposes.
- B removed from its original location.
- C a birthplace or grave.
- D a cemetery.
- E a reconstructed building, object, or structure.
- F a commemorative property.
- G less than 50 years old or achieving significance within the past 50 years.

**Period of Significance (justification)**

Construction completed 1948.

**Criteria Considerations (explanation, if necessary)**

N/A

Case Study House #1  
Name of Property

Los Angeles, California  
County and State

**Statement of Significance Summary Paragraph** (Provide a summary paragraph that includes level of significance and applicable criteria.)

Case Study House #1 meets the criteria established in the Registration Requirements outlined in the MPS cover document. The house retains a high level of physical integrity. As relates to eligibility, the property meets Criterion A for its association with experimental modern housing in the postwar years under the auspices of John Entenza's *Arts & Architecture* magazine. The property is also significant under Criterion C because it embodies the distinctive characteristics of residential architecture associated with the Case Study House program. In addition, CSH #1 was designed by master architect Julius Ralph Davidson. Therefore, the property qualifies for listing under Criteria A and C at the local level of significance.

**Narrative Statement of Significance** (Provide at least **one** paragraph for each area of significance.)

Case Study House #1 (CSH #1) was designed by Julius Ralph Davidson and erected over a three-year period starting in 1945. It was completed in 1948 and is the first dwelling constructed under the auspices of *Arts and Architecture* magazine's Case Study House Program that ran from 1945-1966. The importance of the house generally, its significance within the program, and the work of its architect are thoroughly discussed within the historic Case Study context, being: "Experimental Modern residential architecture of the Case Study House Program in Southern California: 1945-1966." The house is a key example of the property type: Single-family residences of the Case Study House Program," and the "wood-frame post and beam dwellings" subtype. The property meets National Register Criterion A for its association with experimental modern housing in the postwar years under the auspices of John Entenza's *Arts & Architecture* magazine.

CSH #1 greatly influenced the evolution of the program by introducing plywood walls, a concrete slab foundation, flat roof, sliding glass walls open to the outside for easy indoor/outdoor access, and an open floor plan. In addition, the property represents the work of master architect Julius Ralph Davidson, one of the European émigrés who jump-started California's modern architecture movement. As a result, the property meets National Register Criterion C because it embodies the distinctive characteristics of residential architecture associated with the Case Study House Program and is the work of a master architect.

**Developmental history/additional historic context information** (if appropriate)

Case Study House #1  
Name of Property

Los Angeles, California  
County and State

**9. Major Bibliographical References**

**Bibliography** (Cite the books, articles, and other sources used in preparing this form.)

As indicated in The Case Study House Program: 1945-1966 Multiple Property Documentation Form.

**Previous documentation on file (NPS):**

- preliminary determination of individual listing (36 CFR 67 has been requested)
- previously listed in the National Register
- previously determined eligible by the National Register
- designated a National Historic Landmark
- recorded by Historic American Buildings Survey # \_\_\_\_\_
- recorded by Historic American Engineering Record # \_\_\_\_\_
- recorded by Historic American Landscape Survey # \_\_\_\_\_

**Primary location of additional data:**

- State Historic Preservation Office
  - Other State agency
  - Federal agency
  - Local government
  - University
  - Other
- Name of repository:
- Getty Research Institute Library: Julius Shulman photos
  - Los Angeles Central Library
  - Los Angeles Conservancy Library: Preservation Resources
  - University of California Los Angeles (UCLA) Library
  - University of Southern California (USC)
  - Helen Topping Architecture & Fine Arts Library

Historic Resources Survey Number (if assigned):

**10. Geographical Data**

**Acreage of Property** Less than one acre  
(Do not include previously listed resource acreage.)

**Latitude/Longitude Coordinates**

(Follow similar guidelines for entering the lat/long coordinates as describe on page 55, *How to Complete the National Register Registration Form* for entering UTM references. For properties less than 10 acres, enter the lat/long coordinates for a point corresponding to the center of the property. For properties of 10 or more acres, enter three or more points that correspond to the vertices of a polygon drawn on the map. The polygon should approximately encompass the area to be registered. Add additional points below, if necessary.)

Datum if other than WGS84: \_\_\_\_\_  
(enter coordinates to 6 decimal places)

1. Latitude: 34.148525 Longitude: -118.351624

**Verbal Boundary Description** (Describe the boundaries of the property.)

APN: 2424-032-012 TRACT NO 8064 LOTS 61 AND LOT 62 BLK 10

**Boundary Justification** (Explain why the boundaries were selected.)

The nominated property includes the entire parcel historically associated with Case Study House #1 and the boundaries of the property's APN number, and as shown on the County Tax Assessors Map.

Case Study House #1  
Name of Property

Los Angeles, California  
County and State

10152 Toluca Lake Avenue, Los Angeles, CA 91602

Latitude: 34.148525 Longitude: -118.351624

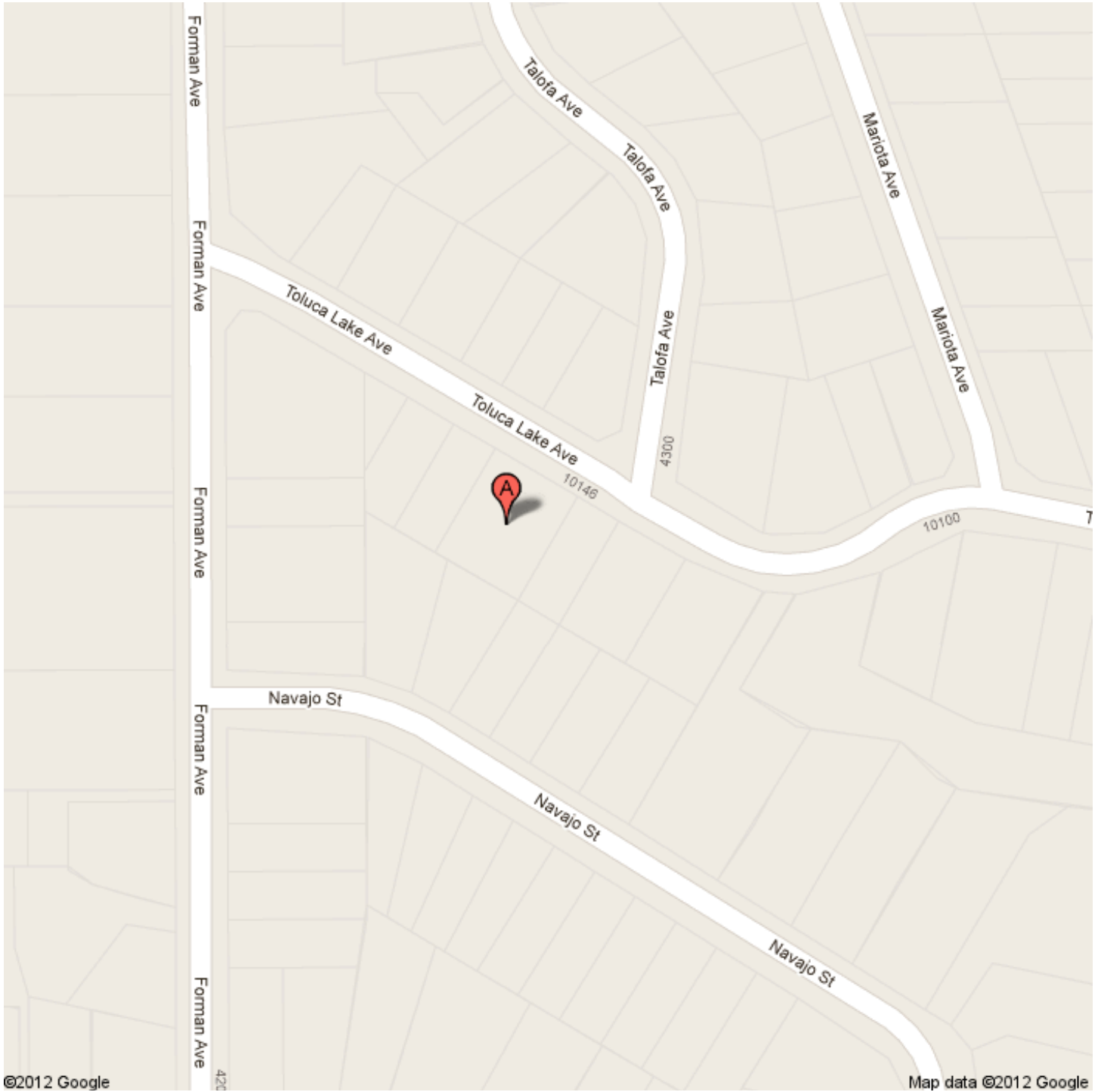



Case Study House #1  
Name of Property

Los Angeles, California  
County and State

---

### 11. Form Prepared By

---

name/title Cheryll Dudley Roberts / Realtor® / Real Estate Broker  
organization Los Angeles Conservancy Modern Committee date July 2011; Revised March 2013  
street & number 523 West Sixth Street, Suite 826 telephone 213-623-2489  
city or town Los Angeles state CA zip code 90014  
e-mail \_\_\_\_\_

---

### Additional Documentation

---

Submit the following items with the completed form:

- **Maps:** A **USGS map** (7.5 or 15 minute series) indicating the property's location.  
A **Sketch map** for historic districts and properties having large acreage or numerous resources. Key all photographs to this map.
- **Continuation Sheets**
- **Additional items:** (Check with the SHPO or FPO for any additional items.)

---

### Photographs:

---

Submit clear and descriptive photographs. The size of each image must be 1600x1200 pixels at 300 ppi (pixels per inch) or larger. Key all photographs to the sketch map.

Name of Property:	Case Study House #1
City or Vicinity:	Los Angeles
County:	Los Angeles
State:	California
Photographer:	Larry Underhill
Date Photographed:	April 12, 2011
Location of Original Digital Files	Los Angeles Conservancy, 523 W 6 <sup>th</sup> Street, Los Angeles, CA 90014

CA\_Los Angeles County\_Case Study House 1\_0001.tif  
Northeast façade, camera facing Southwest

CA\_Los Angeles County\_Case Study House 1\_0002.tif  
Southeast façade, camera facing Northwest

CA\_Los Angeles County\_Case Study House 1\_0003.tif  
Front entry, camera facing Southeast

CA\_Los Angeles County\_Case Study House 1\_0004.tif  
Living room, camera facing Northwest

CA\_Los Angeles County\_Case Study House 1\_0005.tif  
Dining room, camera facing Northwest

Case Study House #1  
Name of Property

Los Angeles, California  
County and State

---

**Property Owner:**

(Complete this item at the request of the SHPO or FPO.)

name Donna and Brent D. Nelson  
street & number 10152 Toluca Lake Avenue telephone \_\_\_\_\_  
city or town Los Angeles state CA zip code 91602

**Paperwork Reduction Act Statement:** This information is being collected for applications to the National Register of Historic Places to nominate properties for listing or determine eligibility for listing, to list properties, and to amend existing listings. Response to this request is required to obtain a benefit in accordance with the National Historic Preservation Act, as amended (16 U.S.C.460 et seq.).

**Estimated Burden Statement:** Public reporting burden for this form is estimated to average 18 hours per response including time for reviewing instructions, gathering and maintaining data, and completing and reviewing the form. Direct comments regarding this burden estimate or any aspect of this form to the Office of Planning and Performance Management, U.S. Dept. of the Interior, 1849 C. Street, NW, Washington, DC.

Case Study House #1  
Name of Property

Los Angeles, California  
County and State

10152 Toluca Lake Avenue, Los Angeles, CA 91602 - APN: 2424-032-012

Scale: 1"=100'

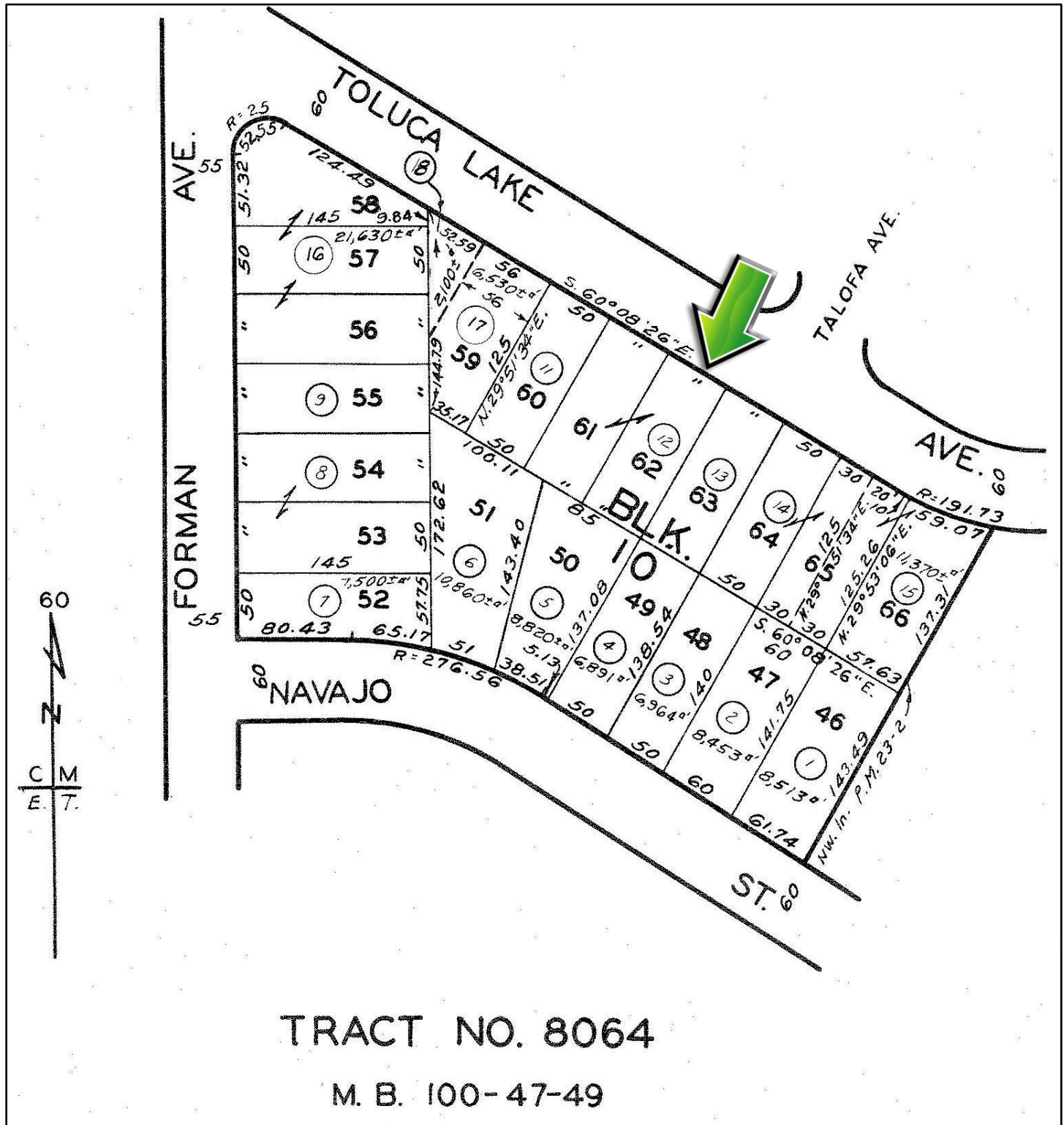





10152





















National Register of Historic Places

Archivist note to the record

# Correspondence

The Correspondence consists of communications from (and possibly to) the nominating authority, notes from the staff of the National Register of Historic Places, and/or other material the National Register of Historic Places received associated with the property.

Correspondence may also include information from other sources, drafts of the nomination, letters of support or objection, memorandums, and ephemera which document the efforts to recognize the property.

UNITED STATES DEPARTMENT OF THE INTERIOR  
NATIONAL PARK SERVICE

NATIONAL REGISTER OF HISTORIC PLACES  
EVALUATION/RETURN SHEET

REQUESTED ACTION: NOMINATION

PROPERTY Case Study House No. 1  
NAME:

MULTIPLE Case Study House Program MPS  
NAME:

STATE & COUNTY: CALIFORNIA, Los Angeles

DATE RECEIVED: 6/07/13 DATE OF PENDING LIST: 7/02/13  
DATE OF 16TH DAY: 7/17/13 DATE OF 45TH DAY: 7/24/13  
DATE OF WEEKLY LIST:

REFERENCE NUMBER: 13000512

REASONS FOR REVIEW:

APPEAL: N DATA PROBLEM: N LANDSCAPE: N LESS THAN 50 YEARS: N  
OTHER: N PDIL: N PERIOD: N PROGRAM UNAPPROVED: N  
REQUEST: Y SAMPLE: N SLR DRAFT: N NATIONAL: N

COMMENT WAIVER: N

\_\_\_ ACCEPT \_\_\_ RETURN \_\_\_ REJECT \_\_\_\_\_ DATE

ABSTRACT/SUMMARY COMMENTS:

**Case Study House No. 1 is locally significant under National Register Criteria A and C in the areas of Architecture and Social History. Built in 1948, as one of the first completed homes under the Case Study House program, the residence is a fine example of Mid-Century Modern design by local architect Julius Ralph Davidson and exemplifies the tenants of John Entenza's Arts & Architecture-sponsored design program for modest, experimental residences.**

RECOM./CRITERIA Accept Criteria A & C

REVIEWER Paul Lusignan DISCIPLINE Archit Historian

TELEPHONE \_\_\_\_\_ DATE 7/24/13

DOCUMENTATION see attached comments Y/N see attached SLR Y/N

If a nomination is returned to the nominating authority, the nomination is no longer under consideration by the NPS.

**OFFICE OF HISTORIC PRESERVATION  
DEPARTMENT OF PARKS AND RECREATION**

1725 23<sup>rd</sup> Street, Suite 100  
SACRAMENTO, CA 95816-7100  
(916) 445-7000 Fax: (916) 445-7053  
calshpo@parks.ca.gov  
www.ohp.parks.ca.gov



May 29, 2013

Ms. Carol Shull, Keeper  
National Register of Historic Places  
National Park Service 2280  
1201 I (Eye) Street, NW  
Washington, DC 20005

Subject: **Case Study House Program: 1945-1966 MPS  
Los Angeles, Marin, San Diego, and Ventura Counties, California  
National Register of Historic Places Nomination**

Dear Ms. Shull:

Enclosed please find the **Case Study House Program: 1945-1966 Multiple Property Submission** consisting of the Multiple Property Documentation Form and eleven associated individual nominations to the National Register of Historic Places. On May 1, 2013 in Anaheim, California, the California State Historical Resources Commission unanimously approved the MPS and found eleven individual properties eligible for the National Register of Historic Places under Criteria A and C at the local level of significance. **The enclosed disk contains the true and correct copy of the nominations for the CASE STUDY HOUSE PROGRAM: 1945-1966 MULTIPLE PROPERTY SUBMISSION (including the Multiple Property Documentation Form and eleven associated individual nominations for Case Study Houses #1, #9, #10, #16, #18, #20, #21, #22, #23A, #23C, and #28) to the National Register of Historic Places.**

The houses are eligible under Criterion A for their association with experimental modern housing in the postwar years under the auspices of John Entenza's *Arts & Architecture* magazine. The buildings are also significant under Criterion C because they embody the distinctive characteristics of residential architecture associated with the Case Study House Program. In many cases the properties are also associated with a master architect.

This multi-year program of experimental housing utilized a vast array of traditional and new construction methods, materials, floor plans, fixtures, finishes, furnishings, landscaping, and ways of living under the unifying banner of Modernism as interpreted by John Entenza, editor of *Arts & Architecture* magazine. Case Study houses embody the distinctive characteristics of residential architecture associated with the Modern Movement in California, and the Case Study program in particular. Whether of wood-frame or steel-frame construction, the houses share the modern qualities of flat roofs, deep overhangs, open floor plans, extensive use of glass, indoor/outdoor flow, and concrete slab foundations. The designs reject applied ornamentation or historical references.

The first eleven properties nominated at this time are:

- CSH #1: 10152 Toluca Lake Avenue, Los Angeles, Los Angeles County (1948)

- CSH #9: 205 Chautauqua Boulevard, Los Angeles, Los Angeles County (1949)
- CSH #10: 711 San Rafael Avenue, Pasadena, Los Angeles County (1947)
- CSH #16: 1811 Bel Air Road, Los Angeles, Los Angeles County (1953)
- CSH #18: 199 Chautauqua Boulevard, Los Angeles, Los Angeles County (1948)
- CSH #20: 219 Chautauqua Boulevard, Los Angeles, Los Angeles County (1958)
- CSH #21: 9038 Wonderland Park Ave, Los Angeles, Los Angeles County (1958)
- CSH #22: 1635 Woods Drive, Los Angeles, Los Angeles County (1960)
- CSH #23A: 2342 Rue de Anne, San Diego, San Diego County (1960)
- CSH #23C: 2329 Rue de Anne, San Diego, San Diego County (1960)
- CSH #28: 91 Inverness Road, Thousand Oaks, Ventura County (1966)

The MPS, including the MPDF and eleven associated properties, is nominated by the Los Angeles Conservancy Modern Committee.

In its role as representative of the City of Pasadena, a Certified Local Government, the Pasadena Historic Preservation Commission and City Council sent the enclosed letter of support for the Case Study House #10 nomination.

In its role as representative of the City of Los Angeles, a Certified Local Government, the Los Angeles Cultural Heritage Commission authorized Los Angeles Office of Historic Resources staff to transmit the enclosed supportive draft resolution to the Los Angeles City Council for approval of the nominations for Case Study Houses #1, #9, #16, #18, #21, and #22.

In its role as contractor of cultural resource services for the City of Thousand Oaks, and as the Certified Local Government for this jurisdiction, the Ventura County Cultural Heritage Board approved the nomination for Case Study House #28 as indicated in the enclosed draft minutes.

In its role as representative of the City of San Diego, a Certified Local Government, the San Diego Historical Resources Board (HRB) approved the nominations for Case Study Houses #23A and #23C and submitted the enclosed HRB Reports Nos. HRB-13-017 for Case Study House #23A and HRB-13-018 for Case Study House #23C.

One letter of objection was received, from the owner of Case Study House #23A.

A letter of support was received from the Los Angeles County Historical Landmarks and Records Commission on behalf of Case Study House #20, located in a non-CLG and unincorporated community of Los Angeles County.

If you have any questions regarding this nomination, please contact Amy Crain of my staff at (916) 445-7009.

Sincerely,

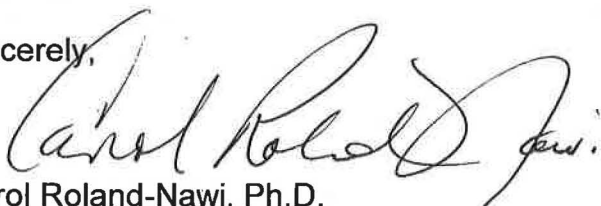

Carol Roland-Nawi, Ph.D.  
State Historic Preservation Officer

Enclosures

## **The Case Study House Program: 1945-1966 MPS Los Angeles, Marin, San Diego, Ventura Counties Staff Report**

The National Park Service (NPS) introduced the Multiple Property Submission (MPS) in 1984. The purpose of the MPS is to document as a group for listing in the National Register of Historic Places (National Register) properties related by theme, general geographical area, and period of time. It may cover any geographical scale – local, regional, state, or national. It is used to register thematically-related properties simultaneously and establishes the registration criteria for properties that may be nominated in the future.

Technically the MPS acts as a cover document and is not a nomination in its own right. It is a combination of the **Multiple Property Documentation Form** (MPDF) and the **Individual Registration Form**. Information common to the group of properties is presented on the Multiple Property Documentation Form, and the Individual Registration Form is specific to the nominated individual building, site, district, structure, or object. Once an MPS is listed, additional associated property nominations may be submitted to the Commission at any time.

The Case Study House Program: 1945-1966 MPS has a single associated historic context: Experimental modern residential architecture of the Case Study House Program in California: 1945-1966. The associated property type “Single family residences of the Case Study House Program” is comprised of two subtypes: wood-frame dwellings and steel-frame dwellings. The geographic area of the MPDF includes Los Angeles, Marin, San Diego, and Ventura Counties.

This multi-year program of experimental housing utilized a vast array of traditional and new construction methods, materials, floor plans, fixtures, finishes, furnishings, landscaping, and ways of living under the unifying banner of Modernism as interpreted by John Entenza, editor of *Arts + Architecture* magazine. Case Study houses embody the distinctive characteristics of residential architecture associated with the Modern Movement in California, and the Case Study program in particular. Whether of wood-frame or steel-frame construction, the houses share the modern qualities of flat roofs, deep overhangs, open floor plans, extensive use of glass, indoor/outdoor flow, and concrete slab foundations. The designs reject applied ornamentation or historical references.

Associated properties nominated at this time are:

- CSH #1: 10152 Toluca Lake Avenue, Los Angeles, Los Angeles County (1948)
- CSH #9: 205 Chautauqua Boulevard, Los Angeles, Los Angeles County (1949)
- CSH #10: 711 San Rafael Avenue, Pasadena, Los Angeles County (1947)
- CSH #16: 1811 Bel Air Road, Los Angeles, Los Angeles County (1953)
- CSH #18 199 Chautauqua Boulevard, Los Angeles, Los Angeles County (1948)
- CSH #20: 219 Chautauqua Boulevard, Los Angeles, Los Angeles County (1958)

- CSH #21: 9038 Wonderland Park Ave, Los Angeles, Los Angeles County (1958)
- CSH #22: 1635 Woods Drive, Los Angeles, Los Angeles County (1960)
- CSH #23A: 2342 Rue de Anne, San Diego, San Diego County (1960)
- CSH #23C: 2329 Rue de Anne, San Diego, San Diego County (1960)
- CSH #28: 91 Inverness Road, Thousand Oaks, Ventura County (1966)

See **A note on chronology** on Continuation Sheet E-15 for an explanation of the unusual and inconsistent numbering system.

For the first four years of the Case Study House program, 1945-1948, all of the houses designed and built were of wood-frame construction. From 1949 and through the 1950s, wood-frame construction appeared sporadically with steel-frame construction predominating. Finally, in the 1960s, there was a fairly even mix of wood-frame and steel-frame buildings.

Starting with the Eames House (CSH #9) built in 1949, the steel-frame became the signature construction method that seemed to define the Case Study House program. The architects using steel were experimenting in the application of an industrial material, steel, to residential design. While the goal to create a prototypical, replicable house that could be mass-produced at minimal cost was generally not attained, the steel-frame Case Study houses had a profound effect on the profession of architecture and in establishing the look of mid-century Modernism as seen by a wide audience.

To qualify for listing individually under Criterion A, a building must be one of the single family residences constructed under the auspices of The Case Study House Program, 1945-1966, as published in *Arts & Architecture* magazine. To qualify for listing individually under Criteria A and C, a residence must maintain enough physical integrity to be readily identifiable as a contributor to the program. To meet physical integrity requirements, the residence must possess a preponderance of original character-defining exterior features as documented by historic photographs and/or detailed plans when available. Original construction material should be evident or have been replaced in-kind in a manner consistent with the original design and materials. Character-defining features include original exterior sheathing, overhangs, roof slope, foundation, doors, and windows. Doors and windows should be original on the exposures visible from the public right of way, or if replaced or altered, should be compatible with the original design and materials.

The first eleven properties nominated under this MPS are as follows:

**Case Study House #1** is located on a sloping site in the Toluca Lake District of Los Angeles. Two thousand square feet in size, the dwelling contains architectural elements that would feature prominently in future Case Study houses including floor-to-ceiling glass, a flat roof, open floor plan, easy access to the outdoors, and standardized materials such as concrete block, plywood panels, and industrial glass. It was designed by Julius Ralph Davidson, one of the European émigrés who jump-started California's modern architecture movement. The house was built over a three-year period starting in

1945. It was completed in 1948 and was the first dwelling constructed under the auspices of The Case Study House Program.

**Case Study House #9** is approximately 1600 square feet in size with the largest portion of the interior devoted to an oversized bi-level living area originally overlooking the meadow-like grounds and the Pacific Ocean. Designed by master architects Charles Eames and Eero Saarinen for *Arts & Architecture* publisher/editor John Entenza, the house was the first steel framed project to be built in the Case Study Program. It was soon followed by Case Study House #8, the Eames house, sited on the adjacent lot. Both were built as part of a compound of five significant modern buildings off of Chautauqua Boulevard, four of which are Case Study Houses. These houses are on contiguous lots, and all five form a tightly knit grouping. Four of the five homes share a common narrow driveway. Despite a modification in the 1990s to accommodate a much larger residence on the ocean side of the property, CSH #9 continues to maintain enough physical integrity to be readily identifiable as a contributor to the program.

**Case Study House #10** was built on a sloping corner lot in the San Rafael Hills neighborhood of Pasadena. The angle of the lot descending from the street inspired the house's three-level plan. The house is primarily of wood post and beam construction, set upon a single concrete slab and featuring extensive use of large walls of glass. A father and son team of architects, Kemper Nomland and Kemper Nomland Jr., designed the house for use by the architects' own family. The house was not sponsored by the Case Study House program from the design phase, as were others in the program. It was added after completion in 1947 due to delays in the construction of other houses in the program and because the house exemplified a number of program goals, including the use of new building materials and techniques, affordability for the average American, simplicity of construction, economy of materials, and integration of indoor and outdoor living. The house was also chosen for inclusion due to the harmony of the structure with the landscaping and topography of the site.

**Case Study House #16** was designed as a display home by Craig Ellwood, a contractor with no formal architectural training. Trained as an engineer, Ellwood had a passion for using industrial materials and construction techniques in residential architecture. The interior walls are floating panels inset between steel posts. Translucent glass panels screen the house from the street. Frameless floor to ceiling glass walls in the living room merge with floors, ceilings, and a massive natural rock fireplace that extends through the glass to the covered patio. The one-story flat-roofed residence was built on a flat pad in the hills of Bel Air with magnificent views to the south and west. The layout and siting take into account the views and sun orientation, taking full advantage of both. Completed in 1953, this is the first of three residences that Ellwood designed for the program. They were given the numbers 16, 17, and 18 originally assigned to the 1940s houses designed by Rodney Walker.

**Case Study House #18** is a one-story, flat-roofed residence built by Rodney Walker in 1948, on a high one-half acre meadow with an ocean view and within walking distance to the Pacific Ocean. It was sited adjacent to parcels of land that would soon become

the sites for the Case Study Houses #8, #9, and #20. Walker positioned wood framing at three-foot intervals, citing the inherent strength, absence of waste, construction speed, and symmetry as advantages of such a module system. The most unique interior feature is a large floor-to-ceiling brick fireplace faced with copper that dominates the living room and around which the roof is raised to eleven feet to accommodate clerestory windows. The fireplace is double sided with one side facing the living room and the other facing the garden room. A number of the glass walls are sliding panels opening to outdoor terraces.

**Case Study House #20** represents a departure from other Case Study houses of the late 1950s in that it was constructed of wood rather than steel and employs the use of prefabricated plywood barrel vaults. Completed in 1958, the house was designed by master architects Conrad Buff III, Calvin C. Straub, and Donald C. Hensman of the architectural firm Buff, Straub and Hensman. The location of the house in an unincorporated area of Los Angeles County and the design preferences of the owners, industrial and graphic designer Saul Bass and his wife, biochemist Dr. Ruth Bass, resulted in the introduction of sculptural forms in the residence. The 1958 Bass House replaced the 1948 Bailey House built by Richard Neutra as Case Study House #20.

**Case Study House #21** was Pierre Koenig's first Case Study house and an experiment in on-site assembly and the careful detailing of the steel frame. The use of steel allowed the architect to open up the floor plan and take advantage of wide expanses of floor to ceiling plate glass. This highly rational design employs no overhangs, relying on screens over the glass walls to reduce sunlight and heat. The small, square house has a central utility core of kitchen and bathrooms that divide the public and private areas. The infill walls of the steel frame are glass or gypsum with a ceiling of corrugated steel. The house was built in 1958 and restored by the architect in the 1990s.

**Case Study House #22** is perhaps the most iconic and recognizable house constructed in the Case Study House program. Completed by Pierre Koenig in 1960, the L-shaped house consists almost entirely of steel and glass set on a concrete pad, with a rectangular swimming pool occupying the space within the L. Twenty foot wide modules allow for large expanses of glass to face the swimming pool. Situated atop a promontory overlooking Los Angeles, the living room cantilevers over a dramatic precipice. The two bedrooms occupy one wing of the house with the master bathroom tucked into the inside corner of the L behind the kitchen. The kitchen, dining room, and living room are surrounded by glass with the appliances "floating" on steel legs and a freestanding fireplace centering the living room. Deep overhangs shelter the interiors from the harshest sunlight.

**Case Study House #23A** is one of three adjacent single-family residences of the Triad grouping that were intended to be the pilot project for a large tract of houses in La Jolla. Only this Triad was ever built. The houses are designed in relation to one another, and each differs in floor plan, landscaping, and treatment of exterior sheathing. Common materials employed include wood framing, concrete slab foundations, infill panel walls, and identical cabinetry, kitchen appliances, and fixtures. All three were designed by the



architectural firm of Edward Killingsworth, Jules Brady, and Waugh Smith. House A, the largest of the three houses, is the house located by itself on the north side of the road; it is on the downslope side of the road and is located three feet below the street.

**Case Study House #23C** is the simplest of the three houses; its plan is a rectangle bisected by the entry hall. On the north end of the house, oriented toward the views, are the living room (now used as a dining room) and master bedroom suite. Houses B and C share a driveway on the south side of the road. As does House A, House C takes advantage of opportunities for outdoor living. Almost every room has direct access to the outdoors.

**Case Study House #28** was designed by Conrad Buff and Donald Hensman of the architectural firm Buff and Hensman. This one-story, flat-roofed residence was built in 1966 on a knoll overlooking the Conejo Development of the Janss Development Corporation 40 miles north of Los Angeles in Thousand Oaks. The architects were asked by Janss and Pacific Clay Products to design a house that used face brick as a structural material to demonstrate its advantages. A steel frame was incorporated in the design to supplement the brick. CSH #28 was the last single-family house built under the auspices of the Case Study program and among the largest at 5000 square feet.

CSH #28 meets Criteria Consideration G because it is a contributor to the Case Study House Program that has been the subject of comprehensive scholarly research both at the time the program was in existence and in more recent decades. Much of the program's reassessment stems from the 1989-90 exhibition and catalogue titled "Blueprints for Modern Living: History and Legacy of the Case Study houses" organized by the Los Angeles Museum of Contemporary Art and curated by Elizabeth A.T. Smith. Ms. Smith's subsequent book published in 2002 by Taschen further elaborates on the program and its enduring legacy.

The MPS, including the MPDF and eleven associated properties, is nominated by the Los Angeles Conservancy Modern Committee.

In its role as representative of the City of Pasadena, a Certified Local Government, the Pasadena Historic Preservation Commission reviewed and approved the nomination for Case Study House #10 at its March 18, 2013 meeting.

In its role as representative of the City of Los Angeles, a Certified Local Government, the Los Angeles Cultural Heritage Commission reviewed and approved the nominations for Case Study Houses #1, #9, #16, #18, # 21, and #22 at its April 4, 2013 meeting.

In its role as contractor of cultural resource services for the City of Thousand Oaks, and as the Certified Local Government for this jurisdiction, the Ventura County Cultural Heritage Board reviewed and approved the nomination for Case Study House #28 at its April 8, 2013 meeting.

In its role as representative of the City of San Diego, a Certified Local Government, the San Diego Historical Resources Board reviewed and approved the nominations for Case Study Houses #23A and #23C at its April 25, 2013 meeting.

One letter of objection was received, from the owner of Case Study House #23A.

One letter of support was received, from the Los Angeles County Historical Landmarks and Records Commission, on behalf of Case Study House #20.

Staff supports the Multiple Property Submission, consisting of the Multiple Property Documentation Form and eleven associated nominations, as written and recommends the State Historical Resources Commission approve The Case Study House Program: 1945-1966 MPDF, and determine that Case Study Houses #1, #9, #10, #16, #18, #20, #21, #22, #23A, #23C, and #28 meet National Register Criteria A and C at the local level of significance, and that Case Study House #28 satisfies Criteria Consideration G. Staff recommends the State Historic Preservation Officer approve the nominations for forwarding to the National Park Service.

Amy H. Crain  
Historian II  
April 29, 2013

DEPARTMENT OF  
**CITY PLANNING**  
OFFICE OF HISTORIC RESOURCES  
200 N. SPRING STREET, ROOM 620  
LOS ANGELES, CA 90012-4801  
(213) 978-1200

**CITY OF LOS ANGELES**  
CALIFORNIA



ANTONIO R. VILLARAIGOSA  
MAYOR

CULTURAL HERITAGE COMMISSION

RICHARD BARRON  
PRESIDENT  
ROELLA H. LOUIE  
VICE PRESIDENT

TARA J. HAMACHER  
GAIL M. KENNARD  
OZ SCOTT

FELY C. PINGOL  
COMMISSION EXECUTIVE ASSISTANT  
(213) 978-1294

EXECUTIVE OFFICES

MICHAEL J. LOGRANDE  
DIRECTOR  
(213) 978-1271

ALAN BELL, AICP  
DEPUTY DIRECTOR  
(213) 978-1272

LISA WEBBER, AICP  
DEPUTY DIRECTOR  
(213) 978-1272

EVA YUAN-MCDANIEL  
DEPUTY DIRECTOR  
(213) 978-1273

FAX: (213) 978-1275

INFORMATION  
[www.planning.lacity.org](http://www.planning.lacity.org)

**WHEREAS**, any official position of the City of Los Angeles with respect to legislation, regulations or policies proposed to or pending before a local, state or federal governmental body or agency must have first been adopted in the form of a Resolution by the City Council with the concurrence of the Mayor; and

**WHEREAS**, the City of Los Angeles through the Cultural Heritage Commission and its duties as a Certified Local Government reviewed the National Register of Historic Places nominations for Case Study Houses #1, #9, #16, #18, #21, and #22 at a public hearing on April 4, 2013; and

**WHEREAS**, the City of Los Angeles deems that the applicants submitted complete applications and followed proper notification procedures for National Register of Historic Places nominations; and

**WHEREAS**, the City of Los Angeles believes that the applications thoroughly provide exhaustive architectural descriptions, and statements of significance; and

**WHEREAS**, the City of Los Angeles has previously declared several Case Study Homes as Historic-Cultural Monuments;

**NOW THEREFORE, BE IT RESOLVED**, with the concurrence of the Mayor, that by adoption of this Resolution, the City of Los Angeles **SUPPORTS** the proposed listing of Case Study Houses #1, #9, #16, #18, #21, and #22 to the National Register of Historic Places.